Food will win the war
Don't waste it

The Chicago Daily Tribune.

THE WORLD'S GREATEST NEWSPAPER

HOME EDITION

VOLUME LXXVI.—NO. 275. C. [COPYRIGHT 1917 BY THE TRIBUNE COMPANY.] FRIDAY, NOVEMBER 16, 1917.—TWENTY-FOUR PAGES. THIS PAPER CONSISTS OF TWO SECTIONS—SECTION ONE. * PRICE TWO CENTS.

NORTHCLIFFE SPURNS AIR POST

AVERT STRIKE; TO BAR CARS FOR LUXURIES

Crisis in Railroad Traffic, but No Tieup by Labor.

BY ARTHUR SEARS HENNING.

Washington, D. C., Nov. 15.—[Special.]—While railroad officials agreed today that the nation is facing the most serious transportation crisis in its history, due to the inability of the roads to handle the volume of war traffic, danger of a general strike by the railway brotherhoods was lessening.

It was learned that Chairman Chambers of the board of mediation and conciliation has in his possession an agreement signed by the presidents of the brotherhoods in which they agree to accept mediation, reject arbitration, but say that they will accept any suggestions made by President Wilson for a settlement of their dispute with the railroad executives.

This agreement, also signed by Mr. Chambers, was entered into when the brotherhood chiefs consented to come to Washington to confer with the president on Nov. 22 concerning their demands for a 40 per cent increase in wages.

May Accept Wilson Decree.

Mr. Chambers interprets this agreement as signifying that the brotherhoods will lay their case before the president and acquiesce in any settlement he decrees. Although they have rejected arbitration, the brotherhoods, Mr. Chambers believes, will accept arbitration if Mr. Wilson recommends that means of settlement of the wage dispute.

Confidence that the brotherhoods intend to abide by this agreement was expressed today by press reports quoting President Lee of the Brotherhood of Railway Trainmen to the effect that there will be no strike and that the dispute over wage demands will be settled amicably.

Would Bar Luxuries.

It is evident that radical action by the railroads will be necessary to relieve and maintain the adequate transportation facilities vital to successful prosecution of the war.

Here are the principal features of the situation:

1. The railroads war board admitted today that the roads soon will be unable to transport all the commercial commodities of the country in addition to war materials needed by the government.

2. The war board has recommended the suspension of transportation of 450 commodities deemed nonessentials and seventy-five others with which the public could dispense, though with inconvenience.

Car Shortage Acute.

3. With the tremendous increase of traffic due to war preparations, and the failure of the railroads to extend facilities sufficiently, the shortage of cars is becoming acute.

4. The railroad are unable to extend equipment and obtain sufficient labor because of the drain upon the material and labor supply by the war industries.

5. The threat of the conductors and trainmen to strike for higher wages illustrates the menace of a transportation tieup that will be faced by the nation until the administration and congress effect a fundamental solution of the problem.

Urges Government Loan.

Samuel Rea, president of the Pennsylvania railway, told the interstate commerce commission today that railroads need not only a 15 per cent advance in freight rates, but a government loan to build 1,000,000 cars and more locomotives.

It was learned during the day that Attorney General Gregory based his opinion that the president has power to take over and operate the railroads in the event of strike, upon the following rider to the army appropriation bill of Aug. 29, 1916:

"The president, in time of war, is empowered, through the secretary of war, to take possession and assume control of any system or systems of transportation, or any part thereof, and to utilize the same, to the exclusion, as far as may be necessary, of all other traffic thereon, for the transportation of troops, war material, and equipment, or for such other purposes connected with the prosecution of war as may be needful or desirable."

Railroad managers and operators

[Continued on page 4, column 6.]

ICY FLAT'S BOSS HELPS HIS TENANT TO GET "HET UP"

"Burglars!" Halts His Climb to Keep the Warmth Inside.

O. C. Jensen is the owner of a duplex flat building at 3240 Cortes street and a firm believer in fuel conservation. When Mr. Hoover trumpeted forth his "Save the coal" slogan Mr. Jensen answered back, "We will," and cut the furnace's daily ration.

Now on the second floor of Mr. Jensen's duplex is domiciled the family of Ignatz Schwartz, deputy bailiff of the Municipal court. They are patriotic, too, are the Schwartzes. They observe the meatless and wheatless days, but they want their share of the hot air from the mine run until the government asks for a coalless day.

They protested to Mr. Jensen and asked for more heat. The fuel conservationist replied that they were wasteful, and added that waste was indefensible in war time.

Can't Warm the Outdoors.

"The trouble is you people leave your windows open at night," he is credited with saying. "They should be kept closed so the heat will stay in the house. I cannot warm the neighborhood with my coal."

The Schwartz family insisted that it was unhealthful to sleep in unventilated rooms and they proposed to keep their health.

Then Mr. Jensen made the great decision. He decided to save the fuel despite the Schwartzes. He got a long pole and closed the windows the other night while the deputy bailiff's family slept.

Horrors! Burglars!

But the pole was hard to manipulate, so he got a ladder. He mounted it and started to close the window to the chamber in which Mrs. Schwartz sleeps. She awoke, saw Mr. Jensen's face in the darkness, shouted "burglars," and went into hysterics.

After the doctor had gone Deputy Bailiff Schwartz talked to Mr. Jensen earnestly about the rights of tenants and evictions and writs of restitution and other court proceedings with which the bailiff is familiar. Mr. Jensen listened and the Schwartz family's flat now is warm and cozy.

Mr. Jensen, however, has hopes of making a coal conservationist out of the court officer. He has sent him an invitation to attend a meeting of his Landlords' association which will discuss the question of saving the fuel.

ORDERS DEATH OF SICK HORSE; WIFE PICKS A WELL ONE

Said Antonio Serio of River Forest to his wife: "One of the horses is sick. When the killers come along have them take it out and shoot it."

He went to his work. The "killers" came. Mrs. Serio picked out one of the horses and gave instructions for its demise. She based her selection on the fact that the horse was rubbing its side against the stall partition. The driver of the "killer" wagon drove to his plant and performed the job. The telephone rang.

"Don't kill that horse," said Serio; "it was the wrong one."

"Articles" Bring Woe if They Stick to Fingers

"Did you register?" asked a federal detective of a young Negro arrested yesterday and penned with the slacker crew in the federal building. He said that he had. The officer asked him where.

"In the reformatory at St. Louis," he answered.

"What were you in for?"

"Fightin' and other articles."

"Sure something didn't stick to your fingers?"

"Those were the other articles," he said.

Youthful Patriot Pledges Sacrifice: A Clean Plate

A youthful patriot has sent the following letter to Harry A. Wheeler, pledging his support to the government:

"I am a little boy, age 7, and I am going to help save the food for the soldiers. I do not eat candy often because it is made of sugar. Inclosed find my pledge. I will not leave anything on my plate, I bought three Liberty bonds. ALFRED DAVIS,
1956 Jackson boulevard."

Stockyards Employes to Ask More Pay, 8 Hour Day

Demand for a dollar more a day and an eight hour day instead of a ten hour day will be presented to the Chicago packers today or tomorrow by representatives of the Amalgamated Meat Cutters and Butchers' Workmen union of the stockyards. Thirty thousand employes are affected. The demands were formulated at a meeting yesterday afternoon.

SAYS BRITAIN BLINDS SELF IN WAR POLICY

Warns Aid to America Is Placed Under Big Handicap.

LONDON, Nov. 15.—Lord Northcliffe has declined a proffer of the administration of the new air ministry made to him by Premier Lloyd George.

In a long letter to the premier Lord Northcliffe explains that his refusal of the portfolio is due to dissatisfaction with some of the methods of Mr. Lloyd George's administration, especially with regard to relations with the United States, and says that Lord Northcliffe's desire, therefore, is to maintain an independent attitude.

Why Publisher Refused.

Lord Northcliffe's letter to Premier Lloyd George, dated today from the London office of the British mission to the United States, was as follows:

"Dear Prime Minister: I have given anxious consideration to your repeated invitations that I should take charge of the new air ministry. The reasons which impelled me to decline that great honor and responsibility are in no way concerned with the office which is rightly to be set up. They are roughly as follows:

"Returning after five months spent in the virile atmosphere of the United States and Canada, I find that while these two countries are proceeding with their war preparations with a fervor and enthusiasm little understood on this side of the Atlantic; while the United States instantly put into operation conscription over which we wabbled for two years, and is making short work of sedition mongers; while Canada already has given such proofs of thoroughness as the disfranchisement of conscientious objectors and the denaturalization of all enemy aliens naturalized within the last fifteen years; while we, for our part, are asking immense sacrifices from these peoples, there still are in office here those who daily with such urgent questions as that of unity of war control, eradication of sedition, mobilization of the whole man and woman power of the country and the introduction of compulsory food rations.

Spoiled Reading Mission.

"I had personal experience while in America of the obstruction and delay in certain departments in London, which, for example, postponed sending Lord Reading's vital and most successful mission.

"I find the censorship still being misused and that men in various positions of authority who should have been punished have been retained and in some cases elevated. The spirit of the men and women of Great Britain is clearly as eager and splendid as ever.

"We have, in my belief, the most efficient army in the world, led by one of the greatest generals, and I am well aware of the fine achievements of many others of our soldiers, sailors, and statesmen, but I feel in the present circumstances I can do better work if I maintain my independence and am not gagged by a loyalty that I do not feel towards the whole of your administration.

Handicap to War Mission.

"I take this opportunity of thanking you and the war cabinet for the handsome message of praise sent to me as representing the five hundred officials of the British war mission to the United States, many of them volunteers and exiles.

"Their achievements and those of their ten thousand assistants deserve to be better known by their countrymen. The fact that their work is not known is due to the absurd secrecy about the war which still is prevalent. Everything these officials are doing is known to our American friends and, of course, to the Germans.

"I trust I make no breach of confidence in saying that some of the documents which have passed through my hands as head of the mission are such as, if published, would greatly increase our prestige in the United States and hearten our people at home.

"May Lose American Aid."

"May I also take this opportunity of giving warning about our relations with that great people from whom I come. We have had the tragedy of Russia, due partly to lack of allied propaganda to counteract that of the

(Continued on page 2, column 4.)

LENINE'S POWER WANES; PACIFIST GROUP TO RULE

New Coalition Will Seek Quick Peace for Russia.

The lack of direct, definite dispatches from Petrograd continues. The Associated Press has had no news from that city for three days. This may be due to "reds'" control of the telegraph lines. It leaves room for all sorts of speculation as to what is really happening in the Russian capital.

(By the Associated Press.)

COPENHAGEN, Nov. 15.—A Helsingfors dispatch to the Politiken says the military committee received last night the following by telephone:

"When the revolutionary troops reconquered Gatchina, Kerensky with three thousand to five thousand men retired to the south. An order was given to cut off his retreat and part of the northern army was dispatched to attack him in the rear.

"The people seem to have lost confidence in Lenine and Trotzky. It is intended to form a social revolutionary coalition government, with representatives of all parties except the well to do. The first task of the new government will be to make peace with the enemy."

Garrison Sticks by Rebels.

[BY THE ASSOCIATED PRESS.]

STOCKHOLM, Nov. 15.—A Russian who arrived at Haparanda from Petrograd on Wednesday says Kerensky's troops had not entered Petrograd on Monday, and he did not believe they would enter, as the garrison, numbering 50,000, remained faithful to the Maximalists.

The cause of Kerensky's unpopularity, according to this Russian, was his opposition to peace, and he further declared that if the Maximalists could have made peace they would be masters everywhere. All hope was in the proposed coalition cabinet, and he added: "If such a government cannot be formed, we will have civil war."

Say Petrograd Is Quiet.

Telegraphic communication with Petrograd is still completely suspended. The only news of the events there has been brought by travelers through Finland or transmitted by telephone.

According to what is apparently the latest telephone report from Finland, all was quiet in Petrograd last night.

Denies Troops Desert.

Lieut. Col. Mouravieff, commander of the forces defending Petrograd, according to an undated dispatch from Haparanda to the Dagens Nyheter, has issued the following proclamation:

"Kerensky has circulated a false rumor that the troops in Petrograd have gone over voluptarily to the provisional government. The troops of the free Russian people are not retiring and are not surrendering.

"They only have evacuated Gatchina in order to avoid useless bloodshed and take a defensive position nearer Petrograd. The position now is strong enough to resist forces ten times as strong as Kerensky's.

Train Guns on Petrograd.

"Besides the cruiser Aurora, the warships Sarga and Svobody, the training ship Afrika and six torpedo boats of the Baltic fleet have arrived from Helsingfors and anchored in the Neva near the Nicholas bridge, in the center of Petrograd, whence they can bombard the entire capital. Their crews are made up of Bolsheviks."

The German minority Socialists' executive committee has sent to the local newspaper of the Russian Bolsheviki a telegram for transmission to Petrograd congratulating the Bolsheviki on their "seizure of political power."

Say Petrograd Is Burning.

[BY ASSOCIATED PRESS.]

LONDON, Nov. 15.—According to a Petrograd dispatch to the Exchange Telegraph company, dated Wednesday, Nov. 14, Kerensky's mixed detachments are concentrated close to Petrograd.

Press reports from Stockholm state that travelers who arrived yesterday evening in Haparanda, Sweden, from Finland, say rumors are current there that Petrograd is in flames.

Two thousand persons had been killed in street fighting in Moscow up to noon Tuesday, according to reports brought by travelers arriving at the Russo-Swedish frontier, as forwarded in other press dispatches from Stockholm.

In Kieff and various other towns anarchy prevails to an astonishing degree, accompanied by mob violence against Jews, these reports say.

Two Hurt When Mounts Fall at Big Horse Show

New York, Nov. 15.—Two riders, one a 12 year old girl, were injured when their mounts fell at the national horse show in Madison Square garden tonight. Becky Lanier, daughter of Charles D. Lanier, publisher of the Review of Reviews, was thrown from her horse, Down East, but was not seriously hurt.

CARTOONS OF THE DAY

[Copyright: 1917: By John T. McCutcheon.]

THE RUSSIAN SITUATION—FROM TELEGRAPHIC DESCRIPTIONS.

CARVING THE COUNTRY'S EPITAPH.

WE MAY HAVE TO ORGANIZE ANOTHER "GET-VILLA" MOVEMENT.

"WHY WE FIGHT"; A NEW EXAMPLE GIVEN AT HOME

Baltimore, Md., Nov. 15.—A long distance telephone message purporting to be from the bureau of "naval" navigation in Washington was received today by J. Allison Muir of this city, stating that his son, J. Allison Muir Jr., a first class signal man in the Maryland naval reserves and a prominent Baltimore athlete, had been lost when a certain American freighter was sunk with all on board.

The message was to the effect that Admiral Sims had sent a cable stating that the ship had become detached from its convoy after Sept. 5 and lost.

Tonight Mr. Muir received a telegram signed with the name of Secretary of the Navy Daniels declaring that the navy department had no knowledge of such a disaster or of the loss of the ship named, and that his information was evidently part of the German propaganda being carried on.

THE WEATHER.

FRIDAY, NOVEMBER 16, 1917.

Sunrise, 6:41; sunset, 4:28. Moon sets at 5:54 p. m.

Chicago and vicinity—Fair Friday and probably Saturday, with moderate temperature; gentle westerly winds, becoming variable.

Illinois—Fair Friday and probably Saturday, with moderate temperature.

Wisconsin, Missouri, and Iowa—Fair Friday and probably Saturday, with moderate temperature.

TRIBUNE BAROMETER.

TEMPERATURE IN CHICAGO.
[Last 24 hours.]

MAXIMUM, 4 P. M.			67
MINIMUM, 3 A. M.			35
3 a. m.	35	11 a. m.	47
4 a. m.	35	Noon	50
5 a. m.	35	1 p. m.	53
6 a. m.	36	2 p. m.	54
7 a. m.	36	3 p. m.	56
8 a. m.	38	4 p. m.	57
9 a. m.	39	5 p. m.	56
10 a. m.	42	6 p. m.	55
7 p. m.	53		
8 p. m.	51		
9 p. m.	51		
10 p. m.	50		
11 p. m.	49		
Midnight	48		
1 a. m.	47		
2 a. m.	46		

Mean temperature for 24 hours to 7 p. m., 46; normal for the day, 39. Deficiency since Jan. 1, 505 degrees.

Precipitation for 24 hours to 7 p. m., 0. Deficiency since Jan. 1, 6.90 inches.

For complete weather report see page 18.

YESTERDAY ELSEWHERE.

	Temp. 7p.m.	High.	Low.	
New York	46	62	42	Clear
Boston	50	64	32	Clear
St. Louis	50	54	34	Clear
Washington	54	62	42	Fair
San Francisco	54	66	52	Clear
Galveston	70	82	56	Clear

ONLY ONE EYE OF CITY WINKS AS SIGNS GO OUT

Curfew on Big Displays Fails to Darken the Streets.

If any one expected consternation to prevail last night when the "Electric Sign Lights Out" ordinance of the fuel administration went into effect at 11 p. m, there was disappointment. The consternation steadfastly declined to prevail.

But what is more to the point, the suggestion of the administrator was followed to a man — or to an electric sign, rather. At 11 every large display or electric illumination was extinguished and though, as has been noted, there was no consternation, neither was there a Stygian blackness to snarl the wayfarer and render him fair prey to the dangers of the night.

Streets Not Affected.

It became patent when the large signs were darkened that their radiance illuminates only at an altitude anyhow, so the person on the street didn't notice. The street lamps, show windows and small signs, which are not affected by the ruling of the fuel administration, gave ample light.

The cornice illumination on the Hotel La Salle was the first of the loop lights to go; 10:50 was the time. The Brevoort cornice was next. A huge taxicab display followed and then there was a general darkening. A beer display on a prominent corner announced itself "first in everything." But it was about last.

The Rialto—slang for the corner drug store—upheld the reputation of that promenade of pulchritude with a window display of Turkish cigarets from Connecticut.

In keeping with the other end of the fuel saving order, none of the big signs were turned on until 7:45 in the evening.

BROADWAY IS DIMMED.

New York, Nov. 15.—War's necessities dimmed Broadway's bright lights tonight. For nearly three hours after dusk the street was in semi-eclipse because of the federal fuel administrator's decree that the coal which has supplied current for huge electric signs can be used to better advantage.

WITH AID OF GOD U-BOATS WILL WIN, KAISER SAYS

AMSTERDAM, Nov. 15.—The German emperor, according to a Berlin dispatch, in addressing the U-boat crews in the Adriatic and referring to the development of the submarines, said that a voyage of three or four weeks now was an every day occurrence and declared that the development of the U-boats had not reached its highest point.

He expressed gratification at the amount of the tonnage sunk in the Mediterranean, which, he said, showed that the U-boats had fulfilled what had been expected of them. Submarine warfare would have a decisive part in the final outcome of the war, the emperor declared, and would not be stopped until the enemy was vanquished.

"I am certain that our submarines will never rest until the enemy is subdued," the emperor concluded. "But for this we need, as well as the power of man, the aid of God."

Shot, Stuffs the Wound, and Then Arrests Man

East St. Louis, Ill., Nov. 15.—After being shot in the abdomen by one of three men suspected of holding up a saloon, Patrolman Francis Earl tonight stuffed his handkerchief in the wound to stop the flow of blood and captured one of the men.

THE WAR

A phone message received in Copenhagen from Russia last night said the power of Lenine is waning and a new coalition government of social revolutionists is being formed, pledged to peace with the enemy as its first task.

Rome reports repulse of violent Teuton attacks on many parts of front; admits withdrawal at Monte Tomatico.

Berlin claims advance from Fonzaso and Feltre.

Paris reports success of French raids near Ailette.

London reports capture of Jerusalem railway junction in Palestine and 1,500 Turks and much booty.

ITALIANS HOLD TEUTON FORCES ON PIAVE LINE

Foe Makes Local Gains on Heights in the North.

(By the Associated Press.)

Everywhere along the Italian battle front from Lake Garda eastward, and thence southward along the Piave river to the Adriatic sea, the Italians are holding the enemy in check, except in the hilly region in the vicinity of the Asiago plateau, where additional gains have been made by the invaders.

The new advances by the Teutonic allies, as observed on the war maps, do not indicate that points of extremely great strategic value have been won, but rather that the Italians on various sectors have given ground before superior numbers and at the same time have straightened and lessened the length of their front.

Withdraw Advanced Posts.

In the hills north of the Venetian plain, Gen. Diaz, the new commander in chief of the Italians, has withdrawn his advanced posts south of Monte Tomatico.

On the Asiago plateau and thence eastward to where the battle front meets the upper reaches of the Piave river, the German and Austro-Hungarian forces are adding strength to their attacks, doubtless hoping to drive through the highland country to the plains of Venetia before the arrival of strong British and French reinforcements.

Notwithstanding the arduous retreat from the Isonso, the Italians evidently have been able to reinforce their northern line sufficiently to give battle to the enemy in such strength as to prevent a precipitate invasion of the lowlands.

Thwart Teutons at Piave.

Along the Piave from the region of Feltre to the Adriatic the invaders at numerous points have endeavored to make new crossings of the river, but everywhere they have been thwarted.

The Teutons already on the west bank of the river are being held to their original positions by the artillery and rifle fire of the Italians.

Near Zenson the positions of the enemy gradually are being encroached upon, while near the mouth of the river at Grisolera the invaders in the swampy lowlands constantly are under a vigorous shell and rifle fire.

GUNS IN INTENSE DUEL.

ITALIAN ARMY HEADQUARTERS IN NORTHERN ITALY, Nov. 14.—[Delayed.]—Under the escort of a staff officer from headquarters the correspondent today made a tour along thirty miles of the Piave battle front while a terrific artillery fire was in progress on both banks of the river and the whole ordinarily peaceful valley was transformed into a blazing inferno.

From a suitable observation point the view led across the river to the positions occupied by Gen. von Below's German troops, who had occupied the town of Vidor, over which hung a huge German balloon.

Big Bridge in Ruins.

An abandoned warehouse on the bank of the Piave river further down afforded a view of a massive bridge with the two middle spans blown up and of the great pall of smoke hanging over Zenson and the island of Grave, where the enemy had crossed the river, but were still held back on the river's edge by the fierce counter attacks of the Italians.

All along the lower stretch of the river the bombardment was continuous and the whole countryside, stricken under the fire, was fleeing from the terrain within the range of the guns.

The Italian lines were holding well at all points, and everything indicated the thoroughness of the concentration that had been effected by the army along the new lines. In the new trenches along the river bank and among the columns advancing along the roads the men displayed the best of spirits and evidenced their determination to hold the Piave line.

Deputies United for War.

ROME, Nov. 15.—Great enthusiasm and patriotic feeling marked yesterday's sitting of the Italian chamber of deputies. Prof. Vittorio Orlando, in his first speech as premier, struck the keynote of his policy—namely: that the situation called for acts rather than for words.

The premier spoke feelingly of the sentiments being rendered by the re-

tente allies of Italy, and a passage in which he expressed the cordial gratitude of Italy to the "great American republic" for her willing and powerful aid roused tremendous cheers.

Alluding to the creation of an interallied supreme council and a military council, Prof. Orlando announced they would include representatives of the United States.

Ex-Premier Giliotti, who made his first public appearance since Italy entered the war, reechoed Premier Orlando's words, saying the whole nation would follow the government's lead, but there must be no hesitation or half measures.

A vote of confidence in the government calling for national concord was moved by former Premier Boselli and was carried amid great enthusiasm.

Denies Peace Propaganda.

Prampolini, the mouthpiece of the official Socialists, described the current charges of peace propaganda against the party as "infamous inventions," but the Socialists' abstention from ex-Premier Boselli's motion of resistance and unity, which was carried by the rest of the house with cheers, made a bad impression because it proves that the party has much to learn.

Public opinion shows confidence in the new government and a hearty good will to let it work free handed.

OPTIMISM IN U. S.

Washington, D. C., Nov. 15.—[Special.]—"The press reports now indicate that the Italian lines, strengthened by British and French reinforcements, are holding fairly well. It looks to me as if the Austro-German drive into Italy has been pretty definitely stopped."

This statement was made tonight by a high ranking American military expert. Continuing, he said:

"It is quite possible that the Italians later will withdraw their line to the Adige river, as indicated in Paris and Rome dispatches a few days ago. Unless the Teutons show a more vigorous punch in the immediate future the new withdrawal will be conducted wholly at the discretion of the interallied military committee.

Prepared for Venice Loss.

"It may be set down as a certainty that the invaders will take Venice. All reports seem to indicate that they are determined to seize this great and ancient art center.

"So long as the invaders kept the Italians on the jump it looked as if they might go clear through northern Italy. With their progress definitely stayed except at a few points, and with the allied line holding them back to the west bank of the Piave, where they have made crossings, it looks like the enemy's drive has about lost its force.

"Even if the Austro-Germans succeed ultimately in reaching the Adige, they are likely to have an uncomfortable time holding that line. In time they undoubtedly will be compelled to retreat, and even now probably are preparing strong lines of intrenchments against this eventuality."

GERMAN FLYER SNEERS AT U. S. AVIATION PLANS

COPENHAGEN, Nov. 15.—Capt. Baron von Richthofen, Germany's leading aviator, expresses himself as unconcerned over the reported preparation to place 20,000 American aviators on the western front. He believes it will be impossible to get together that many trained pilots, as the training is long and costly. The newcomers, he says, will, particularly at first, "be unable to judge the military conditions, and at least 25 per cent of the machines will be disabled during the long transport."

Lieut. Gen. von Ardenne of the Berliner Tageblatt, who reports this conversation with Von Richthofen at the Flanders front, adds that the German air service, which evidently has been forewarned by newspaper discussion of American plans, is steadily increasing the number of aviators and machines.

German fighting airplanes, Gen. von Ardenne says, now carry wireless receiving outfits, which enable them to engage in combat promptly with enemy flyers. This is necessitated by new conditions on the Flanders front, where whole squadrons of allied machines can appear over the German lines in a surprisingly short time.

No Convocation Orator for U. of C.; War Is Cause

President Harry Pratt Judson of the University of Chicago announced yesterday that owing to the war conditions the university will have no convocation orator for the fall convocation which takes place on Friday, Dec. 21. This, according to President Judson, will be a distinct economy, for in former years the university has invited some prominent men to deliver the address to the candidates for degrees, and has paid all his expenses to Chicago, his expenses while in town, and given him a hundred dollars besides. The convocation this year will be simpler than usual. President Judson will deliver an address and simply confer the degrees on the students.

Poles Demand Freedom, Not Autonomy, Says Editor

Free, not autonomous, Poland has become the hope of even the most reactionary Poles in the homeland, said Alexander Debski, publisher of the Polish Daily Telegram of New York, to 500 Poles gathered in Walsh hall last night.

Conditions in Poland have entirely changed since President Wilson's address to the senate on Jan. 22, Mr. Debski asserted. Before that there was a smug self-satisfaction in the promises of the Germans to grant autonomy. Freedom, with access to the sea, is now the hope and desire of every Pole.

Swiss Ask Austrian King to Save Italian Art Works

GENEVA, Nov. 15.—The emperor and empress of Austria-Hungary are appealed to by the Journal de Deneve to save Italian art treasures in a petition which is being circulated among art lovers in Switzerland and which will be forwarded to Vienna. The appeal describes the treasures as the common patrimony of civilized humanity. Damage to them, it says, would cause profound sadness to the whole world and bring unanimous reprobation.

ONLY ONE "BROMO QUININE."
To get the genuine, call for full name, LAXATIVE BROMO QUININE. Look for signature of E. W. GROVE. Cures a Cold in One Day. 30c.—Advertisement.

ONE BIG SHELL WOUNDS SEVERAL U.S. SOLDIERS

Heavy Artillery Duel Adds Many Names to the Casualty List.

[BY ASSOCIATED PRESS.]

WITH THE AMERICAN ARMY IN FRANCE, Nov. 15.—A number of American infantrymen, suffering from shell wounds, arrived today at the base hospital. All the casualties were caused by the same shell.

A group of Americans were in a shack in the reserve when the Germans began shelling heavily. The officers ordered the men to a dugout, but before they could get there a large shell dropped on the position and exploded.

The American artillerists concentrated their fire on the communicating trenches of the enemy, and it is believed that their shells caused considerable casualties and damage.

Praise from French.

The accuracy of the American artillerymen's fire has evoked enthusiastic comments from the French superior officers of the command in which are the trenches occupied by the American troops. The general in command told American officers today that the marksmanship of the artillerymen was excellent, comparing most favorably with that of troops which had been at war for years.

The American officers were elated by the compliment. The only complaint heard is that a few of the American batteries are not as rapid as they might be, but they are improving daily.

The infantry is now interesting itself especially in patrols. All the men who have not had this experience are eager to try their hand, and some of them have asked to be assigned to this work. It is the unanimous opinion that the men are learning more of the science of war by their short stay in the trenches and gun pits than is possible to gain in months of other instruction.

REVISED CASUALTY REPORT.

Washington, D. C., Nov. 15.—A revised report from Gen. Pershing today on the German raid on American trenches Nov. 3 puts the killed at three, the wounded at eleven, and the missing at eleven. The first report was three killed, five wounded, and twelve missing.

The war department issued this statement:

"The war department has received a corrected list of casualties resulting from the German raid before daylight, Nov. 3, upon the salient occupied by a company of American infantry. This revised list shows our losses to have been three killed, eleven wounded, and eleven missing.

"The additions to the original list of wounded include First Lieut. William H. McLaughlin and five privates. One of the latter, Private William P. Grigsby, was originally listed as missing. Private D. Kern of Collins, Ia., previously listed as missing, has been accounted for and is no longer among the casualties. The name given as 'Private Keckon,' unidentified previously on the missing list, does not appear on the revised list. The wounded are reported as doing well."

Additions to List.

The list of three killed is unchanged, but the following others are added to the wounded:

Private Louis A. Deifer; mother, Mrs. Catherine Deifer, box 48, route 6, Sullivan, Ind.

Private Paul W. Fann; father, George W. Fann, Sarona, Wis.

Private George Wesley; Miss Margaret Welch, 623 Eighth street, Dayton, Ky.

Private Lester C. Smith; R. A. Smith, R. F. D. 5, Concord, N. C.

The following are added to the list of missing and probably captured:

Private Clyde I. Grimsley; Frank Grimsley, Stockton, Kas.

Private Hoyt D. Decker; W. F. Decker, Vincennes, Ind.

PRINT PRISONERS' PICTURES.

AMSTERDAM, Nov. 15.—German illustrated papers received here yesterday reproduced photographs of "types of the first Americans captured on the western front."

FRANCE AGAIN CALLS ON GEORGES CLEMENCEAU, "THE TIGER," TO ORGANIZE ANOTHER CABINET

PARIS, Nov. 15.—Georges Clemenceau, former premier, has been called to form a new cabinet, and he has agreed to undertake the task.

M. Clemenceau remained at Elysee palace with President Poincare for more than an hour, after which the announcement was made that the president had offered him the mission which he had accepted. On leaving the palace, M. Clemenceau said:

"I intend to act quickly and rationally. There are certain little matters to examine and regulate and I think I shall need forty-eight hours. I shall perhaps be able to give the first exact information tomorrow evening."

The radical and radical Socialist group in the senate met and adopted a resolution that the circumstances of the hour required that the best qualified men take office regardless of parties. The corresponding group in the chamber, after a sharp discussion, adopted a resolution against the party pronouncing against M. Clemenceau.

Fought German Propaganda.

The former premier, for many years one of the most forceful figures in French public life, was responsible for starting the campaign against German propaganda in France, and it was largely on that issue that the Painleve cabinet fell.

"The Tiger," as he is nicknamed, is known as an exponent of the big stick, and it has been prophesied that if he should be appointed premier he would stamp out Boloism radically and rapidly. The chief obstacle to his employment was felt to be the implacable hostility of the unified Socialists, who have never forgiven his drastic methods in dealing with labor troubles when he was premier.

KNOWN AS CABINET UPSETTER.

M. Clemenceau is 76 years old. He is sometimes referred to as more of a destructive than a constructive statesman and is reputed to have upset nearly a score of cabinets. He has held no ministerial posts in recent years, devoting himself largely to his newspaper, L'Homme Enchaine, which has been suspended several times because of his biting criticism of the government.

Clemenceau spent four years in the United States. He was married in New York to Miss Mary Plummer of Springfield, Mass. The union was not a happy one and Mme. Clemenceau obtained a divorce several years later.

The former premier now returning to power claims the distinction of having fought more duels than any man in France. His place in European politics has been unique, and his influence for more than forty years has permeated all France.

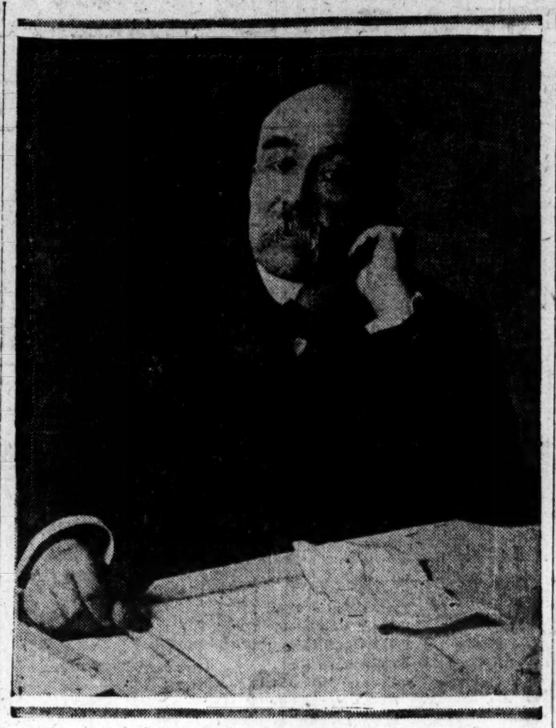

GEORGES CLEMENCEAU.

Formed Cabinet in 1906.

He was called to form the cabinet in 1906, and he remained at its head for three years.

Clemenceau began to take part in politics in 1870. Throughout the siege of Paris he was mayor of his district, and as chief of commissariat looked after the feeding of 150,000 men. He was elected a member of the general assembly in 1871 and was among those who opposed a treaty of peace. From 1871 to 1875 he was a member of the Paris municipal council and finally became its president. A year later he represented Montmartre in the chamber of deputies, where he became the radical leader.

Clemenceau caused a decided stir a year ago by advocating the transfer of the supreme command of the army, all the executive power of the president, the cabinet, and of the national legislature, to a small committee of public safety, such as ruled in the early days of the French revolution.

JACKIE'S BURIAL HALTS INQUIRY INTO HIS DEATH

Shipmates of John Andrew Becker, the murdered Great Lakes jackie, whose body was found in a building at 565 Washington boulevard on Sunday, took his body to St. Louis yesterday, where the funeral will be held. Plans to question them in relation to Becker's movements on last Saturday night, when he was slain, have been deferred until their return to the training station.

Capt. Meagher of the Desplaines street station, said last night that his men have failed to develop any new evidence. Among the developments was an unsigned letter telling the police to question "Bess" of 949 West Monroe street. It was found that Mrs. Elizabeth Ledgewood, who lived there, had moved to 1349 Madison street. She denied having known Becker or any of the circumstances.

Becker's two "pals" are J. F. Bennett of 2537 South Halsted street and Matthew S. Mullen of 2504 Leffingwell street, St. Louis. Both are jackies of Great Lakes station.

In an early statement to the police they are said to have declared their belief that Becker was slain by some man posing as an "outraged husband." Capt. Meagher said there also are indications that thugs robbed the jackie and then beat him so badly that he died of his wounds after staggering into the Washington boulevard building.

Canadian Pastor Called to First Congregtainl Church

The Rev. Gilbert Wilson, Ph. D., D. D., pastor of the High Street Presbyterian church of Toronto, Canada, has received a unanimous call from the New First Congregational church, Ashland and Washington boulevards, and it is understood he will accept. Dr. Wilson is a graduate of the University of Toronto and of Knox Theological school, Toronto.

MINISTRY JOB TURNED DOWN BY NORTHCLIFFE

(Continued from first page.)

Germans. We have had the tragedy of Italy, largely due to that same enemy propaganda. We have had the tragedies of Serbia, Roumania, and Montenegro. There is one tragedy which I am sure we shall not have and that is the tragedy of the United States.

"But from countless conversations with leading Americans, I know that unless there is swift improvement in our methods here, the United States will rightly take into its own hands the entire management of a great part of the war. It will not sacrifice its blood and tresaure to the incompetent handling of the affairs of Europe.

"In saying all this I have none but the most friendly feeling toward yourself and am greatly honored by your suggestion."

Berlin Has Peace Hope.

BERLIN, via London, Nov. 15.—The Vorwaerts today prints a long editorial on the French and British ministerial crises. The newspaper considers the fall of the French premier, Painleve, a mere footnote to the history of the war, but that of Prime Minister Lloyd George as a whole chapter. It says that should Lloyd George fall it may not mean peace, but it will mean a long step in the direction of peace.

LITTLE IS LEFT UNSAID TO DEFY AMERICA IN WAR

New York, Nov. 15.—[Special.]—Elmer Rosenberg, Socialist assemblyman elect from the Sixth district, speaking at a celebration of the Jewish Socialists in Cooper Union tonight, made a prophecy which was loudly cheered.

"We love the Germans, the French, the Italians, and the men of all nationalities today," he said, "and we will fight for the time when they [the United States] will not be able to send us into the trenches to murder each other. They do not love the Bolsheviki in Russia, but there will be more Bolsheviki here.

"Just a little more hanging of Socialists, just a little more tarring and feathering and suppression of Socialist meetings and Socialist newspapers, and you will have a revolution in America.

"If no other element will fight for free speech and free press, we will. The American peasants will drive the czars out of America."

ST. PATRICK'S ALUMNI MEET.

The war, commercial, educational, and civic progress were discussed by speakers at the thirty-sixth annual banquet and reunion of the Alumni Association of St. Patrick's Commercial academy, which was held in the Hotel Sherman last night. Robert M. Sweitzer presided and the speakers were the Rev. William Murphy, John R. Stafford, and Joseph P. Griffin.

CHARGE INTO SHELL TORNADO; DIE BY BAYONET

Prussian Discipline Sends Thousands to Death at Passchendaele.

[BY THE ASSOCIATED PRESS.]

WITH BRITISH ARMY IN BELGIUM, Nov. 14. — [Delayed.]—The forces of Crown Prince Rupprecht of Bavaria made their first pretentious effort to regain Passchendaele village yesterday in accordance with the edict of Field Marshal von Hindenburg that the place should be recaptured, and failed.

The greater part of the enemy infantry was stopped by the tremendous British artillery barrage, which plowed through their ranks as they began to advance but some of them, answering to that famous discipline, ingrained by Prussian military rule, pushed through this rain of death and reached the British front line.

Leave Dead Behind.

A sanguinary struggle followed at close quarters. The Germans battled doggedly, but the British soldiers flung themselves upon the enemy with such ferocity that he was compelled to give ground and finally retired, leaving many dead upon the barren crest.

The enemy attack was prefaced by a terrific bombardment.

All day Passchendaele and the forward area were shelled continuously by the concentrated German artillery, while the British heavies and field guns replied with a violent bombardment of the enemy line and battery positions.

Windows 50 Miles Away Rattle.

For hours the bombardment was maintained by both sides with a drumfire intensity that shook the country for miles about. Windows in houses fifty miles away rattled.

For hours it was maintained by both sides with a drumfire intensity that shook the country for miles about. Windows in houses fifty miles away rattled.

About 4:30 o'clock in the afternoon enemy infantry was seen advancing southward along the ridge on a front of about 700 yards toward the British positions.

The "S. O. S." signal went up from the British lines and the great British artillery machine responded as though a lever had been thrown.

Paying the Price.

The enemy was attacking in force, and as they surged along the high ground they were caught in this tornado of steel. Some of the more determined men pushed on. The order had been given that Passchendaele must be retaken regardless of cost. They were paying the cost now in their spectacular, but futile charge.

They reached the British front line and hurled themselves against it. Then came the bitterest work of all—at close quarters. It is possible that very few of those Germans who braved the final rush ever regained their own line. The rest were left lying before the British defenses.

TO GUYNEMER

Lafayette Escadrille Holds Memorial Services — Honors for Americans.

[BY THE ASSOCIATED PRESS.]

HEADQUARTERS OF THE LAFAYETTE ESCADRILLE, Nov. 13.—[Delayed.]—This afternoon "somewhere on the western front" an impressive service was held in honor of Capt. George Guynemer, the famous French airman, recently killed in combat. The scene was the airdrome of a noted fighting unit of the French air service—the airdrome from which the members of the Lafayette flying squadron and their French comrades daily go out to give battle to the German airmen.

After the service there was a distribution of the honors recently won by French and American pilots. The Americans decorated were Lieut. Raoul Lufbery, now seventh on the list of French aces, and Sergts. Robert Rockwell, Robert Soubiran, and David McKay Peterson. Their citations were as follows:

LUFBERY: "A remarkable pilot, who on Oct. 24 in the course of three successive patrols and seven close combats brought down his fourteenth adversary and forced five others to fall out of control."

ROCKWELL: "A fighting pilot, bold and skillful, who has had many battles and who met an enemy formation in superior numbers on Sept. 24 and forced one opponent to land out of control in his own lines."

SOUBIRAN: "An American engaged in the French air service since the beginning of the war; member of the foreign legion; took part in the battle of the Aisne in 1914 and the Champagne in 1915; wounded Oct. 19 (1915); entered aviation service and proved a remarkable pilot; forced an enemy to fall in October while protecting avions which were attacking an enemy observation balloon."

PETERSON: "An excellent fighting pilot; brought down an enemy on Sept. 19, following the falling German to within 500 yards of the ground, regardless of a heavy fire from an enemy battery; machine gunned enemy trenches and reserve troops from very low altitudes on Oct. 24."

D. A. R. Flies Service Flag with Forty Stars on It

Chicago chapter, Daughters of the American Revolution, flung its service flag to the breeze today. Thirty mothers attested the fact that their sons wore the uniform of Uncle Sam. Forty stars are on the flag, but sixty more are to be added. The following members all have sons who have answered the call:

Mesdames Charles W. Barlow, William T. Morgan, L. Brackett Bishop, A. C. Dow, A. E. Dyer, F. J. Dickinson, W. A. Eaton, J. A. Everson, George A. Lill, A. McCalle, William E. Clarke, John Moffett, A. F. Show, S. F. Pegues, F. H. Kullman, J. S. Harvey, John Fisher, Charles E. Gifford, F. P. Goldschmidt, William H. Gore, Daniel Needles, Davis Pearce, Ella S. Smith, Willis J. Wells, A. Walker, T. D. Whitney, Louis Swift, Thomas B. Whitney, Paul Chamberlain, Paul Clark.

LIBERTY BONDS
Treated as Cash

For All Tastes and Purses

"Many men of many minds," you know. The old saying applies to buying Diamond Engagement Rings as to everything else. All tastes are satisfied at Roberts and all pocketbooks considered. Ten dollars buys a directly imported Diamond (all Roberts Diamonds are directly imported and paid for with spot cash) in a hand-made mounting of solid 14-carat gold.

$25 $50 $75 $100 $125 $150 $200 $250

The accompanying pictures show various styles of Roberts Solitaire Diamond Rings at popular prices. Others are sold up to $1,500. They are chosen by a critical member of the firm, who visits the European diamond market yearly. As we never buy Diamonds through middlemen and always import them ourselves, we can give you the best values in the city. All Diamonds guaranteed to be as represented.

A DEPOSIT WILL HOLD ANY ARTICLE UNTIL CHRISTMAS

Solid 14-Carat Gold WEDDING RINGS

$3 $4 $5 $6

18k GOLD, $4 to $8
22k GOLD, $6 to $12

Engraved Free While You Wait

Roberts & Co.
DIAMOND IMPORTERS
9 West Madison Street
"Five Seconds from State St."
OPEN SATURDAY TILL 10 P. M.

Advertise in The Tribune

Special Suit Service for Slender Men

An event emphasizing styles definitely appropriate in fashion characteristics for men of tall, slender build. Exceptional values at

$22.50

THE garments were prescribed in the making to adapt themselves to the special requirements of tall, slender men. The patterns are such that tall men can wear becomingly. They are proportioned for accurate fit and smart drape.

The fabrics reflect, through their extreme value-giving, our alertness in anticipating a rising market. Several thousand of these suits are here now in readiness for this offer of special value-giving.

The variety includes fancy plaid combinations, gray vicunas, new tones in brown cassimeres, black and gray worsteds, smart new weaves in wool and worsted mixtures—readily recognized as compelling values at $22.50.

Second Floor

THE HUB
Henry C. Lytton & Sons
N. E. Corner State and Jackson

Boys' suits and overcoats at $12

WE'VE got three boys' departments—not one—and these three departments, Chicago, Minneapolis and St. Paul, bought thousands of suits and overcoats—bought them before prices rose. They specialized at one price; this price you get the benefit; the utmost in style, quality, workmanship; a large selection to choose from. Really very remarkable values in boys' suits and overcoats at $12

Other boys' suits and overcoats $10, $13.50, $15, $18, $20, $22.50, $25

Maurice L Rothschild

Money cheerfully refunded

S. W. corner Jackson and State

Chicago Minneapolis St. Paul

Week End Special

Friday and Saturday

ROSES

Killarney Ophelia
Sunburst

Best Long Stemmed

$1.25 per Dozen

Real Value Up to $2.50

ROSES Fleischman

Chicago's Leading Florist
84 East Jackson Blvd.
Telephones: Harrison 3341, 3342, 3343
New York: 42nd and 5th Ave.

FATE OF NATI... HELD BY LA... CRISIS G...

Strikes and Stubbo... ployers Make Si... tion Serious

(This is the third of a ... articles by Mr. Hyde on ... ties in Washington.)

BY HENRY M. HY...

Washington, D. C., Nov. ... cial.]—Labor will either w... the war. And labor condit... United States are now criti...

Since war with German... clared nearly 2,000 strikes ... called in the United States. ... them have been short. ... been settled through the ... Samuel Gompers and othe... the federation whose loya... country and to the adminis... been unquestioned.

Gompers Takes R...

Gompers and some of ... have risked their standin... circles by their eagerness ... mination to avert and ab... President Wilson recogniz... alty of Mr. Gompers in his ... fore the annual convent... American federation at Bu... That speech brought to s... a head among big busines... capitalists who are servin... steers in Washington, the ... the administration is displ... ness, if not cowardice, in ... the labor situation.

Protest From Foun...

One of its results, at ... mediately followed the del... speech, was a telegram ... president by the Nationa... association, a body of 600 ... ers operating iron and ste... and employing thousands ... In that telegram the ... pledges its complete sup... government in the prosec... war.

"But," the message con... are powerless unless the p... cratic demands of some ... labor for purely selfish ad... dissipated. The autocracy ... fully as disturbing to the ... mankind as the autocracy ... ment."

Employers Also Bl...

But it would be idle to ... all the fault is on the side ... all the bitter feeling on th... employer.

Many of the biggest co... the country have for years ... recognition of any labor u... plants. Now in the gr... emergency their officials ... called to Washington to ... war boards and bombinate ... problems. Naturally the ... labor unions in the trades ... also called in.

One such conference th... was held by the shipping ... week. It was called to c... problems on the ore carr... the great lakes. On one ... room sat representatives ... On the other sat officials ... companies. The employe... even recognize the union r...

Both sides addressed on... man, who is a member of ... board.

Almost everybody here ... ton—and on both sides—i... ing on the labor situation.

The employers say ther... age of labor. The union ... there is no real shortag... the normal surplus of la... exhausted and that the e... prived of the constant fl... labor from Europe, are t... on a new surplus by pu... to work.

Man for Every ...

Labor leaders insist th... least there is a man f... though some men will ha... ed and turned to new ... say the fault is largely ... ernment has arranged ... for the proper distributio... collecting the idle labor ... and transporting it to a... work waits. They claim ... ers and government a... have been at fault in not ... er arrangements for the ... feeding of workmen brou... already overcrowded.

In dealing with all ... connected with the war ... government the union m... the unions must be recog... layman it would seem th... tion officers are to be ... speaking for the em... spokesmen must presen... labor, and the union of... natural selection.

Labor Men Reas...

But the employer do... he recognizes the unio... government conference, ... try to make his plant a c... am told that the major... ions are prepared to w... and to insist only that ... tion be practiced again... bers.

There remains the gr... how the available supp... various trades shall be ... the best advantage for t... the war. At present ... of one war board after ... out and, with small or n... for the needs of other ... try to engage all the ... patternmakers or some... men who can be found.

When the inevitable ... war board is created by ... son it will probably hav... minister who will deal ... problems.

Advice to Sell L... Bond Causes ...

"Sell your Liberty ... worth a dime," as advi... W. Gerber, 3322 Warr... pecially when, he alleg... son, 4724 West Erie, ... remark, had just claim... ernment secret service ... called a policeman and ... proved to be a carpen... investigation by the go...

FATE OF NATION HELD BY LABOR; CRISIS GRAVE

Strikes and Stubborn Employers Make Situation Serious.

(This is the third of a series of articles by Mr. Hyde on war activities in Washington.)

BY HENRY M. HYDE.

Washington, D. C., Nov. 15.—[Special.]—Labor will either win or lose the war. And labor conditions in the United States are now critical.

Since war with Germany was declared nearly 2,000 strikes have been called in the United States. Many of them have been short. Many have been settled through the efforts of Samuel Gompers and other officers of the federation whose loyalty to the country and to the administration has been unquestioned.

Gompers Takes Risk.

Gompers and some of the others have risked their standing in labor circles by their eagerness and determination to avert and abort strikes. President Wilson recognized the loyalty of Mr. Gompers in his speech before the annual convention of the American federation at Buffalo.

That speech brought to something of a head among big business men and capitalists who are serving as volunteers in Washington, the feeling that the administration is displaying weakness, if not cowardice, in dealing with the labor situation.

Protest From Founders.

One of its results, at least, it immediately followed the delivery of the speech, was a telegram sent to the president by the National Founders association, a body of 600 manufacturers operating iron and steel foundries and employing thousands of workmen. In that telegram the association pledges its complete support to the government in the prosecution of the war.

"But," the message concludes, "we are powerless unless the present autocratic demands of some branches of labor for purely selfish advantage are dissipated. The autocracy of labor is fully as disturbing to the welfare of mankind as the autocracy of government."

Employers Also Blamed.

But it would be idle to imagine that all the fault is on the side of labor, and all the bitter feeling on the side of the employer.

Many of the biggest corporations in the country have for years fought the recognition of any labor union in their plants. Now in the great national emergency their officials are often called to Washington to confer with war boards and commissions on labor problems. Naturally the officials of labor unions in the trades involved are also called in.

One such conference that I know of was held by the shipping board this week. It was called to consider labor problems on the ore carrying fleet of the great lakes. On one side of the room sat representatives of the union. On the other sat officials of the ship companies. The employers would not even recognize the union men.

Both sides addressed only the chairman, who is a member of the shipping board.

Almost everybody here in Washington—and on both sides—is pussy footing on the labor situation.

The employers say there is a shortage of labor. The union men say that there is no real shortage. They say the normal surplus of labor has been exhausted and that the employers, deprived of the constant flood of cheap labor from Europe, are trying to draw on a new surplus by putting women to work.

Man for Every Job.

Labor leaders insist that so far at least there is a man for every job, though some men will have to be shifted and turned to new work. They say the fault is largely that the government has arranged no machinery for the proper distribution of labor, for collecting the idle labor in one place and transporting it to another where work waits. They claim that employers and government agencies alike have been at fault in not making proper arrangements for the housing and feeding of workmen brought to towns already overcrowded.

In dealing with all labor problems connected with the war work of the government the union men insist that the unions must be recognized. To the layman it would seem that if corporation officers are to be recognized as speaking for the employer, some spokesmen must present the side of labor, and the union officials are the natural selection.

Labor Men Reasonable.

But the employer declares that if he recognizes the union, even in a government conference, the union will try to make his plant a closed shop. I am told that the majority of the unions are prepared to waive the point and to insist only that no discrimination be practiced against their members.

There remains the great question of how the available supply of labor in various trades shall be distributed to the best advantage for the winning of the war. At present representatives of one war board after another rush out and, with small or no consideration for the needs of other war activities, try to engage all the machinists or patternmakers or some other tradesmen who can be found.

When the inevitable and essential war board is created by President Wilson it will probably have on it a labor minister who will deal with all these problems.

Advice to Sell Liberty Bond Causes His Arrest

"Sell your Liberty bond, it isn't worth a dime," as advice, peeved Roy W. Gerber, 2322 Warren avenue, especially when, he alleges, Harry Iverson, 4724 West Erie, who made the remark, had just claimed to be a government secret service operative. He called a policeman and Iverson, who proved to be a carpenter, is held for investigation by the government.

WILL HOOVER ARGUE THE POINT HERE?

No "Meatless" or "Wheatless" Day at Lincoln Park Zoo, but One Day Is "Eatless."

HORRORS! There is no "meatless day" in Lincoln park. The matter was brought to the attention of Cy De Vry, the boss of the park animals, yesterday, and Mr. De Vry just grinned; grinned a bold, shameless, brazen grin. He admitted there is no "meatless day."

The investigator was sent to the park prepared to ask if the government food schedule is being observed.

Mr. De Vry nodded gravely, took a whiff of his cigar, observed the state of the weather, and spoke substantially as follows:

"We do not have a meatless day, nor do we have a wheatless day. It is a terrible confession, but it is true. The animals get the regulation diet at each and every meal. Remember that I say each and every meal.

"BUT——

"Put that 'but' in large letters. On Sunday they do not eat at all. They are meatless, wheatless, and eatless. Wherefore, being entirely eatless for a whole day, the food law is more than observed."

NEW DRAFT CODE WIPES OUT ALL OLD EXEMPTIONS

All Registered Men Must Submit Their Record in Questionnaire.

Washington, D. C., Nov. 15.—[Special.]—New draft regulations, made public by Provost Marshal General Crowder, cancel all exemptions and discharges which have been granted by local boards. All registered men who have not been called into service must submit a new record by answering the questionnaire which has been prepared and which now is being sent out to them through the local boards.

The new regulations do not necessarily mean that men exempted or discharged for cause will not be exempted or discharged again, but there are possibilities of reversing decisions under the new regulations.

Certain of the regulations go into effect on Nov. 20, while others, notably those which govern the process of selection and classification, will not go into effect until Dec. 15.

Repeal Old Rules.

The new regulations repeal all preceding regulations. This automatically restores every man to his original status.

The completion by the registrant of the new questionnaire is the first great stage of the new system, and the difficulties which will attend it are fully recognized by the provost marshal general, who has begun the mobilization of the legal talent of the country to enable every one who seeks it to receive aid in its preparation.

Under the new regulations the local boards will send out 5 per cent of their questionnaires each day for a period covering twenty days. This method of distribution will allow the local boards, with the aid of their legal advisory boards and other volunteers, to instruct, complete, and file each day's questionnaire without the confusion and congestion which would attend the effort to require a larger number.

Officer for Each State.

One of the noteworthy features of the new regulations is the appointment of an officer of the reserve corps of the United States army as an assistant to the adjutant general of each state. This officer will also be the disbursing officer, and the financial affairs of the selective service system will thus be brought into intimate touch with the provost marshal general's office in Washington.

Among his other duties will be that of keeping all accounts closed in order that the department at Washington may have at any time a statement of the obligations and estimate of future expenses for each state.

Urge Preparation to Care for Men Blinded in War

Pittsburgh, Pa., Nov. 15.—Directors of a number of the leading institutes and schools for the blind in the United States at a conference here today voted to ask the Council of National Defense to take up the matter of caring for American soldiers who may be blinded while serving in Europe.

Food Outlook Still Grave, British Controller Says

EDINBURGH, Nov. 15.—Baron Rhondda, the food controller, in an address today said that, although the country rejoiced over the small number of ships sunk by German submarines last week, the seriousness of the food situation had not diminished.

U. S. JAILS PORTER OF MANY TONGUES AND SILKEN SOCKS

Menial of Many Hotels Abroad Figures in Spy Search.

Leonard Brixler, $30 a month porter at the Atlantic hotel, formerly the Kaiserhof, was jailed yesterday by federal operatives on the belief that he may have been an important cog in the German spy system in the United States. Though he speaks several languages, had a manicure set, silk underwear, a dozen pairs of silk socks, and fine apparel in his room, it is claimed that, before the war, he was employed, always as a menial, in fine hotels in Ostend, London, and Paris.

Under surveillance by federal detectives for months, it is known that he showed remarkable and mysterious activities nightly. He was living at 13 Ann street when arrested, but had never stayed at one address more than a couple of weeks.

Associates Vanish.

While he was being shadowed he went out each night, met several German friends, apparently by appointment, always on the streets. After a conference, it is claimed, these would separate, each going a different way. Detectives tried to trail them, but always they would elude their pursuers.

Four of these men are said to have mysteriously vanished within the last few days. Brixler claimed to be a Swiss, but the authorities are convinced he is German. He says he is not a Socialist and operatives have no evidence to show that he attended socialistic meetings. In his room was found a remarkable collection of anti-war clippings, and many articles taken from newspapers and other publications discussing the war.

Owns German Bond.

Among his goods was found evidence to show that he owned a German government bond worth 1,000 marks and he had in his pockets $80 in money. Letters also showed that he has a wife and two children in London. The English government is likely to investigate the wife's status. She is believed to be employed in a London hotel.

Brixler is to be given a severe grilling by officials of the department of justice. He is said to have shown remarkable intelligence for one who never sought work except of the most ordinary kind. His movements are said to have given government detectives much concern, and his arrest was hurriedly made after it was learned that his associates in nightly conferences had disappeared.

A. STARR BEST
MADISON AND WABASH

Regulation
Naval
Reefer

Ages 2 to 10 years
$16.50

An exact reproduction of the Naval Reefer worn by our boys in the service; breast pockets, deep collar and large black anchor buttons.

A. STARR BEST
MADISON AND WABASH
CHICAGO

Tribune Advertising Saves Tribune Readers Thousands of Dollars Each Year

RICH AND POOR ALL ASK JACKIES ON TURKEY DAY

Letters Tell of Longing to Entertain Men in Chicago Homes.

Four hundred and eleven invitations to jackies for Thanksgiving dinner were received by THE TRIBUNE yesterday, bringing the total invitations in four days up to 1,636, exclusive of the 500 boys the Rothschild department store will entertain.

If the jackies could read some of the letters they would sooner break a leg than disappoint these Chicago homes.

The admiration expressed for the young fighters is the same whether the letter comes from the home of the rich or the poor.

One poor widow writes in to beg that two sailor boys be sent to her for this dinner. It's the first opportunity she has had to be a part of the big war—to do a personal service. She says that her home is not elaborate, but she will provide a wholesome dinner of "home cooked food." After the dinner, she says, she and her young son will do the best they are capable of with their limited means and will take their two honored guests to a moving picture show.

Mothers Express Delight.

There are quite a number of letters like this one and there are hundreds from husbands and wives in all walks of life. Some of the letters fairly exude the great delight the mothers feel at the opportunity to do this service.

Another woman says she has six cousins in the service and her husband is in the Officers' Reserve Medical corps. She wants two jackies and she promises to get them out in time for the football game, and wants to know if she shall provide tickets to the football game as well as the railroad fare from Great Lakes to Chicago.

Another husband and wife have planned to make it the day of all days and ask that eight jackies be assigned to them.

Another home requests that the two boys come at 9:30 o'clock in the morning, as they have provided an all day program of entertainment, besides the dinner.

Club Invites 25 Men.

Another family, residing near Stagg field, where the Army and Navy football game will be played, wishes this fact be made known. "It's just a step over to the football field," they write.

The Standard club, the south side club of well-to-do men, asks THE TRIBUNE to send them twenty-five boys. The letter follows:

"The Standard club has noticed with pleasurable pride your worthy efforts for the Thanksgiving entertainment of the Great Lakes jackies. If you can ship us twenty-five incipient naval heroes, assorted sizes, and deliver them f. o. b. Standard club, 2400 Michigan avenue, to arrive somewhere around Thanksgiving noon, we hereby agree to accept them, give them the glad hand treatment externally, and the turkey-ice cream treatment internally, and we further obligate ourselves to return them to Uncle Sam in good order and condition, ordinary Thanksgiving wear and tear excepted."

Great Lakes Naval Band Helps Canadians' Loan

Detroit, Mich., Nov. 15.—Canada received help from the United States today when, to assist the dominion in the "Victory" loan campaign, the Great Lakes naval band, headed by Lieut. John Philip Sousa, crossed to Windsor, Ont., and marched through the streets. The sailors were joined by Canadian troops carrying American flags.

OLSON TO ASK HOYNE TO TRACE SOCIALIST PLEA

Chief Justice Harry A. Olson of the Municipal court will appeal to State's Attorney Hoyne to conduct a rigid inquiry into what he believes to be a conspiracy to obstruct public justice resulting from Socialist propaganda. Just before the judicial election, Judge Olson has learned, stickers were circulated in Chicago bearing in substance these words:

"Vote not guilty. Workingmen do not convict a fellow worker for any offense against capitalist property. If drawn as a juryman always vote against capitalism. Vote not guilty."

The communication was signed with the printed name "International Socialists' Review," and carried an invitation to every one to send for stickers that they might be spread broadcast.

"Every one called as a juror in my court has been asked whether he received one, but as yet I haven't learned the name of any one who has," said Judge Olson. "If the people responsible can be punished they should be severely. It seems to be that it is a plain conspiracy to obstruct public justice."

Austrian Consuls, on Way Home, Deride Chicago

The Austro-Hungarian consuls in China, recently evicted by the war, passed through Chicago yesterday en route to New York, whence they will sail for Bergen under the protection of the United States. They numbered fifty-four with their families and they were in charge of representatives of the secret service. Chicago inspired the party to a great contempt. "Shanty town," they derisively called it, as they landed from the Santa Fé limited at the Dearborn station.

Lieut. Platt, an American, Dies in Canadian Uniform

New York, Nov. 15.—Announcement of the death in action of Lieut. E. Cuthbert Platt, 38 years of age, of the Canadian overseas forces was received today by his parents in Brooklyn. Lieut. Platt was graduated from Princeton in 1901. His father, Edward C. Platt, is treasurer of the Commercial Cable company and the Postal Telegraph company.

'ANDSOME 'AROLD TWIRLS SWAGGER STICK INTO JAIL

'Leftenant' Had Lots of Girls, but J. Bull Is Heartless.

Enter Harold Oscar Nuhn, "leftenant" of the Royal flying corps, successor to "Lieutenant" J. Francis Toomey, insomuch as cabareting, uniforms, bright lights, girls, and absence of war go to make life worth the living. "Leftenant" Harold Nuhn, who has made nighttime noon and noontime night, was arrested yesterday.

He carried the swaggeriest little swagger stick that ever was cast into the booby hatch where black and white and unwashed slackers and government suspects go. He wore one of those clever I'll Sam Brown belts with the shoulder strap of a high leftenant.

Made the Regular Rounds.

He was turned over to the British-Canadian mission, where it was said that he is merely a cadet. For two months Harold has been a pretty sight in the bright lights of the looperies with ladies by his side. He did the Green Mill, too, and Colosimo's, and Freiberg's, and when he sauntered in at the Hotel Sherman barber shop, as he often did, the barbers all came to attention.

"E'll be lucky if 'e doesn't get 'andled for a deserter," said a veteran of Flanders at the British recruiting office last night. "We've been lookin' for 'im for weeks. 'E said 'e was off on furlough, but they don't give 'em that long. 'E'll travel back under guard.

Claims U. S. Protection.

"This 'ere 'Arold took up with a lot of the prettiest girls I ever saw. 'Ow these flyin' boys gets 'em puts it all over us trench and land fighters."

Young Nuhn told detectives that he is an American citizen, born in Chicago, and claimed the protection of the United States. They said that when he enlisted in the Royal flying corps, swearing allegiance to a foreign power, he expatriated himself, and so is in a fix.

AUCTION SALE
TODAY AND TOMORROW

At 2 in the Afternoon of a Collection of

Antique Furniture

Composed of **Corner Cabinets, China Closets, Bookcases, Odd Chairs, Odd Sofas, High Boys, Dressing Tables, etc., all mahogany.** Included in sale at about 3:30 Saturday, a superb painting by J. Weiss, the noted English artist.

Grant's Art Galleries

Established 1894

Ground Floor, 112 So. Wabash Ave.

LESCHIN Inc.

318-320 So. Michigan Avenue

The Exclusive Shop of Better Service

Further Proof of Our Value-Giving

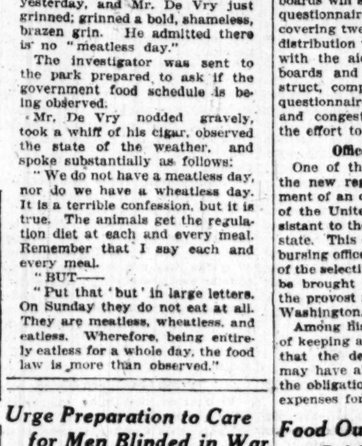

OUR stocks being somewhat too large, we have re-priced many smart Leschin modes and are offering them herewith at almost clearing sale prices.

Dresses at $35 Bracing Plaid Serges; Crepe de Chines; Serges with Silk Collars and Cuffs; Wool Jersey and Satin combinations and Velveteen Dresses. Special, $35.

Coats at $49.50 Group of rooky Pom Pom Coats with large collars of self material, also belted Wool Velour Coats with large Nutria collar. Very special at $49.50.

Suits at $39.50 Suits of Velour, Broadcloth, Oxford Worsteds, Tricotines and Wool Mixture. Trimmed with Muskrat, Kolinsky, Hudson Seal and Nutria. Priced $39.50.

Blouses at $6.50 Dainty Net Blouses with roll collars, also smart Blouses of Georgette Crepe, as well as other desirable materials in all the preferred shades. Very special, $6.50.

CARSON PIRIE SCOTT & CO

Entirely New Winter Modes in Dress and Street Hats, $8.75

The magic a new hat exercises in the rejuvenation of the wardrobe just at this time of the year, every woman knows.

And now and here is provided the means of accomplishing this by these—

Hats of Styles Remarkable to Find at This Pricing

Here are hats for every type of woman, for every age, small trig-looking hats for young girls, hats of more dignified lines for older women. In brief review—

Hats of Taupe Velvet and Silver Lace
Cap-Like Hats of Beaver—Beaver Hats Fur-Edged
Tulle Covered Gold Lace Hats—all-White Hats

Odd fur pompons, filmy bands of ostrich, hackle feather edgings, French flowers, are applied with a skill and originality that make of each hat in this grouping a truly distinctive mode.

Fifth Floor, South.

CARSON PIRIE SCOTT & CO

Perfumes and Toilet Articles
All the Accessories of the Dressing Table

With the beginning of the winter social season women are more actively concerned in seeing that none of the toilet requisites are missing from their dressing tables.

Conveniently Assembled in the Toilet Articles Section, are all these necessities in complete assortments and to direct very definite attention to these, some special groups are particularly featured.

Creme Marquise, Orange Flower Skin Food, Persian Almond Cream—Half-Pound Jars—35c Each

Royal Crown "Blue Moon" perfume, a new scent, priced at $1 ounce.

"Ideal Waterproof" cushion back hair brushes, special, 85c each.

Sanitol tooth powder or liquid mouth wash, 35c each.

Real ebony solid back hair brushes, 75c to $8.

Real ebony solid back hair brushes, one style, $1.50.

"Imitation Ivory" Toilet Sets, Special, $7.75

This set is comprised of the hair brush, comb, mirror, powder box, hair receiver, shoe horn, buffer, file, button hook, cuticle knife and salve jar, all packed in a lined box, $7.75.

"Imitation Ivory" Hair Brushes, Special, $1.35.
Other Styles in These Brushes, $1.50 to $8.50.

First Floor, North.

CAPITALS GIVE ALL VERSIONS OF WAR MOVES

Official Reports from the Belligerents Show Results of Battles.

ITALIAN FRONT

ITALIAN.

ROME, Nov. 15.—The enemy has intensified his action on our mountainous front from the Asiago zone to the Piave valley. On Tuesday night he attacked the Monte Sisemol-Meletta d'Avanti sector and was resisted effectively. The action was continued successfully by us yesterday with the object of driving back, with local counter attacks, enemy parties which having reached some advanced elements of our positions, attempted to remain there.

Yesterday morning the enemy made an attack more to the north along the front of Meletta d'Avanti-Monte Fior-Monte Castellgoberto and was repulsed. He repeated his attempt during the evening with larger forces and greater violence, but was again repulsed.

Columns which were advanced in fanlike formation towards the front between Frisone and the confluence of the Brenta and Cismon rivers were caught under the fire of our artillery and stopped. Large forces engaged our advanced line between the Cismon and Piave rivers.

At Monte Roncone the enemy was repulsed. At Monte Tomatico our advanced posts withdrew after offering effective resistance, to positions previously decided upon. In the direction of the Quero pass an enemy attack was paralyzed. On the plain the struggle continued.

GERMAN.

BERLIN, Nov. 15.—Our detachments advancing southward in the mountains from Fonzaso and Feltre are in fighting contact with the enemy.

On the lower Piave there is nothing new.

FRENCH FRONT

FRENCH.

PARIS, Nov. 15.—French reconnoitering parties near Ailette took prisoners. The night was calm except in the region of Caurieres (Verdun front), where a heavy bombardment is in progress.

AVIATION.

On Tuesday four German airplanes were brought down by our pilots and four others fell disabled within the enemy lines. Our aviators made a number of effectual raids, dropping many projectiles on various enemy depots and cantonments near Mulhausen.

German aviators carried out a violent bombardment on Tuesday night in the region of Calais. It is reported there were a number of victims among the civilian population.

NIGHT STATEMENT.

There is nothing to report except rather violent artillery action north of Braye-En-Laonnois and on the right bank of the Meuse.

BRITISH.

LONDON, Nov. 15.—Yesterday afternoon hostile reconnoitering parties endeavored to approach our lines in the neighborhood of Polderhoek wood, north of the Menin road, but were driven off, with loss of prisoners and killed.

On the night of Nov. 13-14, Belgian troops entered the German line north of Dixmude and blew up a number of the enemy's concrete shelters. A hostile raid attempted last night north of Bixschoote was repulsed by artillery and machine gun fire.

AVIATION.

A heavy ground mist throughout Tuesday again rendered observation from the air very difficult.

Our artillery carried out a few successful bombardments and a few photographs were taken. Our low flying airplanes engaged several ground targets with machine gun fire. Hostile airplanes dropped some bombs behind our lines during the evening and at night.

During the day we brought down two hostile airplanes in air fighting and drove down four others out of control. Another hostile machine was shot down in our lines by anti-aircraft gun fire. All of our airplanes returned.

GERMAN.

BERLIN, Nov. 15.—Western theater—There being mist and fog, the artillery activity in general was moderate, but it increased to greater intensity in the evening near Dixmude and on some sectors of the Flanders battlefield. In successful reconnoitering engagements prisoners and machine guns fell into our hands.

BELGIAN.

PARIS, Nov. 14.—[Delayed.]—During the day of Nov. 13 the artillery fire was rather lively southeast of Dixmude. Enemy aviators carried out a raid on the night of Nov. 13-14 and dropped a number of bombs on Adinkerke Banne and Furnes, causing a number of victims among the civilian population. North of Dixmude one of our detachments exploded a mine near the German lines. During today the activity of the two artilleries was stronger along the entire front.

PALESTINE FRONT.

BRITISH.

LONDON, Nov. 15.—Our infantry and mounted troops continued their advance in Palestine. Gen. Allenby reported yesterday, and we now hold the railway line in the vicinity of El-Mansurth and Na'Aneh, including the junction of the Damascus-Beersheba railway with the line to Jerusalem.

The losses inflicted on the Turks on Tuesday were heavy, including 400 buried at Katrah alone. Our captures on Tuesday amounted to more than 1,500 prisoners, twenty machine guns, and four guns.

MACEDONIAN FRONT.

FRENCH.

PARIS, Nov. 15.—There was moderate artillery activity along the whole front. Patrol encounters occurred in the region of the lakes.

GERMAN.

BERLIN, Nov. 15.—The French evacuated a hill position west of Lake Ochrida.

SUPPLEMENTARY

GERMAN.

BERLIN, Nov. 15.—In the western and eastern theater there is nothing of importance to report.

In the mountains on both sides of the Brenta valley (Italian theater) our troops are fighting their way forward.

THE ITALIAN FRONT

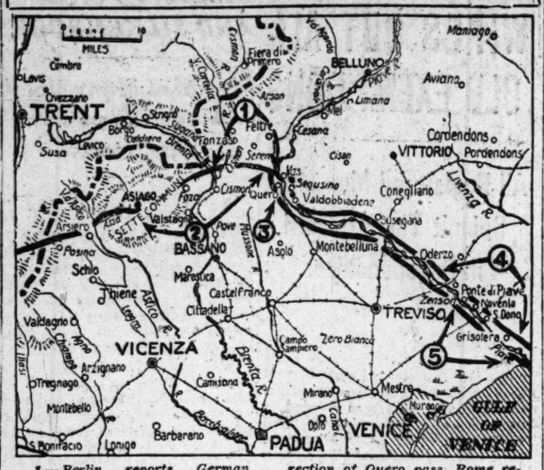

1—Berlin reports German troops are advancing on the mountain front from Fonzaso to Feltre.

2—Rome reports enemy attacks have increased from Asiago to Piave valley where the Italians are holding Austro-Germans in check.

3—Attacks by Germans in direction of Quero pass, Rome reports, were paralyzed.

4—Berlin reports no change on lower Piave.

5—Rome reports repulse of new attempts by Austro-Germans to cross the Piave river. The detachments that got across at Zenson and in marshes further south are being more closely invested.

SAYS RUSSIA CAN MAKE GOOD IF U. S. BACKS HER UP

Dr. Frank Billings was the guest of honor at the Industrial Club of Chicago's banquet last evening at the Hotel Blackstone. Dr. Billings, who was a member of the Red Cross contingent sent to Russia to investigate sanitary conditions there, talked on "Russia and the Great War."

"The situation now is heartening," said Dr. Billings. "Five or six conditions now existing in the great country are exceedingly hopeful for the allies. But Russia feels somewhat friendless, and as soon as this feeling is overcome Rusisa is going to surprise us all.

"America must make Russia feel her strength and must advance the friendship idea. England and France have both showed friendliness casually—America must show positively, and then Russia is going to get together. There is no thought of separate peace in Russia at this time."

Edgar A. Guest, column conductor of the Detroit Free Press, sprinkled humor into the banquet with several of his poems, some about the war and some about the "kids at home."

At the speakers' table were Cyrus H. McCormick, Marquis Eaton, George M. Reynolds, Richard F. Schmidt, Frank O. Wetmore, and George A. Ranney. Thomas E. Wilson, president of the club, acted as toastmaster.

German Catholics Object to Transfer of Holiday

COPENHAGEN, Nov. 15.—The Bavarian government, in order to effect better utilization of water power and electricity and to save coal, has decided to transfer the Sunday holiday to another day in the week. This has stirred up a hornet's nest. The Catholic clergy have protested most energetically and are supported by the Protestants. Catholic labor unions have held a big meeting of protest. Only the Socialist unions acquiesce.

TO CURE A COLD IN ONE DAY
Take LAXATIVE BROMO QUININE Tablets. Druggists refund money if it fails to cure. E. W. GROVE'S signature is on each box. 30c.—Advertisement.

RAILROADS MAY REFUSE CARS FOR LUXURIES

Confess a Traffic Crisis; Peril of Trainmen's Strike Lessened.

(Continued from first page.)

declare there are justifiable grounds for public uneasiness in the transportation situation. Following a conference today of the railroad war board, which is operating the railroads of the United States for the period of the war, Fairfax Harrison, its chairman, issued an exhaustive statement of the situation, frankly admitting that the railroads may be unable to meet all the growing transportation demands of the nation.

The railroad presidents as members of the board declared they realized transportation conditions would become more acute and they insisted that curtailment on nonessential shipments would be necessary.

In this connection they have submitted to Robert S. Lovett, director of priority shipments, and Dr. Garfield, a list of 450 commodities which they class as nonessential and which they believe could be dispensed with for the period of the war without public inconvenience. They have added to this another list of seventy-five commodities which they believe could be dispensed with, but not without public inconvenience.

Can Handle Necessities.

The statement of Chairman Harrison, after analyzing what the railroads have done to meet conditions, asserts that with the elimination of nonessentials the transportation facilities of the country will be able to handle all commodities needed by the government for war purposes and for the subsistence and comfort of the people.

"The course of developments," said Mr. Harrison, "is forcing those who are responsible for operation of the railroads to anticipate that probably they will become unable to provide transportation for all the classes of commodities which they have been moving.

"Furthermore, those responsible for the operation of the railways do not wish to be understood as conceding that the transportation lines have reached the limit of their capacity. They are still increasing the amount of traffic they are handling, and with greater exercise of skill and energy by railway officers and employés, and increased coöperation from the shipping public and government officials, including the regulating authorities, the freight service rendered can still be largely augmented."

Trying Conditions Ahead.

In further discussing the railway situation, Mr. Harrison said:

"The main reason, of course, why the railways are having such great difficulty in handling all the traffic is that there has been an enormous increase in its volume, and that this still continues. Statistics which have just become available show that in the months of April-August, 1917, inclusive—those being the first five months after the entrance of the United States into the great war—our railways handled 16 per cent more freight traffic than in the same months of 1916, which year broke all records up to that time.

"The difficulties now confronting the railways are even greater than those they faced at the beginning of the war. They cannot get anywhere near all the men they need; they have lost many of their most efficient officers and employés because of their enlistment in the service of the government or for other reasons.

ment or for other reasons."

Sees No Strike Peril.

St. Louis, Mo., Nov. 15.—Concerning press reports that trainmen of the St. Louis Southwestern railway were about to strike, President J. M. Herbert of the St. Louis Southwestern railway said today that there was not even a possibility of a strike of train employés of the company.

CARRANZA MOVE PERILS SOURCE OF ALLIES' OIL

Washington, D. C., Nov. 15.—International apprehension has been aroused by the apparent determination of President Carranza of Mexico to drive the long unmolested Manual Palaez and his little rebel army from the oil fields near Tampico.

There was evident today in allied legations and embassies here a feeling that German influence had played a part in starting this move which may prove embarrassing to the kaiser's enemies.

Gen. Manuel Dieguez has been sent into the field at the head of a considerable force with orders to clear the country between San Luis Potosi and Tampico of rebels.

JOY

Letter from France Tells Some of the Happiness Brought There by American Gifts of Tobacco.

WHAT a good smoke means to the men at the front in France is told in a letter sent by one of the men with the Thirteenth engineers, who wrote to his brothers as follows:

"I want to tell you I am all excited about that package you sent me. I received it O. K. fifteen minutes ago, and, believe me, you don't know what the stuff is valued at over here.

"Just last evening one of the men received five bags of tobacco and as he didn't smoke he auctioned them off. The least any one bag brought was 80 cents and the rest brought around $1.25 a bag.

"I just got back from dinner and lit my pipe and it seems like home. I can't think, for the life of me, what to say to tell you how glad I am, but anyway, if peace was declared it wouldn't have pleased me any more."

Yesterday's contributions to our boys in France tobacco fund were as follows:

Mrs. J. P. Snyder.	$ 2	Geo. H. Harper...	2
Anonymous	5	Frank Crozier.....	2
Irene C. Norton....	2	E. C. S.....	1
Viola Mathers.....	1	T. B. Vordes.....	1
E. J. S.....	1	Total.....	$30
Miss Anne Hildebrand	2		

Previously acknowledged.....$8,752.15

Grand total.....$8,779.15

Residents of Davenport, Ia. Menasha, Wis., and Galesburg, Ill., were among yesterday's contributors.

SCHOOLMA'AMS TOO TENDER TO KEEP BOYS GOOD

Educator Holds Men Are Needed to Check Delinquency.

Why boys go wrong was explained in another way yesterday. The sweet, lovable, tender school teacher is responsible.

"The bad boy," said Ernest E. Cole, assistant superintendent of schools, in addressing the National League of Compulsory Education Officials at the Hotel Sherman, "is the victim of female psychology. The boy turns to delinquency to get away from the repressing influence of the woman teacher.

Need More Men Teachers.

"We ought to have more men teachers. Women have practically taken over the elementary schools and they are in a large excess in the high schools. The result is a loss of virility and manliness to the boy. He should think he thoughts, and do he things in a he way. Adolescent boys particularly should be in charge of men teachers and adolescent girls should be in charge of women teachers."

Mr. Cole made an appeal for men teachers of the type of men who become lawyers and doctors. He mentioned the "hybrid type of man" as being well represented in the educational world.

Wants Hygiene Taught.

Earlier in the day Dr. John Dill Robertson advocated the closing of all schools for anything except the teaching of hygiene for a period of two years.

"What profit is it," he said, "if a child gains the whole curriculum and loses his health? The health of the American people is being ruined. In one block in 'Little Hell' in Chicago an investigation showed 240 cases of tuberculosis in a year, but the city seemed to be more concerned with the twenty-three murders in that same territory."

A campaign has been started for $150,000 for the Chicago Boys' club, to be raised in annual installments of $50,000.

Reports submitted indicated that juvenile delinquency has increased 34 per cent in Chicago since the war started.

Boy Gathering Wood for Destitute Family Is Killed

Albert Natcher, 5 years old, was fatally injured yesterday when he was run over by an automobile truck at the rear of the plant of C. E. Curtis & Bro., 2524 South Western avenue, while picking up wood for his mother.

THE FACTORY IS THE PLACE TO BUY FURS
MOST ACCEPTABLE OF ALL GIFTS

MAKE YOUR HOLIDAY SELECTIONS NOW

More Furs and Better Furs can be found at PAULLIN'S than anywhere in Chicago. The price is right, the quality the best, and the collection the most extensive.

INVESTIGATE AND BE CONVINCED

☛ See our values in Hudson Seal Coats.
☛ See our values in Natural Muskrat Coats.
☛ See our values in Jap Mink Coats.
☛ See our values in Nutria Coats.
☛ See our values in Hudson Seal Sets.
☛ See our values in Skunk Sets.
☛ See our values in Taupe Fox Sets.
☛ See our values in Brown Fox Sets.
☛ See our values in Black Lynx Sets.

and remember that we are headquarters for Natural and Blended Hudson Bay Sables, also leaders in good quality popular priced furs.

GEORGE W. PAULLIN
SECOND FLOOR MICHIGAN BOULEVARD BUILDING MICHIGAN BOUL., COR. WASHINGTON ST. SECOND FLOOR
☛ DO NOT FORGET THE NEW LOCATION ☚

READ TODAY'S ADVERTISEMENT IN THE TRIBUNE

AT THE SIGN OF FRIENDLY SERVICE
The Emerson Shoe
HIGHEST ALL THE WAY THROUGH

"I demand for myself absolute comfort in shoes which are at the same time smart looking, well fitting and long wearing, and I can't expect any other man to demand less."
Chas. T. Emerson
Founder

THE "Friendly Service" of your Emerson store means that we are just as interested in your footwear as you are.

There's an *Emerson Standard* of *Quality* that every Emerson shoe we sell has to live up to before we offer it to you.

That Standard means that the material, the workmanship, the style—yes, and even the price, has to pass the rigid test of Emerson inspection.

That's why the "Friendly Service" of our salesmen can be unprejudiced and confident of pleasing you.

A Suggestion: Below is shown the "STATESMEN", a gun metal high laced blucher with the smart military lines so much in vogue. A fall and winter shoe with a world of wear.

EMERSON SHOE STORE
10 South Dearborn St., Chicago.

Emerson shoes can be found in almost every city and town. If you find none in your neighborhood, write direct to the Emerson Factory, Rockland, Mass., for catalog, prices and self-measurement blanks.

WHOLESALE DISTRIBUTING POINTS
31 Emerson Ave., Rockland, Mass. 206-208 W. Monroe St., Chicago, Ill.
142 Duane Street, New York, N. Y.

EMERSON SHOES

Steer Warms For Winter Driving

Keep In Touch With Comfort When It's Very Cold

Don't be cold and uncomfortable while motoring. Get a pair of Steer Warms. They keep the hands warm on the coldest day. Warm hands mean "warm all over." Steer Warms consist of two neat, leather-covered copper grips, electrically heated, that lace on steering wheel at any place convenient for driving. Make driving safer, do away with heavy gloves and give genuine comfort.

No Expense
Cost nothing to maintain; operated from same storage battery (or magneto on Fords) that supplies headlights. Connected like spotlight and use only half the current of headlights. They look well on a car. Can be put on in ten minutes. No bolts or screws or holes to bore.

5-Year Guarantee
Steer Warms are absolutely guaranteed in every way. They are made of the best materials and are guaranteed against burn out for five years. Will do all we claim or money refunded. Lace on—wire up—that's all.

Insist on "Steer Warms" They use less current and will give more heat. The only hand warmer with the heating element protected. If your dealer hasn't received his stock of Steer Warms write and we'll see that you are supplied.

Prices
For all Standard Cars, $7.50
Special for Fords, $5.00

Dealers
Display Steer Warms, tell your customers about them. They will appreciate your calling attention to this wonderful comfort giver. Write for proposition.

Descriptive Circular on Request.

INTERSTATE ELECTRIC COMPANY,
New Orleans, U. S. A.

A Delightful Grand Opera Treat

Tonight, you lovers of Opera are going to have one of the most delightful treats you have ever experienced in the revival after many years of Meyerbeer's exquisite lyric Opera.

DINORAH
With Galli-Curci in the Title Role

The story itself is as interesting and thrilling as any of the fairy stories that used to hold you big-eyed about your mother's knee. It is one of the greatest of the old Breton folk lore tales—as interesting as any drama. Its action is so vivid that it lends itself almost to pantomime and its settings are beautiful beyond words.

But above all, of course, is the lovely lyric music of the old *bel canto* school—the music that goes into your mind and your memory and becomes part of the richness of your life. Most of us know Dinorah only by the wonderful Shadow Song but the solo and choral numbers throughout the Opera are almost equally charming and the orchestration is a delight from beginning to end.

In preparing for this revival, it has been a pleasure for the Chicago Opera Association to provide what is probably the most artistic stage setting this Opera has ever received

SEATS FOR THIS GREAT REVIVAL—WHILE THEY LAST—WILL BE SOLD AT THE SAME PRICES AS FOR REGULAR PERFORMANCES.

Chicago Opera Association
Cleofonte Campanini, General Director

51 WIN STRAPS IN AVIATION BRANCH OF SIGNAL CORPS

Get Leave Until Nov. 23; 99 More Assured of Commissions.

[BY A STAFF CORRESPONDENT.]

Fort Sheridan, Ill., Nov. 15.—Fifty-one out of 150 candidates who were today made commissioned officers in the aviation branch of the signal corps will depart tomorrow for their homes with leave until Nov. 23.

The remaining men, whose names are withheld, will be given their commissions on the last day of camp, Nov. 23, and will be granted leave till Dec. 1.

Commissioned Men.

Those who received their commissions and leave tomorrow include:

First lieutenants: John Willis Reed, Glen Worth Smiley, John W. Stokes, Ernest C. Arnold, Frank M. Wilkes, Guy C. Shumway, John D. Murray, Elland K. Tall, William T. Davis, Bert B. Balkema. All of these are ordered to report at Washington on expiration of leave.

Second lieutenants: Colin K. Lee, Fred G. Anibal, James Gustavus Curetin, Robert C. Williamson, Sverre F. Norman, Dean Lucking. These also will report at Washington.

Emmett C. Durphy is appointed second lieutenant and ordered to the school for aerial observators, Fort Sill.

Frank H. Wilson is appointed first lieutenant and ordered to the equipment division, signal corps, Washington, D. C., for duty.

Charles H. Kirby is appointed first lieutenant and is ordered to McCook field, Dayton, O.

To Garden City.

The following are commissioned first lieutenants and ordered to the aviation concentration camp, Garden City, L. I.: James John McIlwee, Karl R. Ricketts, Joseph Fulton Boyd, Martin I. Fisher, Norman Falconer Jr., Ralph R. Wiggins, Francis Harold Beaumont.

The following second lieutenants are ordered to the same place: Morris John Johnson, Ralph Bryan, Laurence T. Hale, Joseph F. Jonas, Raymond C. Mahon, Frank J. Gallagher, Hugh Allen Kneisley.

The following are commissioned first lieutenants and ordered to signal corps camp, Little Silver, N. J.: Stuart A. Ralston, Robert A. Lutz, Harry A. Mills, Theodore Wilson Hudson, William David Moore, Caldwell H. Fisk, Daniel Tobias LeBo, Frank Stephen Hogan.

The following are commissioned second lieutenants and also are ordered to Little Silver: Robert Henry Soelke, James Lawrence Powers, Thomas Emerson Taylor, Louis T. O'Brien, Lester James Myers, Dolph R. Burbey, Edward King Smith, Orville A. Smith, Frank W. Benedict, John K. Shawvan, [pigeon service].

All the above appointments are in the second officers' reserve corps.

Jackies Seek "Rumor Factory" on North Shore

Waukegan, Ill., Nov. 15.—To find some trace of the pro-German "rumor factory," believed to be located in Waukegan, whence have come many stories derogatory to the Naval station, and to learn how many jackies were accepting employment illegally, details of jackies today descended on Waukegan, Kenosha and other towns, and questioned every jackie found on the streets.

BRITISH VICE ADMIRAL IN U. S.

A Pacific Port, Nov. 14.—Vice Admiral Sir William Lowther Grant of the British navy, accompanied by his staff, arrived here today and immediately entrained for the east. Admiral Grant came from Singapore, where he was succeeded by Vice Admiral Tudor.

Buy Fresh Daily-Made Candy AT FACTORY PRICES

ONLY SALESROOM
224 Randolph St.
Just West of 5th Av. 'L'

SOLD EVERY DAY

Benedetto Allegretti Co.

Only Five Minutes From State Street

Regular 75c Quality	
3-pound fancy box	$1.00
21-ounce fancy box	.50
10-ounce box	.25

These Fresh, Prime, 75c *Quality Choclat Creams*, being (unnoticeably) misshaped, are sold *Daily at Factory Cost.*

3-LB. SPECIAL ASSORTMENT
$2.25 Fancy Package, $1
Delicious Soft Center and Butter Choclat Creams, Honeysuckle Chips, Shredded Peanut Butter and French Bon Bons.

Factory and ONLY Salesroom:
224 Randolph St.
Just West of 5th Av. "L"
Phone Main 63
Closes 5:30, Except Saturdays, 5 P. M.

DANCES INTO SAILOR'S TOGS

Gwen Parsons Given Uniform by Boys She Entertained.

Miss Gwen Gertrude Parsons.

After dancing before at least 5,000 jackies at various affairs Miss Gwen Gertrude Parsons, 5639 Kenwood avenue, received a sailor suit as a gift from the Great Lakes training camp. She will make her first public appearance in the suit tomorrow night, when she dances at the entertainment given by the Chicago Woman's club in the clubrooms in the Fine Arts building. It is expected that there will be several hundred jackies and soldiers as honor guests.

JUDGES INQUIRE INTO COURT JOB OF MISS NESBITT

The appointment of Miss Florence Nesbitt to the position of director of case work for the Juvenile court created considerable discussion in two conferences yesterday. Judge Victor P. Arnold called a meeting of several persons interested in the court to consider the matter with other affairs relative to the court. No action was taken, but another meeting will be held.

Those present with Judge Arnold were Miss Jane Addams, Mrs. Joseph T. Bowen, Mrs. Harry Hart, Father Doran, and Miss Adelaide Walsh. Miss Nesbitt, who has been dietitian in mothers' pension cases, was given the new duties by Chief Probation Officer Joel D. Hunter. She lives at Mr. Hunter's home.

Mr. Hunter was questioned about the new position by Judges Barrett, Pinckney, and Taylor, appointed by the Circuit court to investigate the subject of county employés with a view to eliminating dead timber on the county pay rolls. Other county officers were called in by the judges and the investigation will be continued today.

$50,000 Fire Sweeps Palace Dance Hall

Another of a series of disastrous fires attacked the Palace dance hall and building at 10 North California avenue last night, causing a loss of $50,000. The blaze originated in the paint shop of E. F. Van Buren and gained headway through an air shaft in the rear. There was no one in the building, and the firemen controlled the fire after a short struggle.

WOMAN SUING TEACHER SHOWN TO BE MARRIED

A telephone message to Barrett's wife from a woman who refused to tell her name, led to the disclosure yesterday that Miss Virginia Van Norden, former pupil at the Barrett Institute of Shorthand, 22 West Monroe street, who is suing the head of the institute for $25,000, is in reality Mrs. Edward C. Fogarty, wife of the chief train dispatcher of the Baltimore & Ohio railroad.

Barrett denies Mrs. Fogarty's charge of attempted attack and asserts that an attempt is being made to blackmail him.

Fogarty said he had married Bessie Norden in December, 1915, and that they separated about seven months later. He declared he had given his wife about $30 a month since their separation.

Fogarty declared his wife was working as a telephone operator when he first met her and she had told him that she was a widow, her deceased husband being named Norden.

Mrs. Fogarty admitted last night she had been masquerading as a single woman, because she did not see the need of using Fogarty's name after they had separated.

North Shore Food Official Plans to Settle Milk Rates

Waukegan, Ill., Nov. 15.—The first official act of Carroll S. Gridley, Libertyville banker, yesterday named Lake county food administrator by Harry A. Wheeler, will be to call a conference of other food administrators in the county for the purpose of settling the problem of milk prices. The entire Chicago milk situation is to be taken up.

An Adam Design
(No. 7)
In Oak and Mahogany
36⅛ inches high—36⅛ inches wide—21½ inches deep
(Model Design Copyrighted)

THE COWAN CLASSIQUE

Dozens of phonographs have sprung up. Some merely exploit a popular demand. Others have merit. But it remained for the Cowan Classique Gramophone to strike a new note—to break down old limitations, eliminate the last traces of crudeness and bring the phonograph into its own as a refined instrument of musical reproduction—and to relate it to the other refinements of modern life by making it a beautiful piece of furniture as well. Inspect this instrument at the Cowan Galleries. Make every test and comparison. You will see that it is what lovers of the artistic have been waiting for. Made in period designs, in the Cowan traditions.

Price range, $75 to $1000

THE COWAN GALLERIES
Second Floor, Fine Arts Building
410 Michigan Avenue, Chicago

CAMP GRANT MEN INSURED FOR $110,000,000

Enlisted Troops Alone $95,403,500 of Government Policies.

BY PARKE BROWN.

Camp Grant, Nov. 15.—In less than two weeks the soldiers of Camp Grant have insured themselves for more than $110,000,000.

Official figures for today's policies are not ready, but with the formal record showing $109,376,500, it is considered certain that the $110,000,000 mark has been passed by a big margin.

The insurance is the new federal war risk insurance that a man of 21 can get for 65 cents a $1,000, and it has been seized upon eagerly. Many of the enlisted men as well as the officers are taking the maximum amount —$10,000. For example, Capt. Ray K. Puffer of the Three Hundred and Forty-first infantry reports that his company's total has passed the $1,000,000 mark, and the company is still short a large number of men.

Men Take $95,403,500.

The enlisted men—13,922 of them—alone have subscribed for $95,403,500 worth of policies. The total for 1,402 officers is $13,973,000.

Col. Charles R. Howland, who has charge of the insurance "business" of the camp, sold a $10,000 policy to Maj. Gen. Thomas H. Barry on Nov. 2. Since then he has explained the government's proposition to all the officers, and they, in turn, have presented it to their men.

Col. Howland feels that the big response that followed indicated the solemnity with which the men of the Eighty-sixth division have dedicated their lives to their country's cause.

North Siders on Range.

A warm autumn day saw the Three Hundred and Forty-fourth infantry—the "north side" Chicago regiment under Col. B. F. Simons—take its first turn at the big rifle range.

The men digging the big trench system also hailed the fair weather. In many sections the finishing touches are being put on the trenches which now measure something more than seven miles of digging. Before long they will be used in maneuvers.

U. S. AND BRITISH NAVIES PERFECT WAR TEAMWORK

LONDON, Nov. 15.—An official communication issued this evening by the British admiralty says:

"Since the arrival in England of Admiral Benson (U. S. N.) and his staff he has been in frequent conference with the first lord of the admiralty and with the chief and principal members of the naval staff. He also has visited the commander in chief of the grand fleet aboard his flagship and is now visiting our principal naval bases.

"Great benefit has been derived from these meetings, and from the interchange of ideas and views cooperation between the American and British navies has been made easier and more complete."

ARMY ORDERS

War Department Makes Several Assignments in This District.

[BY A STAFF CORRESPONDENT.]

WASHINGTON, D. C., Nov. 15.—[Special.]—Col. Henry I. Raymond, medical corps, U. S. A., has been assigned as department surgeon of the central department, with headquarters at Chicago.

First Lieutenants Albert W. Holbrook and Wilbur Oglesby and Second Lieutenants Robert J. Bryon and Carl C. Manchester were assigned to the Thirty-fifth Railway engineers at Camp Grant, Rockford.

Capt. James J. Coats and First Lieutenants William G. Lefevre, George F. Batcheider, Charles B. Spencer, Herbert T. Kessler, and Berry T. Stevens were assigned to the school of instruction at the plant of the Holt Manufacturing company at Peoria.

Capt. Chester H. Clark and First Lieutenants Paul H. Fowler and Carl C. Fuson, medical reserve corps, have been transferred from the Fort Riley medical training camp to the aviation school at Rantoul.

First Lieutenants John W. Thompson and Justin J. Young were transferred from Fort Riley to the signal corps school at Mount Clemens, Mich.

Capt. Eugene F. Wahl and First Lieutenants John L. Lavin and David D. Oak have been assigned to the base hospital at Camp Custer, Battle Creek, Mich.

Maj. Frederick H. Newberry has been assigned to the psychopathic hospital at Ann Arbor, Mich.

First Lieutenant Clarence S. Yoakum, sanitary corps, and Second Lieutenant Ralph D. Robinson, quartermaster's corps, national army, have been assigned to duty at Camp Zachary Taylor, Louisville, Ky.

STELK REFUSES CHARITIES' PLEA FOR JAIL TERM

Judge Stelk, in the Court of Domestic Relations yesterday not only declined to put a man in jail at the request of the United Charities but scored the methods and work of the organization.

Fred Miller, a structural iron worker, had been arraigned on a charge of non-support and had asked for another chance. Mrs. James Wilson, a volunteer worker for the charities, stepped up to the bar with Miller's wife and said:

"This man is useless. He has been placed on probation numerous times and has disappeared, leaving his wife helpless. He should be placed in jail."

"That is just the trouble with the United Charities," said the judge. "Instead of helping an unfortunate man to see the errors of his ways, they want to keep him from society. You reformers are not practical. I am working for the legislation and hope a law will soon be passed so men of his kind will be sent to work on colony farms."

He added that he would get Miller a job and ordered him to pay his wife $7 a week and let the United Charities make up the balance.

B. C. Roloff, financial treasurer for the charities, said last night, "we should like to cooperate with Judge Stelk, but it would take too much away from other families."

Austin, Texas, Votes Wet by Margin of 78 Ballots

Austin, Texas, Nov. 15.—Austin and Travis county will remain "wet" as a result of today's election, the "wets" winning by 78 votes.

HOBBS & CO. IN LIMELIGHT AND CELL ONCE MORE

Doctor Meets Old Rival and Former Wife and Blocks Traffic.

Jules N. Raymond, a wealthy chemical manufacturer, and Dr. Frederick J. Hobbs of 3506 Indiana avenue, whose names often have occurred in violent descriptive relating chiefly to the possession of the former Mrs. Hobbs, came face to face in the loop yesterday and after a merry passage were arrested, the former Mrs. Hobbs included.

Mrs. Hobbs now is Mrs. Marion Taylor of 1317 Greenleaf avenue. Some months ago Dr. Hobbs accused her and Raymond of having quarters in the Moraine hotel in Highland Park. The charge was later disposed of and it was understood that the doctor and his spouse were reconciled.

Raymond Found Poisoned.

Raymond, who lives at 851 Margate terrace, had been previously in the public prints, the occasion being his discovery at the point of death by arsenical poisoning. None, including Mrs. Raymond, was able to explain this lethal dose.

The Hobbs reconciliation did not seem effective for after the Highland Park incident Mrs. Hobbs obtained an annulment of her marriage. This is being contested in an appeal to the Supreme court by the doctor.

Dr. Hobbs was walking in Wabash avenue, near Van Buren street, yesterday when he spied his former wife and Raymond side by side in an electric motor car. He thrust his head through an open window and bespoke his former mate as follows:

"I understand you want to see me? Do you?"

Takes Whack at Head.

He must have been wrong for Raymond took a whack at his head with a walking stick. Then they mixed it, contrary to the statutes and the peace and dignity of Wabash and Van Buren.

A policeman, noting a gathering of some hundreds of innocent bystanders, wedged his way in and arrested all three.

THOSE $50 BOOTS ARE SAUER'S PLEA FOR EXEMPTION

Theory was the cause of all his trouble, admitted William Lawrence Sauer, arrested Wednesday for failure to register under the draft law, as he sat disconsolate in his cell in the county jail yesterday. His theories, he is beginning to believe, have gang aglee in war times.

He has been sort of wedded to his theories, he explained, and does not wish to be labeled a pacifist or to run with the anti-war herd. It was merely his theory that the United States ought not to have mixed into this war until it came to America's shores. He began to feel sorry about it yesterday, but declined bail in the afternoon.

Sauer, who is secretary and treasurer of D. Sauer & Co., which concern is busy making boots and shoes for officers at $25 to $50 a pair, registered after his arrest. He insists that he should be exempted from service on industrial grounds—making war supplies.

THIRTY JOIN IN HUNGER STRIKE OF SUFFRAGISTS

Refuse to Eat as a Protest to Denial of Privileges.

[BY A STAFF CORRESPONDENT.]

Washington, D. C., Nov. 15.—[Special.]—Thirty suffragists are hunger striking in the workhouse at Occoquan, Va., in resistance to the orders of the authorities denying them the privilege of political prisoners while they serve the sentences imposed for picketing the White House last Tuesday and Saturday.

Miss Catherine Morey of Massachusetts, who visited the institution today in the hope of seeing her mother, who led the picket line on Saturday, reported that Assistant Superintendent Hall told her the prisoners had refused to submit to the regulations governing the criminal inmates, declining to give their names or any other personal information to the superintendent and refusing to wear the workhouse garb.

Sleep on Flat Mats.

Mr. Hall added, Miss Morey said, that they were still in their own clothes, but that they had been placed in punishment cells, which are unheated, with flat mats for beds, and without bedding. He refused to go into detail as to the progress of the hunger strike.

All but two of the thirty prisoners will be produced in court tomorrow to receive additional sentences for picketing the White House on Monday.

Miss Gertrude Crocker of Hinsdale, Ill., and Miss Gladice Greiner of Maryland, were released this morning from the district jail, after a hunger strike of sixty-seven hours. Miss Crocker was arrested with Miss Alice Paul.

Pickets Call a Truce?

A truce of the picket patrol has been sounded. It may be only a camouflage truce, but at least the march of the pickets in front of the White House has been halted. This was the news given out at Cameron house, the headquarters of the National Woman's party, this afternoon.

STOP & SHOP

"Where Prices Are Lowest for Quality"

Get a box of our perfect fruit—luscious, rosy, crisp and a colorful centerpiece for your table. There is nothing better that you can give the kiddies.

Box of Assorted Fruit, $1.00 and up.
Florida Grapefruit, crate of 16, $2.00.
Alligator Pears, 60c each.
Spanish Cluster Raisins, 47c lb. pkg.
Broken Preserved Figs, 35c a can; 3 for $1.00.
Large Cluster Emperor Grapes, 35c lb.
New Louisiana Navel Oranges, 70c doz.
New Florida Satsuma Oranges, 35c doz.
New Calif. Prunes, 20-30 size, 35c lb.; 30-40 size, 30c lb.
Extra fancy delicious Apples, basket of 10, 50c.
Stuffed Figs and Dates, 50c box.

KOLAN KOFFEE
27c lb., or 4 lbs. $1.00

BAKERY SPECIALS
English Muffins, 60c doz.
Home-made, sugared doughnuts, 35c doz.

CANDY SPECIALS
Maple Nut Puffs, 65c lb.
Chocolates and Bon Bons, 65c box.

Special 50c Luncheon, 11 to 12:30 Tiffin Room

The T. & G. Store
16-18 N. Michigan Boulevard
Phone Central 8080

Advertise in The Tribune.

WE think it only fair that every article we sell shall be returnable if not satisfactory; we don't want your money unless you want the goods.

The great overcoat store; 6th floor

FUR collared, fur lined; Raglans, ulsters, breasted belted suits for breasted styles, belt-all-'round styles; every stylish model you can think of. The fabrics are of the finest type obtainable; and the prices prove value-supremacy.

Shetlands, Venetians, friezes, duffles, worsteds, velours, meltons; the best of Great Britain and America.

$20, $22.50, $25, $30, $35, $40, $50, $60, $75, $85, $100, $150

Headquarters for the double-breasted belted suits for young men; 4th floor

IT'S the favored style now; very smart fashions in lively new weaves, perfectly tailored. Slender lines, narrow waisted, high chested, athletic shoulders. Extreme values.

$18, $20, $22.50, $25, $30, $35, $40, $50

Suits of finest imported weaves 2nd and 3rd floors

THESE suits are for men who want the best and who know what is best. The fabrics are from England, Scotland, Ireland, Wales; the tailoring is of the highest possible quality; and we can fit any man.

$35, $40, $45, $50

Maurice L Rothschild

Money cheerfully refunded

Good clothes; nothing else.

Southwest corner Jackson and State

Chicago Minneapolis St. Paul

Jewels
—an investment gift

Since time began jewels have constantly appreciated—even through the vicissitudes of wars and the overthrow of dynasties the mounting value of precious stones has been uninterrupted. Jewels alone have stood the test of commercial upheavals.

A fitting tribute to the keen judgment of the Kings and Queens, most of whom found in jewels the resource for their chief investments.

Peacock's offers an array of gems and jeweled gifts unparalleled in its eighty years of service in providing gifts of this character, wherein so few are the purchasers capable of appraising their true worth.

LIBERTY BONDS ACCEPTED IN PAYMENT FOR MERCHANDISE.

C. D. PEACOCK
JEWELERS
ESTABLISHED 1837
STATE AND ADAMS STREETS

HOTEL ATLANTIC
CHICAGO

Comfortable Accommodations
Convenient Location
Excellent Service
Famous Cafe

450 Rooms - $1.50 up.
With Bath - $2.00 up.

CLARK STREET, NEAR JACKSON BOULEVARD

The Chicago Tribune.

THE WORLD'S GREATEST NEWSPAPER

FOUNDED JUNE 10, 1847.

ENTERED AS SECOND CLASS MATTER JUNE 8, 1908, AT THE POSTOFFICE AT CHICAGO, ILL., UNDER ACT OF MARCH 3, 1879.

All unsolicited articles, manuscripts, letters, and pictures sent to "The Tribune" are sent at the owner's risk, and the Tribune company expressly repudiates any liability or responsibility for their safe custody or return.

FRIDAY, NOVEMBER 16, 1917.

"Our Country! In her intercourse with foreign nations may she always be in the right; but our country, right or wrong."
—Stephen Decatur.

TRAINS WILL BE OPERATED.

The railroad situation, which is clouded again by threats of strike, yields one certainty, we think, and that is, regardless of the methods demanded, the operation of trains will be continued. Other means of adjusting difficulties and of reconciling controversies may be tried and may fail. For men in any proper mood there are effective means of mediation and conciliation.

If they fail, if all ordinary, easily used methods fail, the extraordinary procedure of government assumption of responsibility, taking over of the lines, conscription of labor, and operation by force will be adopted.

There will be no escape from such procedure if the government finds that in no other way can the paralysis of a railroad strike be avoided.

It is necessary to sympathize with any body of men or any investment of capital which is found victimized by abnormal conditions. The public cannot afford to regard them as subject naturally to consequences and itself as irresponsible. When the nature of a service is such that its continuance is an obligation on the men performing it—as is the case with the railroad men—there is also an obligation on the public.

We cannot tell men that they are obliged to continue railroad service uninterrupted and also tell them that the relation of their pay to the cost of living is a matter of no public concern. Neither can we tell capital invested in railroads that it must continue to operate the railroads, but that the return on the investment is of no public concern.

Abnormal burdens placed upon both the men and the money in railroad operation must be distributed and equalized to insure fairness to both men and money, and if the redistribution and equalization affect the public generally, in the form of increased rates and tariffs, the public must assume its share.

These are all matters within determination, and, therefore, a violent procedure, such as government intervention, ought to be out of the question at this time. Necessity demands the continued operation of the railways and a reasonable attitude towards the factors involved will make it possible without the adoption of unusual methods.

ORGANIZING WORK FOR THE SOLDIERS.

War economy, which is being preached on every hand, must include economy of energy. Inevitably there has been and is a great amount of wasted energy in our attempt to meet the new conditions and innumerable new responsibilities of war. We have not been preparing for war for generations. But the necessity for getting the situation in hand at the earliest possible stage is all the greater.

This need appears in what may be called the field of private war relief or soldiers and sailors' supply. Outside of the organized effort of the Red Cross there is a great and increasing activity in the form of various small organizations and enterprises to make provision for soldiers and sailors. It is highly desirable that all this private initiative and individual effort be utilized. The small unit has this advantage over a national organization that it draws upon the personal interest of many individuals who could not be got to work for a general cause. Women and men with relatives in a particular regiment will give more of effort and means to supplying that regiment. This is human nature and must be recognized. The small unit also establishes a relation of personal association not only between the unit and the regiment assisted, but among the men and women who are drawn together by this tie. This makes for a strengthening of the democratic ties that should draw us together and heightens the morale of the country.

But we shall have a great waste of what this private initiative represents unless we bring it into orderly relation with the broader needs of our naval and military forces and of the country. Waste will not only continue but will increase if thousands of small organizations, chartered and set adrift, are permitted to work each at their own sweet will as they are now doing. As our national army increases and time goes by, more of these unrelated organizations will spring up and the waste inherent in such unorganized activities will increase. Where supplies, as of wool, are limited they will prevent, quite innocently, a fair distribution of available material. The result will be that one regiment will be well supplied. Its neighbor, less fortunate in its adoption, will be neglected. A regiment having one or two rich or influential officers will have the benefit of some private organization well supplied with funds. The next regiment will go without. When sacrifice is equal, this inequality of provision will produce a bad effect.

Consideration of this situation has brought forth the proposal to create a system of regimental relief units of the Red Cross. It is suggested that a regimental chapter or unit be created for every regiment in the army, to be under the general supervision of the Red Cross, which is the only organization authorized by the war department to act in this field and which is preeminently fitted to oversee, direct, and coördinate all such activities. The regimental chapters would take the place of the existing private committees and organizations, the charters of which should be revoked.

The membership of existing organizations would pass into the new organizations, the functions of which would be the same as the old. But the regimental units would have the benefit of the higher organization of the Red Cross, would serve to interpret the soldiers' needs directly to the general directing body, would have their activities coördinated so as to avoid unjust favoritism, maldistribution of supplies, undue overhead charges, confusion of standards, overlapping work, etc.

There will be sentimental objection to this plan, but this is a time when sentiment must be directed by reason and justice. There has been criticism of the Red Cross. But the Red Cross under the new management is rapidly developing an organization which will be worthy of confidence and far superior to the disparate, conflicting, and expensive private organizations now being multiplied under [illegible] of private initiative. It is the proper function of the Red Cross to coördinate all this activity and to direct it. Meantime the longer we wait the more little organizations will have sprung up, with their conflicting ambitions, and the wider will be the field of waste. Public economy and democratic morale both call for a prompt coördination in this field of war work.

THE ISSUE ON THE SEA.

Information which permits safe estimates as to the future of the submarine campaign against allied shipping is not available, and the hope that a means of meeting this danger has been perfected must be tentative. If it could be believed that the last week's results represented a maximum of German effort for that week, we might assume that the greatest menace of the war has been passed.

This indication would so overshadow the military successes of Germany and the bad consequences of Russian turmoil as to reduce them to a position of minor importance.

The submarine campaign, if it had met German expectations, would have reduced the alliance against Germany to powerlessness. A German peace would have been dictated in the allied capitals. The British empire might not have survived. The United States might have accepted German terms in its abject humiliation.

For weeks, as the submarines took away the tonnage necessary for the maintenance of armies and the sustenance of peoples, this question remained as the undecided issue which, if decided in favor of Germany, would ruin the nations against her.

If the latest reports really indicate that the submarine has failed, the world against Germany may breathe again. What is happening on land is of secondary importance to what is happening on the sea. There the allies must win or perish.

KITS FOR SOLDIERS.

The multiplicity of appeals for war contributions might well have obscured the opportunity to provide Christmas gifts for soldiers on any large scale. The generous response of TRIBUNE readers, however, makes it possible to give thousands of soldiers, soldiers who perhaps have no friends or relatives to remember them, some evidence of our gratitude to them. There were altogether 6,650 persons who took the trouble to write checks or bring money to THE TRIBUNE for the kits for our soldiers in France. The total contributions amounted to $23,471, or enough to buy 11,735 kits. And that means that 11,735 men on Christmas day will be grateful for the kindly feeling that prompted the gifts.

BOXING IN THE CAMPS.

The morals of the young men who have been selected and sent into training camps to form the national army are being guarded to the satisfaction of about everybody in the country. As a moral custodian the government is a rigorous parent, but it is not thought injurious to the moral stamina of the young men to send them boxing instructors.

Pugilists are being engaged to teach the recruits how to use the gloves and there are no appreciable moral tremors in the nation. A man who is expected to acquire proficiency with a bayonet is not expected to flinch from a boxing glove, and the nation seems to have reconciled itself to the idea that force may be necessary at times to preserve things of value.

There is room for a reasonable hope that the nation will come out of its test with a great deal of its mental and moral litter cleared away. The prudential and custodial ideas which were beginning to prevail in the United States were not calculated to develop a race strong either in muscles or in character. The intent of these ideas may have been excellent and virtuous, but they were operating in a fashion more productive of weakness than of strength.

The unthinking aversion to boxing is a small item in the national program of restraint and prohibition, but as indicative of national shrinking from force and the use of force it has a meaning. When boxing has the sanction of society as an exercise of value, developing good qualities of mind and body, it will be an indication that sane ideas of life and its requirements are beginning to establish themselves.

THE Y. M. C. A. FUND.

The many demands upon the pocketbook merely suggest to Americans that war is an expensive business. It is not conducted successfully without disturbing the civilian population. A polite war of professional armies supported by unobtrusive bond issues and gentle taxation might touch civilians with only an emotional glow in victory or an emotional pang in defeat, but this is not a polite war.

In addition to the money which it demands there is much money for which it asks. It takes money out of the citizen's pocket and then asks him to examine his conscience and his pocketbook and see if there is not more money he can spare.

Week by week activities directed for the comfort, welfare, and general good of the men who are making the great sacrifice insist upon some small sacrifice from the people being served. Now attention is called to the needs of the Y. M. C. A., the work of which is indorsed by the officers in command of the troops. The war work of this organization reaches the enlisted men in the army and navy intimately, and is regarded as essential to their complete well being. A national fund of $35,000,000 is to be raised, and the objects sought by the organization fully warrant a citizen in adjusting his war budget to include money for this work.

Editorial of the Day

DEMOCRACY WILL SURVIVE.

[From the Kansas City Star.]

Many fine people continue to be greatly distressed because of the dismissal of the two Columbia university professors who were actively opposed to the participation of the United States in the war. It is suggested that this sort of suppression of liberty of discussion is a loss of the very democratic freedom we are fighting for.

The thing hardly seems so serious as that. As we understand it, a soldier at the front has to give up a certain liberty of action and discussion. He might enjoy having a conference with a soldier from an enemy trench. But it would hardly be deemed advisable for him to undertake it. Democracy does not seem imperiled because a democratic people engaged in a terrible war has to submit to a discipline which would be unthinkable in time of peace.

Persons who are alarmed over the situation might comfort themselves by recalling that there is no prospect of anything like such repression as Lincoln carried out in the civil war—a repression that was [illegible] for the emergency of war and did not disturb [illegible].

A LINE O' TYPE OR TWO

Motto: Hew to the Line, Let the quips fall where they may.

JABBERRUSSKY.

'Twas trotzky, and the kaledines
Did max and minim in the wabe;
All bolsheviki were the beans,
And the karenskys outgrabe.

WHAT—ever so many readers have begged us to tell—does the "R" stand for in the Y. M. C. A. sign on the Federal Reserve bank, "Col. T. R. Roosevelt"?

The Military Passion for Exactness.

[From the Daily Maroon.]

Contrary to the announcement in last Friday's issue of the Daily Maroon, which stated that all men twenty years and nine months of age were eligible for the third R. O. T. C. camp, the Military department states that only men who will be twenty years and nine months of age on January 5, 1918, the opening day of the third camp, will be considered for admittance.

OF course you noticed that Sauer the bootmaker was taken before Foote, and that he acknowledged the corn. Other suitable wheezes will occur to you.

EPYLLIA POLEMIA.

("Tityre, tu patulæ recubans . . .")

As though it all were naught but mere romance,
We loll and pipe and—send our sons to France.

. . . . . .

Rouse ye, rouse ye,
Ye Tityri!
Ours too it is to smite
Those hideous hordes
Of perfidious lords
Who glory in their spite.

. . . . . .

Our flower is plucked, but we, the withered stalks,
Still haunt unmoved our old accustomed walks.
Can even sapless stems so torpid be
Surrounded by a world of anarchy?

. . . . . .

Ye forces all of Right and Light,
Unite!
Against foul Might and Sleight and Blight
Unite!

. . . . . .

Oh, where is he to-day
Of Julian gens
To fight for Rome like Haig
At Ypres and Lens!
Like Petain and his poilus
At Verdun,
To fight for Muscovy
Is there not one?

. . . . . .

P. S. W.

SPEAKING of the Immortals, we have wondered now and then whether Madison's distinguished citizen, Mr. Vankingbokoomonickerandthenquelque, was still in the land of the living.

WHERE DO BOOKS INTEREST YOU?

Sir: "The Man Who Amounts to Something," says The Daily News in boosting its lit'ry page, "always has books that interest him at his elbow." I ask you, as an M. W. A. t. S., where books interest you at, and whether one's funny bone must be made to tingle before one can amount to something.

CALCITROSUS.

THE WAR WEATHER.

FRIDAY, NOV. 16.

WAR BAROMETER.

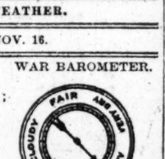

Petrograd and vicinity—Stormy; not much change in temperament; violent winds.
Italy—Rain and snow; stiffening.
Palestine—Cloudy.
Flanders—Mud.
Washington—Clear and cold.

TEMPERATURE IN RUSSIA
(Last 24 hours).
Maximal, 3 p. m.....23
Minimal, 7 a. m.....13

GERTRUDE HOFFMAN, pinched in St. Louis for taking 'em off in public, had, according to the Globe-Democrat, "good support." This agrees with our casual observation.

IN DEMOCRATIC DETROIT.

Sir: After having my democratic feelings jarred by the discriminating, not to say snobbish, concerns that advertise "attractive men's toggery" and "sanitary ladies' underwear," I was deeply gratified by the broad spirit displayed by a small shop on OUR Bout Mich: "Any kind of lady's and gent's hat cleaned."

J. U. H.

AT least two gondolas should be saved, so that nature may be permitted to take its course. [O. S.]

TO PAN, RIQUARIUS, ET AL.

Rouse up, ye bards! Yea 'bo, arise and yell!
Isis has heard, and from her mystic shrine
The word comes forth, even unto the Line,
That ye may yet upon Parnassus dwell;
Bask in its silken sunlight, drink at the Pierian well,
Mingle more or less freely with the few
Whose limping feet have scaled the Olympian crags,
And reached the haven of ambrosial jags.

Get busy, bards and bardesses! Commence!
Scan close the rhythm that it may be neat;
Cut out the rough-stuff, let your theme be sweet
And lady-like, but as for having sense
'Tis optional—rime minus wisdom gives the least offense.
(This last should make my verse acceptable.)
Invoke the gods with reverent song and dance,
And on the hint of Isis take another chance.

P. A. P.

THE only good reason for retaining the German language is that it provides another rime for "elf," and rimes for this sound are scarce in this world of ours.

"CLOTHES CERTAINLY DO MAKE A DIFFERENCE."

[From the New Hampton, Ia., Tribune.]

The fire alarm was sounded but we presume that owing to the fact that the roads were muddy and people were in their Sunday clothes, not so many as usual responded.

IT frequently happens that four or five contribs will send in the same wheeze in the same mail, and usually one of them is unsigned. In that case we use the unsigned one.

PARAPHRASE.
(After Archilochus.)

Now wind and cloud and rain
Drive us along the main;
Wildly Poseidon raves,
Tossing, peak-high, the waves!

Fear not; that which we dread,
Often, with harmless tread,
Passes; the sweet and fair
More often bring despair.

LAURA BLACKBURN.

Shopping in Montana.

Sir: A Swede entered the postoffice at Bozeman, and asked if they had any new three-cent stamps. The clerk exhibited a sheet of them, and the Swede, after looking them over, said: "Ay tank ay ban take the one in the middle." C. J. B.

"ITALIANS Fall Back on a Wide Front."
Prone on their ear, as 'twere.

SOMETHING UNDER GLADYS' HAT.

[From the Prophetstown Echo.]

Miss Gladys Paddock has gone again and this time she is located at Machias, Maine, right close to New Brunswick. Miss Paddock did not tell us what her business was down in this quaint old place, neither did we ask her, but there is no doubt that she has something under her hat and for ought we know she may be gathering data for a book which she has in mind to publish.

HOW TO WIN THE WAR. NO. 1679.

Sir: Sign on Thirty-first street: "Backbones, 6½ cents." M. N. S.

A LITTLE "brotherly advice" is what Mr. Clabaugh's men hand to indiscreet pro-Germans.

A WORD to the unwise is usually sufficient.

P. S. D.

How to Keep Well. By Dr. W. A. Evans.

Questions pertinent to hygiene, sanitation, and prevention of disease, of matters of general interest, will be answered in this column. Where space will not permit or the subject is not suitable, letters will be personally answered, subject to proper limitations and where a stamped, addressed envelope is inclosed. Dr. Evans will not make diagnoses or prescribe for individual diseases. Requests for such service cannot be answered.

[Copyright: 1917: By Dr. W. A. Evans.]

PREVENTING SPREAD OF DIPHTHERIA.

THIS is the season in which customarily there is the greatest prevalence of diphtheria and from what we can learn the disease is living up to expectations. There should be no diphtheria, but, unfortunately, we do not seem to know enough to protect ourselves against the disease. Those who need the information somehow do not seem to get it.

One method of spreading diphtheria, though not the most important one, is by ice cream. Last August there was a diphtheria epidemic in and around Newport, R. I. Four hundred and two cases developed between July 21 and Aug. 15 in a population of about 56,000.

On Z dairy farm a milker developed diphtheria July 25 and another one became sick with the same disease on July 29. Milk from Z farm was sold to Dealer A, who pasteurized it and sold it to the trade, using a flash pasteurizer.

Those who took milk from Dealer A had as much diphtheria as other people in the community, but they had no more. All of Dealer A's cream went into ice cream. The cream was not pasteurized. Most of the cases of diphtheria in this epidemic either ate ice cream made by Dealer A within five days of the time they got sick or else they were in contact with cases of diphtheria.

In every epidemic there will be found a considerable number of cases which contract the disease from patients and convalescents and not from the original source of infection. Sixty-two per cent of all the cases could be directly traceable to the ice cream of Dealer A, though that dealer only made one-third of the ice cream sold in the community. Dealer B, who sold more than nine-tenths as much ice cream as Dealer A, had only one-sixth as many cases of diphtheria among his customers. A total of fifty cases was found to have been due to contact with cases of convalescents.

The federal government became interested at once in this epidemic because there were several thousand sailors and soldiers in the community, and sent the director of the public health service laboratories to Newport to investigate. The report was made by Dr. G. W. McCoy, director.

Very few soldiers and sailors had the disease. Upon inquiry it was found that Dealer A did not supply ice cream to the military stations. About the first of August Dealer A shut off milk from Z dairy farm. Aug. 4 the authorities shut down Dairy A. Aug. 6 the epidemic began to wane. By Aug. 15 it was practically at an end.

The cases were mild. Antitoxin was given in large doses and early in the disease. The only death was a boy who was not discovered to have diphtheria until the seventh day of the disease. He was given antitoxin on that day, but died within a few hours.

Diphtheria is a curable disease provided antitoxin is given early and in sufficient quantity. If antitoxin is not given until after the fourth day the probability is that the patient will not recover. That is the reason the advice is given that antitoxin be injected into all cases suspected of being diphtheria without waiting for the microscopic diagnosis. If the microscope says the case is diphtheria the dose should be repeated.

MUST GAIN CONTROL.

Miss M. O. B. writes: "I am a girl of 21 and weigh 105 pounds. It seems that every two years or so I am stricken with a nervous breakdown, usually in the spring. I feel very melancholy and lose appetite and weight, feel very tired and weak. I get hysterical and very much confused. At times I am constipated, followed with piles. What shall I do? How can I get over this thing? Please advise me, as I feel very desperate."

REPLY.

You can overcome constipation by eating vegetables, fruit, bran bread, and bran as a cereal and drinking water freely. The nervous breakdown cannot be cured by medicine. It is up to you to train your mind. You must gain poise, self-control, equanimity, freedom from fear and obsessions of various kinds by mental training, studying such books as Walton's "Why Worry?" and Sadler's "Worry and Nervousness" will help you.

HONEY HARMFUL TO HIM.

W. P. M. writes: "I am told that honey is not only not harmful but beneficial to diabetics. I have been on a careful diet for about one year, which was prescribed by a reputable physician, eliminating all sweets as well as all starches. I have no desire to go beyond my limits, but if I can safely add honey to my meager diet I would like to know."

REPLY.

You have been incorrectly informed. Honey is rich in sugars that are not well tolerated by diabetics. Joslyn sometimes permits his patients to have an orange or grapefruit. A little of this sugar is harmless to some people.

SEE NOSE SPECIALIST.

Mrs. M. N. writes: "Our little girl 4 years old catches cold in her nose very easily. In fact, every time she is out in the strong wind her nose seems to close up. At night she has to sleep with her mouth wide open and snores all the time and wakes up several times a night. Could you suggest something to relieve this condition?"

REPLY.

I think a nose specialist will find that the tonsils and adenoids are in need of attention. After these have been attended to see that her bedroom and playroom are always well ventilated, that she gets out of doors on good days and that her neck is wet with cold water as she bathes each morning.

BAD EAR, REJECTED FOR ARMY.

L. B. M. writes: "I have been turned down by examining physicians of the draft board on account of a discharging ear. I believe they said a suppurating ear. Have had three years' military training and certainly feel bad to think that I should be turned down at a time like this."

REPLY.

Go either to a private ear specialist or to the eye and ear infirmary and have this attended to. When cured, the army may accept you, particularly if the other ear is sound. Unless this ear is cured it will become deaf.

KNIT, KNIT, KNIT AND KNIT

THE Chicago chapter of the American Red Cross again emphasizes the absolute need of knitting.

This, too, in recognition of the official view of the navy and war departments that Uncle Sam provides the essentials in clothing to keep the cold from the boys who are fighting for us. In a letter to THE TRIBUNE yesterday Marquis Eaton, chairman of the Chicago Red Cross, set forth the views of that great agency, though granting the views of the war and navy people are correct in principle, "that the government provides for the needs of its enlisted men."

Mr. Eaton says: "The question of what is or is not the standard minimum outfit of a soldier or sailor is of small consequence in relieving his needs, until he gets it.

"From our own experience we can cite thousands of cases where enlisted men faced emergencies which could not await the process of official requisition.

"Divisional directors and chapter chairmen have volumes of letters from men in both branches of the service speaking of their urgent need of knitted articles. While we do not deal with individuals, these needs are repeatedly confirmed by commanding officers, whose requisitions are honored for great quantities of such supplies.

"It is the duty of the Red Cross to assist the government by meeting such emergencies. It performs this duty without intimating that in doing so it is equipping the national army and navy.

"Maj. Gen. Murphy is head of the Red Cross commission in Paris and is a member of Gen. Pershing's staff. Recently he cabled as follows: 'Begin shipping at once one and a half million each knitted mufflers, sweaters, socks, and wristlets. These are desperately needed before cold weather. In view of the shortage of fuel and other discomforts, they will be of incredible value in both military and civilian work.'

"It seems quite evident that this appeal was not an appeal for a luxury. It was an appeal to the American women to provide articles from a military and civilian standpoint classified as dire necessities.

"We have never understood this appeal to be made solely on behalf of the American expeditionary force. It is clear, however, that the lives of the members of the force are closely related to the question of whether adequate provision is made for the soldiers of the allied armies in France. Maj. Murphy's telegram states that unless these garments are sent the soldiers of the allies will suffer in the frozen trenches. On this great issue it is an altogether subordinate consequence whether or not the American soldier gets or does not get a pair of factory made socks in his minimum equipment.

"THE TRIBUNE'S dispatch from Washington wisely points out that even the men of our own force prefer hand knit socks because they are softer than the machine knitted socks. Experience has amply demonstrated that they are not only more comfortable but much more durable.

"It is, therefore, quite proper for the government to take the position that the necessities of the men are met by the factory knit sock while, at the same time, encouraging the women of the country to contribute to the comfort and, therefore, to the efficiency of the soldiers by providing them with the superior article."

"The boys in the army do need the things that the women are making for them, and I think that it is a great pity to discourage women by hinting that their work could be dispensed with," said Miss Nicol, buyer for one of the big department stores yesterday.

"The store that I work for decided to provide a fund to supply the boys with the articles which Uncle Sam overlooked. We wrote to the boys asking them to check off the articles on a list we sent in the order that they were needed. Almost universally the boys put sweaters in the first place, and the women who are laboring to do their bit, knitting sweaters, should be comforted by the eagerness with which the soldier boys seized the chance to get warm clothes.

"Many of them wrote in reply asking not only for sweaters and knitted gloves but for blankets as well, telling us that the nights were very cold and they wore their overcoats over their clothes in an effort to keep warm."

Miss Nicol exhibited ten letters which had arrived during the last few days, all of which asked for sweaters. One signed by William Travis of the Three Hundred and Thirty-third Field artillery at Camp Grant, written on Nov. 9, said: "I can use the sweater that you was asking about, for the army does not issue them. Anything that you send in wearing apparel is very useful to me in the army, for the heating system they have out here is very poor."

"The boys complain of the cold, and I for one think that keeping warm is vital to a soldier, and that as the government is not keeping them warm the women's work is most necessary," said Miss Nicol. "I wonder what the authorities at Washington would say if they had our sheafs of letters showing that they haven't kept the boys warm?"

TO BAKER AND DANIELS.

Washington, D. C., Nov. 15.—Officials of the American Red Cross take an emphatic issue with Secretary of War Baker and Secretary of the Navy Daniels that sweaters, wristlets, and socks which patriotic women of the country are knitting are not "necessities" for American soldiers. They demonstrated their opinion forcibly today in a telegram sent by the war council to all division managers which said:

"It is imperative that all of the sweaters, wristlets, and socks that possibly can be made by the women of the country should be turned in to the supply department at the earliest possible date. With the cold weather coming on, the demand, for sweaters especially, has been beyond the capacity of all our resources to supply."

DIA-BOLO

[From London Opinion, London.]

The Friend of the People.

Letters for this department must be signed with names and addresses of the writers.

PLAN TO ELIMINATE NOISE.

Chicago, Nov. 13.—[To the Friend of the People.]—Cannot something be done to abate the most distressing noise made at night by the sanitary district pumping station at Thirty-ninth street?

M. PETERSON.

I have taken the matter up with our engineers and they are working on plans to remedy conditions.

The trouble comes from wet ashes becoming packed and under present conditions it is necessary to hammer upon the sides of the receptacle to break up large lumps. The district's mechanical engineer will submit a plan to eliminate this noise at the next meeting of the committee on engineering.

CHARLES H. SERGEL,
President the Sanitary District of Chicago.

ORDINANCE ON REMOVING ASHES.

Chicago, Nov. 13.—[To the Friend of the People.]—Why do I have to pay a private scavenger to haul ashes from my three rooming houses? I have one steam plant for the three. MRS. J. F.

Section 1000 of the city ordinances provides that ashes produced by steam heated buildings containing more than five flats shall be removed at the expense of the owner. Investigation shows that the building referred to by complainant is equal to about eight flats. It will therefore be necessary for her to continue to have the ashes removed at her own expense.

F. S. MITCHELL,
Superintendent of Streets.

SIDEWALKS NOW REPAIRED.

Chicago, Nov. 13.—[To the Friend of the People.]—There is no sidewalk on the south side of Warwick avenue, and only broken boards laid on the north side of the street. The residents of this neighborhood would greatly appreciate this needed improvement.

K. JOHNSON.

New crossing has been laid on the south side of street, and those on the north and west sides have been repaired.

F. S. MITCHELL,
Superintendent of Streets.

OBSTRUCTION ONLY TEMPORARY.

Chicago, Nov. 13.—[To the Friend of the People.]—On Campbell avenue, between Division street and Potomac avenue, wagons belonging to a milk dealer are left in the street at night, without a light on them, as required by city ordinance. The wagons are an obstruction and their presence is a great annoyance to the residents of the neighborhood. A. T. S.

Our inspector reports that the milk dealer is compelled to leave these wagons in the street owing to the fact that the alley in the rear of his barn is in the process of improvement. When said improvement is finished, the wagons will not be stored in the street.

F. S. MITCHELL,
Superintendent of Streets.

SUFFICIENT CAUSE FOR DIVORCE.

Chicago, Nov. 13.—[To the Legal Friend of the People.]—I left my wife in Europe five years ago with the understanding that she would come here later. She has repeatedly refused to join me here. Can I obtain a divorce? Can I personally write her a registered letter explaining my intentions for a separation so as to convince the court of her declination? Can I obtain the assistance of a lawyer free of charge and designated by the court? READER.

[1] If you wrote to your wife asking her to return and had a bona fide intention in so writing of providing for her if she complied, and she failed to comply, it would be desertion, which, continued two years would be cause for divorce.

[2] No.

TRIBUNE LAW DEPARTMENT.

CAN COLLECT ON JUDGMENT.

Chicago, Nov. 13.—[To the Legal Friend of the People.]—Can collection be enforced against an enlisted man, trading at Fort Sheridan, on whose note judgment had been secured? H. L.

You can collect on a judgment if the defendant has property on which a levy can be made. TRIBUNE LAW DEPARTMENT.

VOICE OF THE PEOPLE

As but limited space can be given letters in this department, writers must confine themselves to 200 or 300 words. Unless they give us their full name and addresses their letters will not be considered. No manuscript will be returned unless the writer sends postage for that purpose.

WHO WROTE IT!

Will the admirer of the late Dr. Favill who wrote a eulogy on his life and work on the occasion of that physician's death and signed it "G. S. C." in this department, please communicate his name to the editor in confidence?

PACKAGES FOR POILUS.

Chicago, Nov. 15.—[Editor of The Tribune.]—The French soldier soon will spend his fourth Christmas in the trenches. While great preparation is being made here for packages to be sent to our boys in France, it is hoped that the brave poilus from the invaded regions, who have no relatives or friends to send them cheer at this time, will not be forgotten. Imagine what it would mean to see your comrades all around you receiving letters and presents from home and never to hear your own name called by the postman.

Le Paquet du Soldat has between 400 and 500 French soldiers on its list and is making an earnest appeal for assistance so that every one of these boys will feel that even far away there is some one who cares for him.

In order to reach the soldiers by Christmas the packages will be put up by a representative of Le Paquet du Soldat, in Montbéliard (Doubs) France, and forwarded from there. The contents will consist of tobacco, cigarets, candy, dried fruit, etc. The cost of each package is $1. Each contributor will receive an acknowledgment direct from the soldier who gets the package. Send your gift, with name and address, to Miss Byrd W. Hamblen, treasurer, Le Paquet du Soldat, 291 Broadway, New York City.

CORA E. FISH,
Secretary and treasurer Chicago branch, Le Paquet du Soldat, 135 E. Eleventh place.

PROFIT IN POTATOES.

Mercer, Wis., Nov. 12.—[Editor of The Tribune.]—The article by A. L. M. mentions "A neat little profit of $93 from an acre of potatoes." This makes one who knows smile. Here is the way it actually works out with labor at $3 per day and man and team at $6 per day:

Seed	$24
Plowing, dragging, and marking	6
Cutting seed and planting	6
Spraying three times	6
Cultivating three times	6
Digging, picking up, and sorting	20
Sacking, hauling to town, and loading on car	9
Total	$77

We received $1 per bushel f. o. b.

We have millions of acres of the best potato land in the world in this vicinity that can be bought for $15 per acre. A. L. M. can get rich quick if he can make [illegible] get on to it.

L. A. GIBBS.

BULGARIA AND SERBIA.

Chicago, Nov. 13.—[Editor of The Tribune.]—No words of Herr Harden were necessary [as it was published in THE TRIBUNE recently] to verify that Bulgaria had placed itself beyond the pale of humanity.

That the allies of the kaiser had committed bestial crimes against the Serbians has been verified time and again by authoritative documents and official reports. The diabolical work of the "beasts of prey" has surpassed anything hitherto known. No punishment will ever be too great to atone for this wrong. The property wantonly destroyed by the Bulgarians may be replaced, but the extermination of the brave Serbian race will never be condoned by the civilized world.

The tens of thousands of young Serbian girls carried away from home to be sold in Turkish harems or forced to flagrant prostitution establish beyond dispute the utter moral breakdown of the descendants of the Attaic race. Their very principles are those of the beast, their instinct of the same sort.

The price that the allies have paid on account of Bulgaria's deceitful duplicity is so great as to allow not even a thought of forgiveness. Americ[illegible] to send home the Bulgarian minister as well as that of Austria and Turkey. We are fighting against them and therefore this is no place for them.

SPIROS SOTIRANOS,
6437 Woodlawn avenue.

RESTAURANTS AND CONSERVATION.

Chicago, Nov. 13.—[Editor of The Tribune.]—Have been doing my bit along the line of conserving the special items of diet, such as meat, wheat, sugar, and fat, and have been going on the theory that if Uncle Sam asks for it, it is up to me to comply irrespective of what those around me may be doing. These matters may be very easily arranged in homes, but it seems to be a different matter altogether to extend the conservation to restaurants; they are in business to make money, and they have competition to meet: if the government cannot arrange for special days when every restaurant must refrain from serving certain articles of diet, and enforce the orders, it is likely to be hard to get together.

If it is left for individuals to abstain from one or more of the items, each individual is liable to have a sensation of feeling in the matter of going without sugar, for instance, every day or so per week, when as nearly as he can judge, everybody else is using what he wants; if I pay for the sugar why not use it as do the other people; it does no appeal to me to let the restaurant get the sugar for which I have paid.

[illegible] could get the [illegible] denial [illegible]

MINES ASK FOR [illegible]

Washington, D. C., Nov. [illegible] cial.]—Officials of the N[illegible] association declared here [illegible] inability of the railroads

FAIR DIVISION OF CITY'S CO[illegible] TO BE SOU[illegible]

Fuel Administrators Consents Before U[illegible] Drastic Measur[illegible]

Fearing that Chicago is like[illegible] perience a coal famine durin[illegible] periods of from a week to [illegible] long each this winter, the Coo[illegible] fuel administration committe[illegible] day perfected plans for com[illegible] ing carload lots on their wa[illegible] teries for the benefit of the[illegible] public.

The plan was discussed w[illegible] sentatives of railroads, the A[illegible] of Commerce, the Illinois Ma[illegible] ers' association, coal produc[illegible] ers, and the fuel committe[illegible] Illinois public utilities and [illegible] stitutions, and was approved [illegible]

Only for Emergencie[illegible]

Raymond E. Durham expla[illegible] the plan would be put into [illegible] only in case of emergency, t[illegible] suffering, or to obviate th[illegible] down of plants that might b[illegible] fuel. Concerns which hav[illegible] large quantities of coal will [illegible] upon to share their stock w[illegible] who are in need in case [illegible] shortages, and carloads of f[illegible] way will be diverted for the [illegible] those who are in great need

Voluntary Action Favo[illegible]

The report of the committ[illegible] follows:

"The Cook county comm[illegible] commends that a plan be [illegible] meet the prospective coal [illegible] through the voluntary coöp[illegible] the interested factors ra[illegible] through the arbitrary use of [illegible] granted to the state admini[illegible]

"We, therefore, recomme[illegible] manufacturers, public uti[illegible] other large coal consumers [illegible] immediately to send to th[illegible] fee a weekly statement sho[illegible]

"The kind of coal consum[illegible]

"Amount on hand.

"Weekly requirements.

"Amount on cars en r[illegible] mines.

Ask for Coöperati[illegible]

"With this information [illegible] to gain the voluntary cons[illegible] and all of this class of c[illegible] coöperate in times of em[illegible] turning over to this comm[illegible] amounts of coal as they ha[illegible] which conditions indicate [illegible] are in position to spare; [illegible] ments to be diverted to [illegible] emergency cases only.

For the purpose of assu[illegible] tent administration of th[illegible] emergency coal committee [illegible] appointed which will be [illegible] Frank Bentley, assisted [illegible] Billings, both of the traffic [illegible] of the Illinois Steel compan[illegible] members being C. W. Jac[illegible] F. G. Hartwell Coal com[illegible] Dering of the J. K. Derin[illegible] pany, J. F. Porterfield, ge[illegible] intendent of transportation [illegible] nois Central, and Conrad [illegible] assistant freight traffic [illegible] the Chicago, Burlington [illegible] railroad.

FAIR DIVISION OF CITY'S COAL TO BE SOUGHT

Fuel Administrators Seek Consents Before Using Drastic Measures.

Fearing that Chicago is likely to experience a coal famine during severe periods of from a week to ten days long each this winter, the Cook county fuel administration committee yesterday perfected plans for commandeering carload lots on their way to factories for the benefit of the general public.

The plan was discussed with representatives of railroads, the Association of Commerce, the Illinois Manufacturers' association, coal producers, dealers, and the fuel committee of the Illinois public utilities and public institutions, and was approved by all.

Only for Emergencies.

Raymond E. Durham explained that the plan would be put into practice only in case of emergency, to prevent suffering, or to obviate the closing down of plants that might be short of fuel. Concerns which have laid in large quantities of coal will be called upon to share their stock with those who are in need in case of serious shortages, and carloads of fuel on the way will be diverted for the benefit of those who are in great need.

Voluntary Action Favored.

The report of the committee in part follows:

"The Cook county committee recommends that a plan be devised to meet the prospective coal shortage through the voluntary coöperation of the interested factors rather than through the arbitrary use of the power granted to the state administrator.

"We, therefore, recommend that all manufacturers, public utilities, and other large coal consumers be required immediately to send to this committee a weekly statement showing:

"The kind of coal consumed.

"Amount on hand.

"Weekly requirements.

"Amount on cars en route from mines.

Ask for Coöperation.

"With this information we expect to gain the voluntary consent of each and all of this class of consumer to coöperate in times of emergency by turning over to this committee such amounts of coal as they have en route which conditions indicate that they are in position to spare; such shipments to be diverted to provide for emergency cases only.

For the purpose of assuring competent administration of this task, an emergency coal committee has been appointed which will be headed by Frank Bentley, assisted by Murray Billings, both of the traffic department of the Illinois Steel company, the other members being C. W. Jackson of the F. G. Hartwell Coal company, J. K. Dering of the J. K. Dering Coal company, J. F. Porterfield, general superintendent of transportation of the Illinois Central, and Conrad E. Spens, assistant freight traffic manager of the Chicago, Burlington and Quincy railroad.

MINES ASK FOR CARS.

Washington, D. C., Nov. 15.—[Special.]—Officials of the National Coal association declared here today that inability of the railroads to furnish cars was responsible for a shortage of 137,240 tons in bituminous coal production yesterday in eight large producing centers.

In view of this situation as disclosed in reports from various producing centers the association has asked the government to issue an order directing the roads to supply the mines with cars and to expedite the movement of loaded cars by giving coal and coke shipments preference over all other carload freight except food and government supplies.

Fuel Administrator Garfield today set Nov. 26 for a conference with miners' representatives from the Illinois fields who wish to present an automatic penalty clause for the administrator's consideration.

Vote Against Strike.

Kansas City, Mo., Nov. 15.—After defeating a resolution to strike, the convention representing 35,000 coal miners of the southwest district, embracing Missouri, Kansas, Oklahoma, and Arkansas, tonight passed a motion instructing the district presidents to confer immediately with officials of the Southwest Coal Operators' association with a view of obtaining a penalty clause acceptable to both Dr. H. A. Garfield, federal fuel administrator, and the miners.

DAILY FOOD PRICE BULLETIN

[Prepared by the U. S. Food Administration.]

Prices being paid by retailers for the staples named and the prices which they should not exceed are as follows:

	Retailer pays.	Consumer should pay.
HAMS.		
Whole—	Per lb.	Per lb.
10 lbs. to 12 lbs. average	30½c to 31½c	32½c to 36½c
14 lbs. to 16 lbs. average	28½c to 29½c	30½c to 34½c
BACON.		
Whole pieces—	Per lb.	Per lb.
Best grades	42c to 43½c	45c to 49½c
Medium	37½ to 38½c	40½c to 44½c
LARD.		
	Per lb.	Per lb.
Best kettle rendered—		
In cartons	29c	32c to 36c
In bulk	28c to 30½c	31c to 38c
Standard pure—		
In bulk	27c to 29½c	30c to 37c
Substitutes—		
In bulk	22c to 25c	24½c to 31c
IN TINS—		
Best kettle rendered—	Per tin.	Per tin.
No. 8 size, 2 lb. 5 oz. net	$ .83 to $ .88½	$ .91 to $1.10
No. 5 size, 4 lb. 2 oz. net	1.38 to 1.48	1.52 to 1.85
No. 10 size, 8 lb. 10 oz. net	2.76 to 2.95	3.03 to 3.66
Standard pure—		
No. 3 size, 2 lb. 5 oz. net	.80 to .85½	.88 to 1.07
No. 5 size, 4 lb. 2 oz. net	1.33 to 1.43	1.47 to 1.78
No. 10 size, 8 lb. 10 oz. net	2.66 to 2.85	2.93 to 3.56
RICE.	Per 100 lbs.	Per lb.
Fancy head	$8.75 to $10.00	10¾c to 14c
Blue Rose	8.50 to 9.00	10½c to 13c
EGGS.		
STRICTLY FRESH— candled—	Per doz.	Per doz.
Extras, approx. 24 oz. per doz.	46c to 48c	47c to 53c
No. 1, approx. 23 oz. per doz.	44½c to 46½c	45½c to 51½c
REFRIGERATOR— candled—		
Extras, approx. 23 oz. per doz.	38c to 39c	39c to 44c
No. 1, approx. 22 oz. per doz.	36½c to 37½c	37½c to 42½c
POTATOES.	Per 100 lbs.	Per pk., 15 lbs.
No. 1 Wisconsin, Minnesota, and Dakota	$2.10 to $2.35	38c to 43c
SUGAR.	Per 100 lbs.	Per lb.
Beet granulated in bulk	$7.65 to $7.76	7½c to 8½c
Western cane gran., in bulk	7.65 to 7.76	7½c to 8½c
FLOUR. [Well known adv. mill brands in cotton bags.]	Per bag.	Per bag.
¼ brl.	$2.70 to $2.94	$2.85 to $3.10
⅛ brl.	1.36 to 1.48	1.44 to 1.60
5 lbs.	.30½ to .32	.33 to .37
Graham—Pure— In 5 lb. bags.	.27½ to .30	.30 to .35
RYE FLOUR. [In cotton bags.]	Per bag.	Per bag.
Bohem'n sty., mxd., ¼ brl.	$1.27 to $1.32	$1.35 to $1.45
Dark, pure, ¼ brl.	1.12½ to 1.22	1.20 to 1.35
Bohem'n sty., mxd., 5 lbs.	.29 to .30	.32 to .35
Dark, pure, 5 lbs.	.26½ to .29½	.29 to .34
CORNMEAL.	Per 100 lbs.	Per lb.
White, bulk	$5.25 to $5.75	5½c to 6½c
Yellow, bulk	5.25 to 5.75	5½c to 6½c
MILK.		
EVAPORATED— [unsweeten'd]	Per can.	Per can.
CONDENSED— [sweetened]—	11½c to 12½c	13c to 15c
Highest grades	15½c to 16½c	18c to 21c
Medium grades	14½c to 15½c	16½c to 18½c
BUTTER.		
CREAMERY—	Per lb.	Per lb.
Extras in tubs	44c to 46c	45c to 51c
Extras in cartons	45c to 47c	46c to 52c
OLEOMARGARINE.		
STANDARD GRADES—	Per lb.	Per lb.
In cartons	29c to 30c	32c to 35c
In rolls	28c to 29c	31c to 34c
MEDIUM GRADES— In rolls and bulk	27c to 28c	30c to 33c
BEANS.	Per 100 lbs.	Per lb.
Navy, hand picked	$15.50 to $16.75	17½c to 20½c
Lima	14.00 to 16.00	16c to 20c
PRUNES.		
CALIFORNIA— Santa Clara— 50 to 60 prunes per lb.	11¼c to 13c	13c to 17c
60 to 70 prunes per lb.	10¾c to 11¾c	13c to 16c
90 to 100 prunes per lb.	9¼c to 10c	11c to 14c

PETTIGREW GIVES BONDS ON CHARGE OF DISLOYALTY

Preparations to place former United States Senator Richard F. Pettigrew, who is stopping at the Auditorium hotel, under arrest were halted yesterday when Charles F. Clyne, United States district attorney, was notified by wire that he had given bond for appearance in Aberdeen, S. D., under an indictment there. It is understood that friends of Mr. Pettigrew interceded for him and that the bond was fixed at $5,000.

The former senator is charged, among other things, with obstructing the recruiting service of the United States in time of war. One of the counts against him alleges that he caused to be printed in a Sioux Falls newspaper an article under title of "There Is No Excuse for This War." Still another charge alleges that he attempted to cause insubordination and disloyalty in the army and navy.

When he received notice of his indictment he remarked that he was not surprised. The aged former senator has been in Chicago for several weeks under medical treatment for a serious ailment.

It is understood that the arrangements were made to permit Mr. Pettigrew to continue his treatment here and to go to Battle Creek for a time while he is convalescing. District Attorney Stewart wired from Sioux City that his return to South Dakota would not be necessary at this time.

LUXBURG BACK IN DETENTION CAMP.

BUENOS AIRES, Nov. 15.—Count von Luxburg, the former German minister to Argentina, has been taken back to a detention camp on the Island of Martin Garcia.

Brooklyn Straphangers to Shiver; Coal Shortage

New York, Nov. 15.—The Brooklyn Rapid Transit company notified the public service commission today that it would be impossible, because of the scarcity of coal, to obey during the rush hours this winter the law requiring transportation companies to maintain a minimum temperature of 40 degrees in their cars.

FOOD SHOW HERE TO DRIVE HOME FACTS OF SAVING

Defense Council to Teach Housewives All Angles of War Economy.

A food show is to be staged by the state council of defense in the Coliseum from Jan. 3 to 12.

Foodstuffs will be traced through all their stages, from the point of origin on the farm, or on a South sea isle, through the mills, slaughter houses, dairies, and factories, to kitchens in city homes. The show is expected to be of great value in spreading the teachings of the food administration.

About one-third of the floor space will be given up to demonstrators, who will show the proper uses of foodstuffs. Both the experianced housewife and "Mrs. Newlywed" will find demonstrations of how ot get along on wheatless, meatless, and sweetless days without hearing protests from other members of the family.

Will Teach Substitution.

Special attention will be given to problems of food substitutions. The substitution of fish and other sea foods, eggs, milk, and cheese for red meats; ways to do without animal fats; more general use of olive oil, cocoanut oil, soy bean oil, and the uses of peanut butter are among the points to be brought out.

Some food exhibits will be shown with luxuries eliminated. The exhibits will be designed to meet the needs of the general public, with the particular purpose of showing what foods are available. Residents of Chicago will be shown what they can get and how it can be prepared in an attractive way.

Experts to Have Charge.

Educational features will be in charge of the state university, federal experts, domestic science organizations, and the home economics departments of public schools. On the educational side there will be lectures, demonstrations, and practical illustrations of the economics of food—what to buy, where to buy, and how to buy; in the line of dietetics, domestic science, and home economics particular emphasis will be laid on methods to prevent waste and avoid extravagance.

The show will not be run for profit. A low admission fee will be charged for the purpose of excluding idlers.

Jewish Bakers to Sell Pound Loaves at 7 Cents

Seven cent bread is to be sold by Jewish bakers of Chicago, beginning next Sunday, according to Morse M. Frankel, executive director of the Master Bakers' federation. The loaf will be the regulation one pound size and will be made of wheat flour. Two pound loaves are to be sold at 14 cents and three pound at 20 cents. It is claimed that the Jewish bakers of Chicago put out one and a quarter million loaves of bread every week. These bakers say that if the public would use more rye bread the consumption of wheat would be greatly reduced.

NURSE WITH PERSHING ARMY DIES.

Washington, D. C., Nov. 15.—Miss Miriam E. Knowles of Yardley, Pa., a member of the nurse corps with the American expeditionary forces in France, died Nov. 11 of scarlet fever, Gen. Pershing reported by cable today to the war department.

ALL VEGETABLES TRACED NOW TO LESSEN DUMPS

Railroads and Charity Men Perfect Plans to Salvage Food.

Plans for stopping waste of foodstuffs at railroad dumps were agreed on at a conference yesterday in the rooms of the United States food administration, 120 West Adams street. Inspection of cars as they are unloaded is to be rigid hereafter, so as to prevent edible potatoes or other vegetables being hauled away. Salvage work at the dumps will be done thoroughly by charitable organizations under leadership of the United Charities.

Potatoes are to be inspected, whenever possible, at the point of shipment in order to prevent the use of cars for sending tubers that are sure to be rejected. Officials of railroads over which most of the shipments of potatoes are made were present and promised to coöperate. Special men are to be detailed to the task of seeing that potatoes are properly handled.

Inspection Test Given.

Authority for inspection of shipments of fruits and vegetables by representatives of the United States department of agriculture was provided in the new food law. This provision is now in effect in Chicago and New York and will be taken up in other cities as soon as inspectors can be trained for the work. The fact that the certificate of inspection will be issued by he government is expected to away with the feeling of the shippers that they are often treated unjustly.

"We began work yesterday and saved 125 bushels of potatoes," said C. W. Folds, president of the United Charities. "The plan of our work will depend upon developments. We have not decided whether we will merely distribute the things we reclaim, or whether they will be treated in some special way. It is evident we are going to need warehouse space. Everything that we save will be given away, and those who work for us will be paid in products that are reclaimed."

Conditions Already Better.

Samuel Livingston, who has been detailed by the food administration to inspect cars as they are unloaded, said he found a vast improvement when he visited railroad yards yesterday.

COMMISSIONED

Son of Mr. and Mrs. Paul Schulze Becomes Second Lieutenant of Cavalry in Regular Army.

PAUL SCHULZE, JR. "SHERMAN PHOTO"

Paul Schulze Jr. received his commission from the government as second lieutenant of cavalry in the regular army and will leave for Fort Leavenworth next week. Paul Jr. is the second son of Mr. and Mrs. Paul Schulze of Kenilworth. He was a lieutenant of the Yale battery, Connecticut National guard. His brother, Walter H., the eldest son of Mr. and Mrs. Schulze, graduated from West Point last spring and is also a lieutenant of cavalry and is now serving in France.

Just Out!

Four Special Victor Records

Have just been issued and are now on sale at our store. We shall be glad to play them for you.

18370 75c	"Over There," by Geo. M. Cohan / "Where Do We Go From Here?"	18374 75c	"Somewhere in France Is Daddy" / "So Long, Mother"
18371 75c	"A Hot Time in the Old Town" / "The Girl I Left Behind Me"	18369 75c	"Old Gray Mare" / "Beale Street Blues"

Record Department Open Until 6 P. M.
Main Floor—Just Inside the Door
Record-Time—Record Service

GEO. P. BENT COMPANY

Geo. H. Bent, Gen. Mgr.

Bent Building *214 South Wabash Avenue*

"HOSIERY TOO"

We have created in Chicago a hosiery service as unique in its field as our shoe service. If you have not yet bought hosiery here, try it. You will have a new experience—and a pleasant one. You will deal with people who can tell you something about hosiery—advise you intelligently about your hosiery problems—tell you what will wear best and why—what is best for various uses and occasions—what hosiery to wear for comfort if your feet trouble you, *et cetera, et cetera.*

MARTIN & MARTIN HOSIERY SERVICE

is complete—for men, women and children. It includes every needed item for ordinary wear, for dress and for sports—and every good quality from the least to the most expensive. The prices are no higher than elsewhere—in some cases they are lower—and the service is better.

MEN'S HOSE FROM 75c
WOMEN'S HOSE FROM $1.50
CHILDREN'S HOSE FROM 50c

HOSIERY IS A SENSIBLE GIFT

Martin & Martin

FINE SHOES AND HOSIERY FOR MEN, WOMEN AND CHILDREN

326 Michigan Avenue, Chicago
1 East 35th Street, New York

(Those who cannot visit the stores buy satisfactorily by mail. Our fitting charts, simple, accurate, and easily used, will be sent upon request. Please address the Chicago store.)

The "personality" of the Capper & Capper store is reflected in the class and character of its merchandise.

CAPPER & CAPPER Suits and Overcoats are distinguished by the perfect art of the world's most eminent designers and tailors. The super quality of fabrics, faultless fitting of garments and a high standard of store service emphasize the certainty of satisfaction.

$25 Up

Visit our new Sports Shop for the latest ideas in golf "togs" and apparel for all outdoor pastimes. Mr. MacElhatton, our golf expert, will advise on the finer points of the game.

Capper & Capper

MICHIGAN AVE. at MONROE ST.

LONDON
CHICAGO
DETROIT
MILWAUKEE
MINNEAPOLIS

KIMBALL PHONOGRAPHS

With the Natural Tone

CONSIDER the satisfaction in owning the phonograph that does not limit you in your selection of records—and that reproduces every intonation of voice or instrument with a fidelity that is truly marvelous!

All the great operas, orchestras and bands, musicians and singers can be enjoyed if you have a Kimball Phonograph, because it plays all records, of any size or make, and plays all perfectly without extra attachment.

Kimball Phonographs are exceptional values, at $95, $130, $170 up to $250, and are sold on most convenient terms. See and hear them in our salesrooms, or write for illustrated catalogue.

W. W. KIMBALL CO.

CHICAGO—Established 1857

Mfrs. Pianos, Player Pianos, Phonographs, Organs and Music Rolls.

Southwest Corner Wabash Ave. and Jackson Blvd.

Never Before

has the old reliable

KRAKAUER

been offered for other than prevailing retail prices.

OWING to recent changes in case designs, we are offering six new Krakauer uprights, one player piano, and one grand at large reductions.

We prefer not to quote these prices publicly

This presents an unequalled opportunity to secure a standard instrument at a low price.

Over 4000 Krakauers sold in Chicago during the past thirty-five years.

Liberty Bonds
taken in full or part payment.
Liberal installment terms arranged.

BISSELL-WEISERT PIANO COMPANY

The Fine Arts Building
412 South Michigan Avenue

We conduct the only Victor Shop on Michigan Ave.

M'CORMICK SAYS WAR WILL BE WON IN UNITED STATES

Congressman, Home from Study at Front, Points Out Problems.

The fighting will be done in Europe, but the war will be won or lost in the United States.

This is the opinion of Congressman Medill McCormick, who returned to Chicago yesterday after a three months' observation of the actual fighting on the entire allied front from Belgium to the Adriatic.

"Whether the allies win this war," he said, "will depend on whether the United States can get to the fighting districts the engines of war in sufficient numbers. That's all there is to it. I have seen more of the fighting zone along the entire western front and more statesmen and soldiers engaged in that fight, perhaps, than any other American, and I am entirely convinced that the crux of the whole business is right here in our own country. The fighters are there to do the business and we will send more fighters—many more—but it's up to us here to provide the engines of war. If we do that the outcome cannot longer be in doubt."

Hopes to Stir Nation.

Mr. McCormick refrained from going into details. He said he would reserve his formal statement of the situation until a later day when he hopes to lay his conclusions before the entire country and urge a speeding up of national effort.

"The story is so big," he said, "that it is useless to try to convey a proper survey offhand or in a few words. I shall try, however, to compress into a brief formal statement the high spots and trust to the gods that it may do some little good in bringing us to a realization of the exact task that confronts us."

The American boys now in France and their great commander, "Black Jack" Pershing, evinced high praise from Mr. McCormick. He said they are the finest of the fine, the bravest of the brave, but even they must have the engines of war and plenty of them.

Depends on Washington.

Whether the war fought to a successful conclusion by the United States takes a toll of a few thousand American lives or a great many thousand American lives will depend, he observed, on the efficiency of the war machine at Washington.

Mr. McCormick witnessed the great Chemin des Dames battle. He was with the commander of the French forces and the chief artillery officer at the observation post. He said that no power on earth could stand before that artillery fire, and it is just such an artillery preparation that the fighting forces must have on the entire allied line.

The submarine menace is being conquered, he said. The destroyer is the "rat terrier" that goes and gets the rats, was his metaphor.

Meets Chicagoans Abroad.

Mr. McCormick came up with several Chicagoans who are doing their bit in the war zone, besides the correspondents with whom he traveled.

Charles Gates Dawes, he said, has been made head of purchase for the American units in France, and Stanley Field is head of purchase for the Red Cross. Lieut. Col. Dawes is working like a Trojan and is in fine health.

Chauncey McCormick has resigned from the Red Cross and has been assigned to a captaincy in the fighting forces.

Maj. Robert R. McCormick has been at the artillery school and recently was attached to another regiment in actual service. This position he will hold, the congressman said, until McCormick's own regiment, the former First Illinois cavalry [now the One Hundred and Twenty-second field artillery, at Houston], reaches the fighting zone.

Charles Garfield King, another Chicagoan, is devoting his time to Red Cross work.

Mr McCormick expects to return to Washington in a few days to confer with the war heads there on the situation on the western front.

QUICK WAY TO AID Y. M. C. A.

Fill Out and Sign Pledge in Box Below and Mail It as Indicated.

It is evident from the inquiries coming to the Y. M. C. A. headquarters that thousands of interested people are anxious to subscribe to the Y. M. C. A. war fund who are not being reached by the workers because of the short time left before the campaign closes (Monday night at midnight). If you are one of these please cut out the following pledge, fill in the amount, name and address, and mail it and check to Solomon A. Smith, treasurer, Y. M. C. A. headquarters, 19 South La Salle street.

NATIONAL $35,000,000 Y. M. C. A. WAR FUND CAMPAIGN

In consideration of the subscriptions by other subscribers of the fund now being raised by the National War Work council of the Young Men's Christian Associations of the United States to provide for the war work of the council among the enlisted men of the United States army and navy at home and abroad and also to provide a similar work in the armies of France, Russia, Italy, and other allies, and for the prisoners of war work, for a period ending with June 30, 1918, I hereby agree to contribute the sum of .....dollars ($.....), payable 50 per cent on or before Dec. 15, 1917; 25 per cent on Jan. 1, 1918; 25 per cent on April 1, 1918.

Signed.....

Street address.....

Chicago....., 1917.

MAY END MAKING PLEASURE CARS DURING THE WAR

Washington, D. C., Nov. 15.—[Special.]—Production of pleasure cars is likely to be stopped for the period of the war by the automobile manufacturers of America. According to the plans, their plans will be devoted instead to the production and storage of ammunition, aeroplanes, guns, helmets, and other war material, with the manufacture of enough cars to meet absolute demands of business.

Storage of steel, war board officials declare, and the pressure of war demands on industry will account for the discontinuance of manufacturing purely pleasure vehicles.

No date has been set for discontinuing the pleasure car industry, but representatives of the automobile industry and the Council of National Defense have recognized it as necessary, and steps already have been taken to limit production gradually. Walter S. Gifford, chairman of the council, said discontinuance of pleasure production would surely come within a short time.

Federal Building Storming Fails; Tries to Hang Self

Standing in front of the British recruiting station, John Yellon shook his finger at the federal building just across the way, and yelled in loud voice, that if 999 more men would join him 1,000 persons would storm the place and destroy it. John, a Hungarian, had just been released after conversation with department of justice officials, and he was still vexed.

A policeman led John away, as the 999 failed him, and a few minutes after he tore up his shirt in the police station and tried to hang himself with a rope he wove of the shreds. Mr. Yellon goes back to the federal building again, not as captor but as captive.

LIBERTY BOND BUYERS FREED.

Judge John Stelk held a night session in the Court of Domestic Relations last night and eighty cases were tried. Five of the defendants when fined told the judge that they were short of funds because of the fact that they bought Liberty loan bonds. Because of their patriotism

CATCHING

One Lady Discovers the Thief and the Other Pursues Him to His Undoing.

Mrs. Murray Ricketts' pursuit of a burglar seen leaving the apartment of a neighbor with a bag of loot yesterday led to his capture and may be the means of clearing up a number of daylight robberies occurring recently in Bryn Mawr, Windsor Park, and South Shore.

Mrs. Irving King of 2019 East Seventy-second street heard a prowler in the apartment of Mrs. R. J. Mullen and informed Mrs. Ricketts, living in the same building. Mrs. Ricketts followed the burglar to the street and gave chase. The robber was distancing her when she saw James C. Bour, a real estate dealer, who took her into his car and continued the pursuit.

Near Seventy-third street and Ridgeland avenue they overtook the robber, who then ran through a vacant lot. Mr. Bour and Mrs. Ricketts espied a man to whom they cried "Stop that thief!" The man did and it transpired that the captor was Sergt. Patrick Woods of the Grand Crossing station. During the chase the robber dropped quantities of jewelry.

Minimum Price of Hogs $15.50, Officials Explain

Representatives of the meat division of the food administration said yesterday that the report of the commission which investigated the cost of producing hogs, and recommended that the minimum price be fixed at $16.00 was in reality followed by J. P. Cotton's order for a minimum price of $15.50. It is announced that the real figure is $15.50. The commission's report was held back until after Mr. Cotton's order and this fact was not explained until yesterday.

SAYS JAPANESE WERE NOT ASKED TO GO TO EUROPE

New York, Nov. 15.—An answer to charges that Japan is lukewarm to the allied cause because its armies are not fighting on European battlefields, which he said appear occasionally in the American press, was made before the Rotary club here today by Dr. T. Iyenaga, director of the East and West News bureau.

"It was the wish neither of the allies nor Japan that we enter the European war stage and there has been no formal request for Japan to send an expeditionary force to Europe," he said. "The reason is not far to seek.

"Japan's proper sphere of activity is the orient and the Pacific. For this reason, when she entered the war in obedience to the Anglo-Japanese alliance, Japan by an agreement with her ally limited her naval and military activities to the far east and its waters.

"The sphere of her naval operations, however, has been gradually extended, first to the south seas, then to the Indian ocean, thence to the waters of the Cape of Good Hope and to embrace the Pacific, and finally to the Mediterranean, where a fleet of Japaneses destroyers is today cooperating with the allied fleets against enemy submarines."

He added there were also almost insurmountable physical and financial difficulties in the way of sending Japanese forces to Europe. There are many better ways for Japan to serve the allied cause, he said, and "under no circumstances or emergencies will Japan fail in her imperative duty to risk all, sacrifice all, at the altar of the common cause."

Women to Be Given State Offices in New York

New York, Nov., 15.—Newly enfranchised New York women will be appointed to state offices, Gov. Whitman said today.

At 23 Madison, East
The Costume Bootery of
O'Connor & Goldberg

AN INSTANTANEOUS O-G FASHION HIT

O-G ALL-OVER BLACK SATIN DRESS BOOT

$9.50

Turned soles, wood French heels, eyelets worked in silk.

THE INSISTENT DEMAND FOR THIS STUNNING MODEL MAKES AN EARLY SELECTION ADVISABLE. THE PRICE IS VERY LOW, QUALITY CONSIDERED.

SCHULZE'S

LIBERTY LOAF

ECONOMIC VALUE SUPREME QUALITY

SAVES WASTE

Help Save Waste!—is Mr. Hoover's appeal to the housewife. The waste of just a slice a day per home in Chicago means a bread waste of over forty thousand loaves daily or fourteen million loaves yearly. In money an annual loss of nearly $1,000,000.

Schulze's Liberty Loaf is made to save bread waste. Fresh, palatable bread is never wasted. This wonderful new loaf keeps moist, stays fresh and appetizing.

It is an entirely new idea in bread. A loaf thought out in the Schulze bakeries and scientifically perfected for the express purpose of assisting the housewife in solving the problem of Chicago's enormous bread waste. It is a bread that remains fresh, toothsome and delicious.

Save a Slice of Bread a Day by Using Schulze's Liberty Loaf

Large Economic Loaves 10 Cents

Liberty Loaf Baked Only by Schulze Baking Co.

BEACHEY & LAWLOR

YOUR business friends and associates don't *tell* you about your clothes and appearance—they just *think*. So it behooves you to absolutely *know* that *your* clothes are stylish and correct.

Beachey & Lawlor make a business of fitting out young men with clothes that are unquestionably style-right as well as being durable, comfortable and of finest quality.

We are featuring some exceptionally good values right now in suits and overcoats at

$25

Other new models from $21 to $50.

BEACHEY & LAWLOR

Clothiers, Hatters, Furnishers

DEARBORN AND MONROE STREETS

Y. M. C. A. FUND GAINS $494,050; NEAR $2,500,000

Armour & Co. Give $100,000; Quota Requires a Half Million More.

Another big day in the campaign for the Y. M. C. A. war fund sent the total around $2,500,000 last night. In the four days left for the work $500,000 must be raised, and it is said that most of the large contributors have been heard from.

Several large contributions were reported. At noon the official total was $1,713,992. In the previous twenty-four hours $494,050 had been turned in, and more than 5,500 workers were in the field in behalf of the fund. More than $90,000 was reported by the community trade teams and more than $350,000 by the trade teams. The ways and means committee secured contributions for about $30,000.

"The last $500,000 probably will be hard to raise," said James B. Forgan, chairman of the ways and means committee, "and every friends of the army must work till the last minute. We want to hear from the small giver. Thousands are giving, of course, but we know there are thousands who want to give but haven't yet been called on."

The Day's Large Gifts.

The largest gift of the day was from Armour & Co. for $100,000. Other large contributions were:

Montgomery Ward & Co.	$40,000
Inland Steel Co.	25,000
Joseph T. Ryerson & Son	25,000
Pullman company	20,000
Agnes L. Patten	10,000
Butler Bros.	7,500
Commonwealth Edison company	7,500
Chicago Telephone company	7,000
Chicago Surface Lines	5,000
Robert C. Green	5,000
John Nuveen & Co.	5,000
Peabody Coal company	5,000
Martin A. Ryerson	5,000
Mrs. G. F. Swift	5,000
James Simpson	5,000
Mr. and Mrs. Edward Morris Jr.	5,000
Booth Fisheries company	5,000

Butler Bros. will distribute $10,000 in other cities, and Joseph T. Ryerson & Sons $15,000 in other cities, which is in addition to their Chicago contributions.

19,362 Mill Workers Give.

One of the features of yesterday's meeting of team captains was the report from South Chicago. In one day 19,362 steel mill workers contributed $31,102. Most of the men agreed to give one day's pay. Every employé in many shops and offices is subscribing. In the office of the Pullman works all of the fifty clerks employed subscribed, an office boy contributing $1. Every man in one of the laboring gangs at the Pullman works gave a day's wages. In the finishing department every one of forty-five men, most of them Germans and Poles, gave a day's pay. In ten departments of the Pullman works of the International Harvester company, at West Pullman, every employé contributed, and in the twenty remaining departments contributions were made by 90 per cent of the employés.

Nearly $40,000 was reported for the day by the north shore suburbs team. Evanston contributed more than $22,000 of that amount. South Chicago and Pullman ran a close second with $15,000 reported. Of $4,000 reported by the northwest side team, the German club gave $100.

Packers' Team Leads.

Of the trade teams, the packers' team led with $120,075. That included $100,000 from Armour & Co. Following the packers' team were the dry goods team, with $37,000 the public utilities, with $30,950, the machinery, with $26,000, and the banks, with $19,000.

There will be a parade through the loop district this afternoon advertising the army "Y" campaign. A group of young women, dressed as good fairies, will collect money for the fund while the Chicago band plays.

CONTRIBUTIONS

Scores of Contributions to Y. M. C. A. Fund Give Sums of $500 or More Each.

FOLLOWING is the list of contributors of sums running from $4,000 down to $500 to the army Y. M. C. A. fund as announced yesterday:

$4,000.

E. J. & E. Railroad company.

$3,500.

Universal Portland Cement Co.
Chicago Title and Trust Co.

$3,000.

Mrs. Lyman Ware.
A. C. Bartlett.

$2,767.

Wilson Brothers employes.

$2,500.

The Fair.
Samuel Insull.
Public Service Company of Northern Illinois.
G. F. Swift Jr.
James B. Forgan.
Robert Allerton.
Mrs. Agnes Allerton.
Darling & Company.

$2,000.

W. R. Linn.
Phoenix Horse Shoe Co.
D. M. Cummings.
Jas. S. Kirk & Company.
J. J. Lawler.
Marquette Cement Mfg. Co.
Durand & Kasper Co.
Street Railway Advertising Co.

$1,737.

Union Trust company.

$1,500.

Middle West Utilities company.
George M. Reynolds.

$1,250.

Miami Metals Co.
Bradner Smith Co.

$1,000.

N. A. Hardy.
Frank K. Hoover.
H. H. Hitchcock.
E. K. Boisot.
Geo. A. McKinlock.
[Additional.]
F. C. Lathy.
Solomon & Smith.
Mrs. Catherine Barker Spaulding.
L. H. Haymann.
C. M. Macfarlane.
Wm. H. Mitchell.
K. L. Ames.
Albert Keep Isham.
Bell & Zoller Coal Co.
Globe Coal Co.
Geo. L. Shuman.
Philip D. Armour.
A. Watson Armour.
Ira B. Cook.
Lee Higginson & Co.
C. A. Hill.
Hornblower & Weeks.
W. M. Hoyt company.
G. H. Jones.
Kossuth Marks.
Mr. and Mrs. A. L. Lowell.
Dr. and Mrs. Geo. Paull Marquis.
Levy Mayer.
Arthur Meeker.
Helen Muriel Morris.
Wm. J. Moxley.
National Live Stock Commission Co.
Omaha Packing company.
John Barton Payne.
Frank Barbour.
Bartlett Frazier Co.
L. E. Block.
P. D. Block.
John Burnham & Co.
L. A. Bushy.
Cash.
S. P. Chapin & Co.
Chicago Elevated Railway Co.
Chicago, Wilmington & Franklin Coal company.
Continental Bolt & Iron Co.
Clark Equipment Co.
Globe Rendering Co.
Roberts & Oake.
Clay Robinson & Co.
Star & Crescent Milling Co.
Mr. and Mrs. John Stuart.
The Misses Templeton.
A. W. Thompson.
Thomson & Taylor Spice Co.
United States Fuel Co.
Henry Veeder.
W. A. Wieboldt.
L. Wolff Mfg. Co.

$500.

C. A. Alling.
Arthur W. Anderson.
Hugo F. Arnold.
Automatic Electric company.
A. L. Baker & Co.
Clifford W. Barnes.
Brunan Packing Co.
Chas. K. Besley & Co.
James Brown.
W. F. Burrows.
A. A. Carpenter.
Chase & Sanborn.
Chicago Paper Co.
L. W. Conover.
Cudney & Co.
Clement Curtis & Co.
Frank Danniel.
S. Deutsch.
H. B. Dewey.
D. B. Fisk & Co.
Goodman Mfg. Co.
Halsey Stuart & Co.
Hathaway, Smith, Folds & Co.
Mrs. G. M. Hewitt.
T. H. Hilton.
Hirsh-Wickwire Co.
Independent Packing company.
Edson Keith & Co.
Kellogg company.
Van Norman, Lawler & Co.
A. B. Leach & Co.
W. Leavitt.
Link Belt company.
Logan & Bryan.
August Magnus.
August C. Magnus.
H. Manaster & Bro.
Amos C. Miller.
Benjamin Moore & Co.
The Paper Mills Co.
Martha L. Reid.
Irwin Rew.
Edward P. Russell.
Mrs. Robert L. Scott.
J. P. Smith Shoe Co.
James P. Soper.
B. E. Sunny.
Robert T. Lincoln.
Taylor Coal company.
Tobey Furniture Co.
A. S. Tyler.
E. W. Wagner.
Western Packing Co.
F. Edson White.
Charles H. Wacker.
Kay Wood.
Charles H. Hulburd.
Oscar G. Foreman.
W. B. Dawes.
Benjamin Allen.
W. J. Chalmers.
Frank W. Furry.
J. J. Badenoch Co.
E. W. Bailey company.
E. H. Gold.
Elizabeth M. Genius.
L. B. Kilbourne.
Morden Frog and Crossing company.
M. S. Rosenwald.

Small contributions are earnestly requested by the committee, as it is believed the most of the large donations have been received.

LAKE FOREST SETS RECORD.

Waukegan, Ill., Nov. 15.—Lake Forest with a Y. M. C. A. war fund quota of $12,000 has given more than three times the $50,000 quota of Lake county and still is "going up." The Lake Forest total this afternoon was $168,047, fourteen times its quota.

BRAZIL MEASURE AGAINST KAISER

RIO JANEIRO, Brazil, Nov. 15.—The chamber of deputies has adopted the bill for reprisals against Germans as amended by the senate. The government is authorized to proclaim a state of siege wherever necessary, to cancel contracts for public works with Germans, to annul any other contracts prejudicial to the national defense, to prohibit international commerce with Germans, to intern enemy suspects, and to revise land concessions to colonists.

The chamber adopted on first reading the bill providing for sending a military mission to France and a naval mission to England or the United States.

HEALTH OF MEN AT CAMP LOGAN WINS U.S. PRAISE

Camp Logan, Houston, Tex., Nov. 15.—[Special.]—The health at Camp Logan and the work of the medical authorities at the camp has again received a great compliment at the hands of a man of national repute. The man is Col. W. F. Lewis, chief medical and sanitary inspector of the army, who is inspecting the camp.

Col. Lewis has visited five camps in Texas and the southern department in the last two weeks. He has made an exhaustive inspection of each of the cantonments—they were national guard, national army, and regular army posts.

"The rate of communicable diseases at this camp is lower than at any camp I have visited," said the colonel this afternoon. "The contagion here is at a remarkably low point and the medical staff of the camp is to be congratulated."

British Recruiting in U. S. Fills Fifteen Regiments

New York, Nov. 15.—Fifteen regiments have been enlisted in the United States by the British and Canadian recruiting mission, it was announced here tonight by the mission.

I. W. W. LEADER IS ARRESTED.

Federal authorities in Chicago were notified last night that T. C. Wetter, who fled from Chicago after his indictment here a month ago with other I. W. W. leaders, has been arrested near Helena, Mont. He will be returned to Chicago soon.

SPECIAL TROOPS ASKED TO GUARD PRIVATE PLANTS

Washington, D. C., Nov. 15.—[Special.]—At the suggestion of Maj. Gen. William H. Carter, commanding the central department, who is in Washington today, the war department has taken up the question of assigning special troops to guard warehouses, private plants with munition contracts, and public utilities from possible violence by enemy agents.

Gen. Carter reported to officials of the general staff and the militia bureau that he has had numerous requests from governors of states in the central department asking that guards be provided for grain and provision warehouses, railroad lines, yards, and bridges, and manufacturing plants engaged in government work.

The fear has been expressed by these governors that home guard organizations would not be available to do all the work called for in this line, since most of the members of these organizations are employed to an extent that does not permit of heavy demands on their services.

RED CROSS AIDS U. S. IN PAYMENT OF ALLOWANCES

The government will use the organization of the Red Cross in the apportioning of family allowances from the pay of fighting men, as provided in the bill recently passed by congress.

Commanding officers have given each soldier and sailor a blank he must fill out, showing whether he has a wife or child or other dependents. The Red Cross, for the government, will have the wife of each fill out a similar paper, with which the man's statement will be checked. These blanks, when filled out, are to be sent direct to the war risk insurance bureau, in the treasury department, Washington, D. C.

SERBIAN PREMIER TO PARIS.

PARIS, Nov. 15.—Nikola P. Pachitch, the Serbian premier, according to a Havas dispatch from Corfu, left there yesterday for Paris to take part in the allied conference.

PROCLAMATION

Mayor Declares Next Four Days Y. M. C. A. War Fund Days.

MAYOR THOMPSON issued the following proclamation yesterday designating the next four days, commencing today, as Y. M. C. A. war fund days:

"Whereas, The president of the United States has issued an executive order to the effect that 'the Young Men's Christian association is prepared by experience, approved methods, and assured resources, to serve especially the troops in camp and field, and that army officers are enjoined to render the fullest practicable assistance and cooperation to the maintenance and extension of the association both at permanent bases and stations and in camp and field.'

"And, Whereas, The national war work council of the Young Men's Christian association, comprising more than one hundred representative citizens of the United States, is appealing to the people of the country for a war fund of $35,000,000 (of which Chicago is asked for $3,000,000) to carry on and extend its splendid work among men of the army and navy.

"And, Whereas, It is of vital importance that the activities of this organization in promoting the moral, educational, and spiritual welfare of the country's fighting men be sustained;

"Therefore, I, William Hale Thompson, mayor of the city of Chicago, do hereby designate Nov. 16 to 19 inclusive as Y. M. C. A. war fund days, and invite the people throughout the city to contribute according to their means to the end that this canvass may be a great success."

WOUND SELVES TO AVOID ARMY.

Senatobia, Miss., Nov. 15.—The local draft board today ordered the arrest of two Negroes, Caleb Saulsberry and Charles House, each of whom, it was charged, in order to escape military duty shot off a hand a few minutes after being ordered to entrain for Camp Pike, Ark.

German Want Ad Shows Semi-Slavery in Poland

COPENHAGEN, Nov. 14.—[Delayed.]—The conditions of semi-slavery in which Polish laborers in Germany are living is illustrated by an advertisement appearing in a recent issue of the Deutsche Tages Zeitung offering to exchange fifty Polish laborers—twenty men and thirty girls—for the same number of other hands.

The Pearl Shop

Aids to Style and Beauty

EAR buttons and drops being always in sight are an important feature of the costume. Nothing adds more to the charming effect. Here one tries on earrings as one does a hat, choosing the most becoming pair.

Gold filled or silver, $1 to $6.50
Solid gold, $3 to $45
Diamond set, $40 to $250

An extremely interesting collection at $3.

Frederics
Makers of Classic Jewelry
Eleven East Washington Street
Chicago

HANAN

$12.50

The well-bred, unpretentious richness of this dress boot gives it a note of gratifying distinction. This is a splendid example of the contrast women like—patent leather vamp and white washable kid top. Twelve-fifty is a low price for a shoe like this when worthy of your full trust—as *all* shoes are, here.

for Women
State & Washington
ENTRANCES
27 North State
5 East Washington

HANAN & SON
CHICAGO

THREE STORES FOR MEN
74 East Jackson
5 East Washington
24 South Dearborn

Why Every Man Should Buy a Season's Supply of Underwear Now

The scarcity of woolens and the increasing cost of cotton are reasons enough for immediate buying, but there is still another important advantage in anticipating your future needs. The government contracts placed with the manufacturers will seriously impair the delivery of future orders.

Men's winter weight, wool mixed Union Suits, a display which embraces every standard style and brand, values which are impossible elsewhere now, and will be impossible everywhere later, at **$3.50**

Half and half wool-mixed Union Suits for men and young men, exceptional values, at **$2 and $2.50.**

Men's wool-mixed Shirts and Drawers, splendid fitting garments, featured here at **$1.50, $2, and $2.25.**

Collins' all-wool D. B. Shirts at $2.75. The Drawers at $2.50.

An enormous exhibit of Union Suits, all styles and materials, $1.50 to $18.

Two-piece Underwear for men and young men, per garment, $1 to $3.50.

Main Floor.

THE HUB
Henry C. Lytton & Sons
N. E. Corner State and Jackson

"Circumstantial evidence" convicts Marden of saving you $5 to $15 on your clothes

The "circumstantial evidence" in this Marden case is pretty clear. We're up on the second floor, alright, alright—and because we are, our rent is one of the "little things that count" in a value giving policy. Our books are as empty of charge accounts as the Western Front is of daisies. Delivery expenses don't exist and we don't intend that they ever shall exist. We've cut expense to the core and built up value to the utmost.

$25

To make a long story short, we've taken the $5 to $15 that usually go into unnecessary expenses and put the money into the clothing. You get better value by $5 to $15 than any store, not so operated, can give. You get $30, $35 and $40 clothes here for $25. And the list of Marden customers is growing so large that it keeps us "on the jump."

Give a Marden suit or overcoat your most exacting and critical "double o." Note the hand tailoring that you'll find throughout. Note the style that fairly shouts good taste. Note the woolens that prove quality. Note the silk linings that prove "class." These clothes are "there." These clothes are *good*. These clothes *save you money*. Isn't it high time that *you* bought them?

Full Dress and Tuxedo Suits are included in the Marden plan of supplying $30 to $40 clothes for $25. They're full silk lined, very distinctive, altogether excellent.

MARDEN

Exclusive Clothes *for* Men and Young Men
116 South Michigan Boulevard, Second Floor, Lake View Building BET. ADAMS AND MONROE

MOTOR BANDITS PICK UP SIX AND ROB AT LEISURE

Victims Forced to Ride; Chief Leads Squad in Pursuit.

Reports of automobile bandits came so thick and fast last night that Chief Schuettler himself took a hand in the chase for the robbers. A dozen police autos loaded with "rifle squads" toured the city in the man hunt.

The bandits began operations on the south side and after two hours they crossed the city to the north side.

The first holdup reported to the police was at 8 o'clock. Robert Taylor, 6926 Carroll avenue, was standing at Sixty-eighth street and Cornell avenue, when an automobile drove up. Two armed men commanded Taylor to enter the car. Taylor was trust into the tonneau and his pockets were rifled of $50 and a watch. The car was stopped at Seventy-second street and East End avenue to let Taylor out.

Second Victim Loses $5.

The next victim was Vincent Hurbes, 8217 Langley avenue. He also was forced into the car and robbed of $5 and a watch.

Raymond Bare, 11919 Marquette avenue, and Paul Hansen, 8805 Buffalo avenue, were the next to take a ride in the bandits' car. They were picked up at Seventy-ninth street and Stony Island avenue. A small amount of money and articles of jewelry were taken.

The robbers then drove to Thirty-fifth street and Ellis avenue. O. C. St. Clair, residing at the La Strain hotel, 3535 Ellis avenue, was forced into the auto and robbed of $25. The car stopped to let him out at Thirty-fifth street and Rhodes avenue—almost in front of the East Thirty-fifth street police station.

Appear on North Side.

The next heard of the robbers was on the north side. George Howler of 1082 Oak street, Winnetka, was forced into the car at Winnemac and Leavitt streets. He was robbed of $18. The bandits let him out at Eastwood and Virginia avenues.

LOWDEN DENIES PARDON PLEA OF DR. CLEMINSON

Springfield, Ill., Nov. 15.—Gov. Lowden, upon recommendation of the state board of pardons, has denied a pardon to Haldane Cleminson, convicted in Cook county on a charge of murdering his wife. State Senator Barbour appeared before the pardon board some time ago with children of the prisoner and made a plea for pardon.

Pardons were also denied in the following cases from Cook county: George Rabineau, murder; Albert Skwertz, murder; Frank Kaminski, murder; Frank Zurek, confidence game; A. Poole, criminal assault; Arthur Cooper, murder; Clarence Schollman, murder; Giuseppe Adamo, murder; Walter Loeffler, larceny; Floyd Wilson, assault with a deadly weapon; Giacomo Ricelli, assault with a deadly weapon; Rocco Petrucci, larceny of an automobile; Edward Walsh, larceny; Ben Hoffman, receiving stolen property; Frank Sheridan, larceny; Fred Zimmerman, confidence game.

"Miss X." Is a Great Little Charmer, Wife Charges

In this city of turbulent loves, broken romances, and homes there is a woman who has been called "Miss X." She has been referred to as one of the alienating factors that parted William J. and Margaret M. McCarthy. The wife filed a separate maintenance suit yesterday.

The bill accuses McCarthy, who is employed by the Great Lakes Dredge and Dock company and who is alleged to have an income of $35,000 a year, of posing to his wife as a bookkeeper and saying that he had to remain away from his home on Monday and Friday nights. Mrs. McCarthy found that her husband had been visiting theaters, cabarets, massage parlors, and hotels with Miss X., the bill avers.

The McCarthys were married in 1900 and separated in 1917. They lived at 3521 West Jackson boulevard and there are two children—Denis Francis and Gertrude Marie, 13 and 8 years old respectively.

SHRAPNEL

Mrs. Gertrude Howe Britton, head of the bureau of social service in the county building, has been granted a "furlough" of one month on account of illness and leaves today to join her husband, Dr. James Britton, in Montgomery, Ala. Dr. Britton has been doing some special work on the tuberculosis commission at Fort Benjamin Harrison and was lately transferred to Montgomery.

Members of Englewood council No. 324, Knights of Columbus, who are in the service as soldiers or sailors, will benefit by the patriotic entertainment to be given tonight by the council at the Calumet clubhouse, Sixty-second street and Cottage Grove avenue. James Sokol, the first Illinois man to lose his life in the war, was a member of the council.

The final appearance in Chicago of the Polish Military band will take place tonight at Stanislaus hall, Noble and Bradley streets, before the organization leaves for a three months' tour of American cities to arouse interest in the Polish army being formed in France. The consuls of all the allied countries have been invited to attend the concert.

A complimentary concert will be given to the jackies of the Great Lakes Naval Training station Monday night by Mischa Levitzki, the young Russian pianist, and Theo. Karle, the American concert singer.

It was bluntly announced from the British recruiting office yesterday that knee muffs, intended for the Canadian Highlanders, are not needed.

William E. Golden of 5351 West Adams street has filed a complaint with the public utilities commission asking a lower rate of fare between Chicago and Camp Grant, Great Lakes and Fort Sheridan.

Corporal Walter Jones, Company D, One Hundred and Thirty-first infantry, Camp Logan, writes to say he is recovering from the recent accident in which he was struck by an electric car while he was riding on a motorcycle.

Members of the Farragut Naval association met in the Palmer house last evening and lived again the days of '61. Dr. George F. Beasley of Lafayette, Ind., told of his experiences as a member of Farragut's fleet.

Company K, Fourth regiment Illinois reserve militia, gave a banquet and dance last night at Jackson Park Tavern, Sixty-seventh street and Stony Island avenue. Speakers included Ike Powell, George W. Bolling, Col. Edward H. Switzer, Adjutant W. H. Wade, and Capt. H. M. Newell.

3,500 ELKS HERE FOR DEDICATION OF LOCAL HOME

Thirty-five hundred Elks from New York, Seattle, New Orleans, and points between have come to Chicago to help the local lodge dedicate its new home, "not the biggest but the best" clubrooms in America.

The building, at 174-176 West Washington street, cost $500,000 and is said to be perfect in all its appointments.

The festivities which opened yesterday close with a banquet Saturday night at the Hotel Sherman, at which Judge Landis and Attorney General Brundage will be the chief speakers. On the program last night were Otis Skinner, Nat Goodwin, Herbert Parnell, Annie Russell, Florence Moore, Mary Nash, Adele Rowland, Elizabeth Moore, and others.

Grand Exalted Ruler Fred Harper of Lynchburg, Va., arrived last night to lend his assistance at the dedication. Tonight there will be a ball at the Morrison. Mr. and Mrs. Robert A. Smith will lead the grand march.

City Holds Gas Company Penalty in Abeyance

Whether the Peoples Gas Light and Coke company should be assessed $136,152 for alleged violations of the new gas rate measure will not be decided immediately.

It was agreed at yesterday's meeting of the gas, oil, and electric light committee of the city to hold this question in abeyance pending a further investigation of the matter.

The city's law department, gas engineers, and attorneys have been in conference with the gas company's officials for several weeks. It was on the recommendation of these that the committee agreed to withhold action on the question of recommending that the company be penalized.

COUNTY ASKS MORE HELP.

Hearings were begun yesterday before a committee of Circuit court judges on the petitions of county officials for additional help for the ensuing year. Judge Thomas Taylor Jr., George F. Barrett, and Merritt W. Pinckney have been selected as the committee.

NEW SUSPECT IN KELLEY FRAUD IS NAMED IN LETTER

Accused of Working on Loan Books with the Aged Embezzler.

The name of a person so far not suspected of complicity in the wrecking of the People's Building and Loan association was linked with that of Harrison Kelley in an anonymous letter delivered late yesterday to Attorney Willard M. McEwen, chairman of a stockholders' committee investigating the embezzlement. This letter in part reads:

"Sir: I have personally seen Kelley and —— of the association working together at nights in the offices of the association in the old Borden building as far back as twenty-five years.

"Kelley and —— worked together on —— and other things that were never reported. —— is as guilty as Kelley, and if you go deep enough you will bear me out.

Dares not Give Name.

"For reasons I don't dare come out in the open—I only wish I could. I have kept still as long as I can. Don't treat this letter with contempt. I know Kelley and —— personally—they worked together on all deals.

"I would like to sign my name."

The name of the person mentioned in the letter is that of one who has been closely connected with the insolvent association almost as long as had Kelley. It is not the name of Joseph G. Peters, the president, who was accused of exacting "graft" from Kelley in an ante-mortem statement of the secretary; neither is it the name of Miss Carrie Burgoyne.

Fears Letter Useless.

"It would help the committee greatly if the writer would come out in the open and assist us," Mr. McEwen said. "An anonymous letter must not be given too much attention. Some one might be an enemy to the person named in it—wishing to harm him—and thus attempted to do it.

"Whoever wrote it might be able to expand on it and thus help materially in clearing away the mystery that has confronted us. We have no means of telling who it comes from, and unless the writer voluntarily comes forward it will be of little use to us, I fear."

MRS. O'CONNOR FOUND INNOCENT OF INFIDELITY

A jury decided yesterday in forty-five minutes that Mrs. Ethel Rose O'Connor has not been guilty of infidelity and that she had sufficient cause to leave her husband, David O'Connor, member of the board of trade.

Immediately after the verdict had been read Attorney Ferdinand J. Karasek, counsel for Mr. O'Connor, motioned for a new trial and Judge David M. Brothers set the arguments for Nov. 30.

The case, which has been on hearing for a week, has been flavored with sensation. Mrs. O'Connor accused her husband of being a "little too friendly" with Gladys Heaston, and the "Darling David" letters were introduced. O'Connor made counter charges of infidelity and named as co-respondent Prof. Louis Albert, linguist, 4643 North Campbell avenue. In the professor's apartment kimono parties were alleged to have been held.

FOOTBALL STAR BEATS "SUFF" IN U. OF C. CONTEST

When Capt. Carl Brelos of the Maroon football team boarded the train for Minneapolis last night to prepare for the Chicago-Minnesota game, he didn't know that he had been elected president of the senior class of the university. Carl had been a candidate for the office, but he is not much of a politician, being more interested in seeing his football team win than anything else, and was not worried in the least about it.

Along with Brelos in the senior class room Miss Marion Palmer was elected vice president, Barbara Miller was elected secretary, and Harold Fishbein treasurer. Julia Ricketts, the campus suffraget, who was nominated for the presidency, received less than half the votes Brelos did.

Buell Hutchinson and David Annan, who just returned to the university from driving ambulances in France, were both honored by their classmates with offices. Hutchinson was elected president of the sophomore class and Annan treasurer of the junior class. In the junior class Van Meter Ames was elected president, and in the freshman class Chalmer McWilliams.

WIFE HELPS NAB 'LIBERTY BOND CLUB' SWINDLER

New York, Nov. 15.—Elmer Dwiggins, promoter of the so-called "United States Government Liberty Loan club," through which he is alleged to have filched thousands of dollars from women and children, who thought their money was to be used in assisting the government in the war, was arrested today at Montgomery, Ala., on information supplied by his wife, it developed here tonight.

"I am a patriot first—a wife next," Mrs. Dwiggins is declared to have told a postoffice inspector who sought her assistance in locating her husband.

Dwiggins, manager of the New York agency of the Bankers' Life Insurance Company of Des Moines, Ia., is alleged to have represented that the "club" through which he operated was a governmental agency and that its organization had the support of the company by which he was employed. Those whom he is said to have duped made initial payments on the "dollar down, dollar a week" plan. Dwiggins, who is to be brought to this city immediately, will be formally charged with using the mails to defraud.

17128

Keep Disease From Your Home

Make a beter fight against disease than it can make against you or yours; destroy all germ life in your home.

You can do this thoroughly and rapidly with Lysol Disinfectant, because it unfailingly and immediately kills all germs, no matter what their nature.

Use Lysol frequently in toilets, wash bowls, sinks, and dark places. Use it in scrubbing water, for soap alone won't do; it does not kill all germs.

Be particularly careful frequently to disinfect garbage pails, sinks, cesspools, defective plumbing, and places where flies and insects gather and breed.

Take these simple, easy, and economical precautions and you will go a long way to safeguard the health of your family and also of your community through any epidemic.

Lysol Disinfectant

Get a bottle of Lysol today. Its use is simple, economical—and wise. A 25c bottle makes two gallons of disinfectant. Remember there is but One True Lysol—the product made, bottled, signed and sealed by Lehn & Fink. Accept only when sold in original package. Three sizes: 25c, 50c, and $1.00. Sold everywhere.

Lysol Toilet Soap Contains Lysol, and therefore protects the skin from germ infection. It is refreshingly soothing and healing and helpful for improving the skin. Ask your dealer. If he hasn't got it, ask him to order it for you.

Lysol Shaving Cream Contains Lysol, and kills germs on razor and shaving-brush (where germs abound), guards the tiny cuts from infection, and gives the antiseptic shave. If your dealer hasn't got it, ask him to order a supply for you.

OUR SIGN IS OUR BOND

Lehn & Fink New York Trade

Soft things for tender skins

Mothers, take the precaution to use *Crystal White* on dainty garments.

Peet's Crystal White

The Perfect Family Soap possesses the virtues so necessary for proper results. Pure vegetable oils prolong the life of all washable fabrics. For strict economy and perfect safety—use *Crystal White* for all household cleaning purposes.

PEET BROS. MFG. CO.
KANSAS CITY—SAN FRANCISCO

A Shoe for High Arches

$9.00

A HIGH ARCH demands a high arched shoe. Don't use a stiff, injurious metal arch support! Come in and try on a DR. REED Shoe made for high arches, with soft, flexible Cushion Insole of lamb's wool which eases the foot and takes the jar out of walking.

A number of models, variously priced.

To avoid imitations see that the name of the maker is in every pair of Dr. Reed's Cushion Shoes.

J. P. SMITH SHOE COMPANY
Makers of Men's

JOHN EBBERTS SHOE CO.
Makers of Women's

With the Cushion Insole

Dr. Reed Cushion Shoe Company
13 East Adams Street

An Exceptional
Money-Saving Opportunity
AT
The Owl Drug Co.
State and Quincy Streets
FRIDAY AND SATURDAY

Here is your opportunity to save money. In the list below you will find many items that you really need at prices so low they will astonish you.

Buy a Good Supply on Friday and Saturday at THE OWL DRUG CO. STORE Cor. State and Quincy Sts.

Peroxide of Hydrogen, a full pint—special, 12c

Mennen's Talcum 11c
100 Hinkle Pills 17c

Listerine—the large size. Special at 59c.

10c Dental Floss 6c
10c Face Cloth and Case 5c
$3.50 Grained Ivory Bonnet Mirror $2.98
25c Writing Paper, 1 lb 17c
$1.00 Durham Duplex Razor 59c

Absorbent Cotton—a lb. package. Special, 31c.

$1.00 Ever Ready Razor 69c
$1.50 Self-Filler Fountain Pen 98c
50c Hair Brush 39c
$1.00 Hair Brush 69c
100 Blaud Iron Pills 17c

$5.00 Gillette Razor. Special at $3.49.

24 Salol Tablets, 5 grain 15c
4 ounces Boneset 10c
4 ounces Burdock 10c
4 ounces Catnip 10c
Pond's Extract 15c
Gets-It Corn Remedy 15c

FREE—A regular 10c tube of Colgate's Ribbon Dental Cream with each Tooth Brush, at..... 25c

Violet Glycerine Soap 6c
75c Grained Ivory Powder Box 49c
Rubifoam 15c
Glove Cleaner 15c
Woodbury's Facial Soap 16c
DDD Eczema Remedy 60c
Charcoal Tablets 6c

Adams Pepsin, Black Jack, California Fruit, Chewing Gum, 4 for 10c.

Sal Hepatica 17c
Sloan's Liniment 15c
$1.00 Razor Strop 69c
10c 2 in 1 Powder Puff 5c
50c Shaving Brush 33c
10c Eye Bath Cup 5c
25c Comb 17c

$1.25 Hughes' Ideal Hair Brush. Special, 69c.

29c Soldiers' and Sailors' "Buddy Kits" 19c
10c Emery Boards 5c
15c Castile Soap 10c
60c Paper Vest 49c
4 ounces Coltsfoot Candy 10c

Hot Water Bottle—size No. 2. Special, 59c.

10c Hand Brush 5c
1 pint Russian Mineral Oil 59c
S. & D. Milk of Magnesia 15c
Nature's Remedy Tablets 15c
Garfield Tea 30c
Lux Soap 11c

Toilet Tissue—Rolls. Special at 7c.

50c Shampoo Brush 39c
50c Bath Brush 39c
Freezone 20c
Resinol Ointment 35c
P. & S. Soap 6c
Rit Dye Soap 6c

AT OUR FOUNTAIN—Horlick's Malted Milk—with sweet milk, ice cream and flavoring. Special, 10c

O-Cedar Polish 33c
2 in 1 Shoe Polish 6c
Pepsodent Tooth Paste 29c
Senreco Tooth Paste 17c
Dioxogen 19c
Poslam 37c

All Owl Drug Co. stores close Sunday afternoon, and all employees have at least one full day off each week.

You'll enjoy the Special Luncheonette we serve every day for 30c. Try it today.

The Owl Drug Co. reserves the right to limit the quantity of any article sold to any one person.

The Owl Drug Co.

Awarded the Gold Medal at Panama - Pacific International Exposition, 1915.

Established on the Pacific Coast in 1892
Richard E. Miller, President
Operating 25 Stores in California, Oregon, Washington, Wisconsin and Illinois
Chicago Store—State and Quincy St.

INTERIOR decorating suggestions that will interest you are shown in our booklet of

DEVOE Velour Finish

the washable oil paint without gloss. The most artistic, sanitary and durable finish for walls and ceilings.

Get a booklet from any Devoe dealer or write us.

DEVOE
14-16 W. Lake St., near State.

WILDROOT KEEPS MY HAIR HEALTHY

"By using Wildroot regularly, I keep my scalp entirely free from the itching cruet of dandruff, the cause of most hair trouble. I own my luxuriant hair—the envy of my friends—to this guaranteed dandruff remedy."

"For sale at all good drug stores, barbers and ladies' hair-dressing parlors, under our money-back guarantee."

WILDROOT CHEMICAL CO.
Buffalo, N. Y.

Wildroot Shampoo Soap, when used in connection with Wildroot, will hasten the treatment.

WILDROOT
THE GUARANTEED HAIR TONIC

FALCON an ARROW form-fit COLLAR
20c each 2 for 35c 3 for 50c

Don't Use Any Other Soap Than Cuticura Soap To Clear Your Skin

Subscribe for The

MAROONS SENT TO GOPHERDOM WITH HURRAHS

Men Promise Rooters a Hard Battle for Clean Slate.

BY MAROON.

It looked like an old fashioned Fourth of July when the Maroons pulled out of the Midway late yesterday afternoon for Minneapolis, where Stagg's team will do battle with the hefty Gophers tomorrow. Roman candles, red lights, patriotic music and speeches made the sendoff trimmings look as if it was a championship team the Midway was cheering.

If Chicago can hand the Gophers a walloping and defeat the Badgers next week, the season will be a perfect one, and the Midway fans can lay claim with any of 'em to the Big Ten honors. Coach Stagg refused to make any statement about the outcome of the game. "Minnesota is as new a team to our own and we have little dope on how strong they really are. We do not consider their defeat at the hands of Wisconsin two weeks ago as an indication of their strength. All I can say is that we expect an awful battle."

Big Charlie Higgins said from the top of the tallyho at the Illinois Central depot, "Girls, we are going to fight likell."

Danger in Gopher Shift.

There is no overconfidence in the Maroon camp. The athletes know they are a far different team offensively from the eleven that tied Illinois two weeks ago and there is belief that Chicago is going to put up the best scrap in Minneapolis since Nelson Norgren and his team came home with victory and the championship in 1913. There is little worry over the defense against anything in the forward pass line that Doc Williams may spring, for Chicago stopped all but one of the dangerous Illinois passes. Whether the new right side of the line can hold its own against the powerful Minnesota shift is another question.

Coach Stagg would not announce his lineup, but there is not much question about the new battle line which will face the Gophers. There are so few substitutes that the mentor has only one real possibility, and try as he would to conceal his strategy until the last moment, the fans have a pretty clear idea of the new lineup.

Reber Likely at Center.

aFt Reber is almost sure to play center. It will be his first start this year. Dutch Gorgas has been moved to guard because Moulton is too sick to play. The latter will make the trip, but there is little chance for him to get into the game. Mellin has been shifted to tackle to fill Cochrane's vacancy. Whether the lanky lineman will stop the Minnesota shift is the big worry of the south siders.

Cochrane has been permitted by his doctor to make the trip. He will return Monday and go to the hospital to have his broken cheek bone operated upon. Trainer Johnson is hoping none of the other men will have to go with him.

Brelos Class President.

Fat Reber is almost sure to play leave tonight for the scene of the battle. A small crowd of rooters will make the trip, but the usual excursion has been called off as war time economy.

Capt. Carl Brelos was notified as he stepped on the train that he had been elected president of the senior class. He defeated Carleton Adams, a high jumper on the track squad, by one vote. Buell Hutchinson, a sub on the football team, was elected sophomore president.

SCRIMMAGE OFF TO SAVE GOPHERS

Minneapolis, Minn., Nov. 15.—[Special.]—To eliminate any possibility of injury to his pets, Coach Williams scratched the scrimmage off his program and put the Gophers through a long signal drill. He brought the day's work to a terminal by giving a chalk talk in the armory. Both the signal drill and the chalk talk were as secret as a woman's age.

The logical lineup for the game with Chicago Saturday will have Schroeder and Flinn at ends, Capt. Hauser and Eklund at tackles, Johnson and V. Williams at guards, H. Williams at center, Arntson at quarter, Lampi and Carroll at the halves, and Kingsley at full. There is a possibility that Lampi may be used at quarter, which will mean either Sullivan, Holmgren, or Allendoerfer will be at one of the half back positions. Devorak also may be given a chance because of his splendid showing in practice.

A crowd that will tax the capacity of Northrop field is expected to attend the game. All Minnesota alumni in training for the national army at Des Moines are to have a special train to carry them to the game. There is little betting on the outcome. On the wagers posted here neither team is given any odds.

High School Player Dies from Grid Injury

Urbana, Ill., Nov. 15.—Henry Leidendecker, a high school student, died this morning as the result of injuries received while playing football two weeks ago. He was 17 years old.

Nebraska Boy Is Victim.

Wilsonville, Neb., Nov. 15.—Roy Grouses, a 17 year old Wilsonville High school boy, died here today from injuries received recently in a high school football game.

Death Takes Tandberg, Once Badger Grid Star

Duluth, Minn., Nov. 15.—Alvin Tandberg, former gridiron star of the University of Wisconsin and mentioned as All Western player at one time, died here last night. He was 27 years old. Death was caused by pneumonia.

THORNS TO PLAY VINCENNES.

Fullman Thorns of the Chicago Football league will play the Vincennes on Sunday at One Hundred and Third street and Corliss avenue, Fullman.

THE GUMPS—LITTLE CHESTER BREAKS INTO PRINT.

IN THE WAKE OF THE NEWS

by RING W. LARDNER

LET'S ECONOMIZE.

No. 7—CLOTHES.

A GREAT deal of money that might be put to better use is lavished on the purchase and care of wearing apparel. The present cost of clothes is chiefly due

to the war; modern military operations require a great deal of the raw material ordinarily utilized in the costuming of man, linen, cotton, leather, etc., being considered essential ingredients in the manufacture of up-to-date weapons and accouterments. Also there is a big increase in the cost of making clothes owing to the scarcity of skilled labor.

These things are not our fault. But we cannot deny partial responsibility for the outrageous conditions prevailing. We are criminally prodigal in our buying of garb and ridiculously fastidious in regard to its subsequent appearance.

Neatness in attire is undoubtedly an asset in any walk of life. But I'll say we can look just as nice, get by just as well, with twenty-five per cent of the expense we now incur in dressing.

* *

The average Chicago business or professional man has at least six daytime shirts. He changes from one to another at least three times a week. This means a weekly laundry bill of from thirty and sixty cents for shirts alone, and a frequent purchase of new shirts owing to the wear and tear of laundering.

I'll say, Mr. Man, that one shirt a week is a plenty and that you can get away with it without anyone's knowing the difference.

Put the shirt on clean Sunday morning and wear with it a bow tie, so the world may observe its cleanliness. Be careful not to allow contact between the cuffs and the dusty backs of pews and hymnals. At dinner, abstain from gravy and allow the wife or the visiting brother-in-law to do the carving. Monday morning, don a four-in-hand tie for purposes of protection. Work at the desk with the sleeves rolled up or, if the stenographer objects to that, wear handsome black sleeve guards, which may be borrowed or purchased anywhere and will last a lifetime. On Tuesday, follow the same rules. On Wednesday and Thursday, have the cuffs inside out, as the original exterior is bound to be more or less soiled. On Friday and Saturday, keep the coat on, complaining that you have a bad cold, and hold the cuffs up out of sight with common rubber bands round the sleeves at the elbow. From Thursday morning on, wear an Ascot tie, of which you can probably find any number in the attic.

* *

The one shirt can be made to do for the Saturday night dance, or, if you live in Riverside, the Saturday night wedding, by the addition of a pair of detachable white cuffs, which are fastened to the sleeve by a claw, and a camouflage, or dicky, bosom, which may be washed and ironed occasionally—at home or given a frequent coat of talcum powder.

As for hosiery, one pair of socks can be worn indefinitely. So long as the holes are concealed by the shoes, there is no necessity for worry. When the holes come above the shoe-tops, they will not show if the socks be flesh-colored. If however, they be black or tan, the exposed portion of the limb may be sucessfully camouflaged with ink or iodine, respectively.

When buying a new suit, always buy a black one. In time it will turn green and they'll think it's another.

In the matter of handkerchiefs, the borrowing policy is a proven success. I'll say I have as nice a collection of handkerchiefs as the next guy and have bought none in years. It is necessary only to keep them folded so the initials—R. C. B., or A. J. C., or J. A. C., or G. P. T.—don't show.

NEW YORK MAN PICKED TO HEAD THE U. S. G. A.

BY JOE DAVIS.

Frederick S. Wheeler of the Apawamis club of Rye, N. Y., treasurer in 1916 and 1917 of the United States Golf association, has been nominated for the presidency, heading the regular ticket, which will be voted on at the annual meeting in January at New York. He will succeed Howard W. Perrin of Philadelphia. The full ticket is as follows:

President—Frederick S. Wheeler, Apawamis club.

Vice presidents—Dr. Walter S. Harban, Columbia Country club, and Sterling E. Edmunds, St. Louis Country club.

Secretary—Howard F. Whitney, Nassau Country club.

Treasurer—Mortimer N. Buckner, Garden City Golf club.

Executive committee—Frank E. Miller, Old Elm club, Chicago; J. F. Byers, Allegheny Country club; Asa P. French, Chestnut Hill, Brookline; W. P. Stewart, Audubon Golf club, New Orleans.

Nominating committee for 1918—David R. Forgan, Onwentsia club, chairman; C. J. Sullivan, Garden City Golf club; Alexander Britton, Chevy Chase club; W. S. Gilkey, Mayfield Country club, Cleveland; Parker W. Whittemore, Myopia Hunt club, Boston.

Dr. Harban was vice president this year and Mr. Edmunds will succeed Mr. Lewis Crosby of Boston. Mr. Edmunds has been a prominent St. Louis player for several years, and is known as a strong supporter of the U. S. G. A.

This year when the Missouri State association decided to abolish the stymie in its annual tournament, he took a decided stand against the action, and when the matter was put to an open vote he was not reelected on the Missouri state directory. He was a U. S. G. A. director last year. Mr. Whitney was secretary in 1916 and 1917.

Silas H. Strawn of Chicago, former president of the U. S. G. A., is chairman of the nominating committee.

Purdue Eleven Protests Tubby Howard of Indiana

Bloomington, Ind., Nov. 15.—Purdue university, which meets Indiana on Jordan field here Nov. 24 in the final football game of the season, has entered a protest against Indiana playing Tubby Howard, the line plunging full back of the Crimson eleven. The protest is based on the charge that Howard has played three years of intercollegiate baseball. This was Howard's first year on the varsity football team at Indiana.

MIXUP OVER BASKET GAME.

Announcement that the Waller High school lightweight basketball team defeated the St. James five, champion of the Concordia league, is disputed by the latter team. The losing team was the Waller night school five, which contains only two members of the St. James team.

PURPLE GRID COACH SHIFTS HIS LINEUP

BY EVAN STONE.

Coach Fred Murphy has made several changes in the Purple lineup which ought to make the varsity more formidable next Saturday against Iowa. Holmes or Whitacre will play left half in place of Crane. Capt. Bob Randolph will go back to right tackle, and Townley will take left tackle. Randolph is accustomed to play on the right side of the line and ought to hit his old stride once again.

Big Bob Townley is improving with each game, getting more aggressive and showing more speed on running down punts. Bill Brightmire is ready to step into his place at quarter, but the Purple coach does not intend to start the midget Saturday. Underhill will pilot the eleven. Underhill is showing good judgment in calling for plays, and seems to be getting good results. Bob Koehler, former Wendell Phillips star, is again breaking up the opponents' plays before they get under way, and on the offense tears through the line and plunges in his usual steady way.

Lynch Making Good.

One Purple player who has been overlooked, but who has been performing in brilliant fashion, is Marty Lynch of Marlborough, Mass. He has been fighting hard in each contest, and is always giving his best efforts to win.

Every delivery of mail to the Northwestern business office brings many requests for tickets for the Purple-Michigan game. The last reserved seat will be sold by next Thursday. Many special trains will bring in excursions from Michigan, Wisconsin, Ohio, and southern Illinois.

Students at Evanston were joyed yesterday when they heard the faculty had as yet taken no action toward the abolishing of basketball and baseball.

Iowa Shows Improvement.

Iowa City, Ia., Nov. 15.—[Special.]—Iowa university rooters are better pleased with the Hawkeye eleven in its preparation for the Northwestern battle than at any time hitherto. The eleven isn't picked to win over the Purple, which is reported by Iowa scouts to have a powerful attack and equally good defense. The Iowa offense is much stronger, thanks to the back field improvement, and the defense is a deal better than in October, or even early in November. The varsity is using the forward pass advantageously.

DRAW IN BOUT AT CICERO.

Frank Jummate and Young Joe Rivers fought an eight round draw in private at Cicero last night. They met at 116 pounds. John Murphy stopped Jim Sheldon in the second round of their welterweight battle.

ILLINI, OFF TO OHIO, ADMIT ODDS FAVOR WILCE'S BUCKEYES

Urbana, Ill., Nov. 15.—[Special.]—Primed for a grim struggle against heavy odds, the Illinois football team entrained for Columbus tonight, making the journey via Chicago, where they took sleepers for the Buckeye capital.

"Our only hope is to put up a superior fight and to borrow Ohio's smartness," said Zuppke to 1,000 rooters who cheered the squad on its way. "We have nothing to lose and everything to gain, and Illinois always plays better against the best."

Outside Chance to Illini.

That the Illini have only an outside chance is generally conceded by even the most hopeful fans. Whatever local speculation has been indulged in is on the basis that the Buckeyes will not win by more than 14 points. Illinois' prospects are further handicapped by the fact that several semi-cripples will appear in the lineup, notably Leo Klein, the hope of the offense in shooting forward passes. Klein's inability to play the greater part of the contest would be considered the knell of whatever hopes are held.

Zuppke will start the identical lineup he used against Chicago. Big John McGregor, derricked from the line to the back field, has shown great improvement this week and is picked over Larimer for right half back.

Ohio Machine Well Oiled.

Columbus, O., Nov. 15.—[Special.]—Coach Wilce eased a bit on his driving tactics today and sent the Ohio State varsity through a short nominal scrimmage with the yearlings, followed by a long session of signal practice under arc lights. The team worked like a machine on every play, and an unusual amount of fighting spirit was shown in the work of the men.

For the first time this year Coach Wilce told his men their work was good, which indicates he has his team in the best of condition for the championship game with the Illini Saturday. Seddon worked on the line for the first time this week. Harley executed every play with precision and seemed confident of the results.

JACKIES' ELEVEN EXPECTS BATTLE AT CAMP GRANT

The Great Lakes football eleven will leave tonight for Rockford, where it meets the Camp Grant team tomorrow in a game preliminary to the big contest in Chicago with the Fort Sheridan team at Stagg field on Thanksgiving day. Capt. Lawrence Whiting of Gen. Barry's staff is leading the Camp Grant eleven, and a hard struggle is expected by the jackies because of the large number of individual stars at the national army cantonment.

Coach Angell announced last night he did not intend to allow any of the sailors to get injured at either the Camp Grant game or the contest with Camp Funston the following Saturday at Kansas City. Civilian Athletic Aid Olcott of Great Lakes left last night for Kansas City in the interest of the Great Lakes-Camp Funston game. He also will plug for the Fort Sheridan game while in the Kaw city.

Tickets for the Thanksgiving day game will be placed on sale at Mandel Brothers, loop hotels, and army-navy headquarters at the Hotel La Salle tomorrow morning.

Indiana Team to Play at Camp Shelby Thanksgiving

Bloomington, Ind., Nov. 15. — [Special.]—At a special meeting of the Indiana university athletic board here it was voted to send the varsity football team to Hattiesburg, Miss., on Thanksgiving day to play a post-season game for the 30,000 soldiers at Camp Shelby. Twenty men will be taken, in charge of Head Coach Ewald O. Steihm.

Appeal Board Again Keeps Pete Herman from Army

New Orleans, La., Nov. 15.—[Special.]—An eleventh hour order of the federal district appeal board saved Peter Guiotta, known to the pugilistic world as Pete Herman, bantamweight champion, from reporting tonight for service in the national army. Opinion prevails here that eventually his exemption will be granted. Dependent parents and wife is the ground given. Herman's friends are trying to get him a position as boxing instructor for the army in the event he is exempted.

Mitchell Asks Leonard to Box for War Fund

Milwaukee, Wis., Nov. 15.—Richie Mitchell, Milwaukee lightweight boxer, now at Fort Sill, Okla., as boxing instructor, has offered to box Bennie Leonard, champion, a six round bout to a decision, all the proceeds to go to a war fund.

College Players in Service Boost to Camp Football

BY WALTER ECKERSALL.

Although important games will be played in college circles the next two Saturdays, football fans are looking to the contests that have been arranged between different naval and camp elevens. These games are sure to be just as interesting as college combats, and should be a magnet for followers of the gridiron sport.

Before war was declared football never met with any degree of success outside of the colleges and preparatory schools. Attempts to organize professional leagues met with dismal failure. The true football fan did not want to see a game in which unskilled players took part, making it a game of brutality instead of science.

College Men in Service.

As soon as the call to the colors was sounded the cream of the football world responded. The big universities and colleges were riddled of stars, with the result some big institutions abandoned the sport and now are playing what is termed informal football.

When the autumn leaves began to fall the boys in the different camps, most of whom were eligible to represent their colleges on the gridiron, turned their attention to football. In every camp there are players who certainly would have attained high honors on the gridiron. Football is their delight at this time of the year and they are trying to make the most of the sport under handicaps.

For this reason commanding officers in the different camps have organized football teams. As a result intercamp games will be played, the profits to be equally divided and the money spent to equip gymnasiums and to buy athletic paraphernalia.

Army vs. Navy.

The game to be played at Stagg field on Thanksgiving day between teams representing the Great Lakes Naval Training station and Fort Sheridan already is attracting a deal of attention. It will be a replica of the Army-Navy game in the east. Although the game will be the feature, the naval and military display will be long remembered by those who see the contest.

Picked technical companies from the navy and army will be there to show the public just what is being done at the camps. The highest ranking officers in the central west will be on hand, not to mention the bands and other naval and military features which are certain to make it a gala day.

Rival Camps to Play.

On the following Saturday, Dec. 1, teams representing Camp Custer at Battle Creek, Mich., and Camp Grant at Rockford will meet on the same field. Each camp is represented by a strong team and from the way tickets are being sold, each camp will net a neat sum to equip its athletic quarters. Charley Williams, secretary of the Cubs, has accepted an invitation to handle the tickets.

On the same day teams representing Camp Dodge and Camp Funston will clash in Omaha, Neb., in a game which is arousing no end of interest west of the Mississippi river. There is intense rivalry between these elevens. All seats for the game have been sold.

Other games between service teams have been played and others will be slated before the snow puts a blanket on the football season. The clean cut way in which the games are conducted and the manner in which the players perform on the field make these spectacles worth any football fan's time or money.

STAGG VS. YOST

COACH STAGG of the Maroons and Coach Yost of Michigan are to match their wits again, despite the dropping of the proposed Chicago-Michigan game. Coach Stagg has volunteered to direct the training of the Camp Grant eleven for a week previous to its battle with the soldier team from Camp Custer. Yost has offered to direct the final preparations of the Camp Custer team, and the soldier elevens will have the benefit of instruction by the leading football mentors of the west. With Stagg and Yost directing the rival forces the big service battle at Stagg field on Dec. 1 will take on some of the flavor of the great Michigan-Chicago struggles of the old days.

COCHRAN LEADS OVER HOWISON

New York, Nov. 15.—[Special.]—Welker Cochran tonight advanced toward victory over his rival, Leonard Howison, by once more leading him, 400 points to 294, in the fourth block of their 18.2 balk line billiard match. Cochran pushed his grand total up to 1,600 points. For the night his average was 22 4-18, his best runs 86, 52, and 51. Howison's grand total is 1,216. His average for the fourth session was 17 5-17. The Canadian, however, had runs of 103, 61, and 45.

The fifth and final block will be decided tomorrow night.

AT THE BILLIARD ROOMS.

At Foley's Shea defeated De Lorme, 40 to 29. Howe and Lane tonight.

In the team event at Bensinger's Madison street room Finn and Ashton defeated Pennebaker and Kearney, 30 to 20.

At Bensinger's Monroe street room Forrest won from Burmeister, 40 to 26, and James defeated Forrest, 33 to 31.

In the three cushion tournament at Sutton's Shore [35] defeated Senf [25], 35 to 23. Whitman and Collom tonight.

The Illinois committee of the American Billiard Ambulance fund, which includes the officials of the Chicago Billiard league, will meet at 2 o'clock this afternoon at the Illinois Athletic club. The campaign already has been started by the appointment of a local chairman for every town in the state.

John Moore of Mussey's defeated E. Cox [42], 50 to 35, in their Chicago Billiard league match at Burdick's, going out in sixty-four innings. Moore had two runs of six. Cox getting a five. Cox held his opponent on even terms for half the route. Tonight Hyatt and Lundgren play at Menk & Reading's.

Four three cushion stars will compete in a team match at Burdick's Jackson boulevard room tonight. Charley Morin, John Moore, Wiliam Huey, and Augie Kieckhefer comprising the quartet. Dr. Harley Parker and Wilson Henderson will give a balk line exhibition. The proceeds will go to the American Billiard Ambulance fund.

THREE CUSHION LEAGUES.

Detroit, Mich., Nov. 15.—[Special.]—Augie Kieckhefer of Chicago was again victor in his Interstate league game with Clarence Jackson, the score being 50 to 32, in 55 innings. High runs: Kieckhefer, 7; Jackson, 3.

Philadelphia, Pa., Nov. 15.—[Special.]—Otto Reiselt added another victory to his unbroken record by defeating John Layton of Detroit in the Interstate league game, 50 to 45, in 76 innings. Each had a high run of 5. Layton pushed Reiselt hard.

Marquette vs. S. Louis in Clash for War Fund

Milwaukee, Wis., Nov. 15.—Marquette university and St. Louis University will work off the enmity aroused by their tie game last Saturday in a post-season clash for the benefit of some war fund. Marquette athletic board approved the plan last night and St. Louis has enthusiastically promised a crowd of 15,000 for the game.

ROWLAND PROVES VAUDEVILLE STAR

Dubuque, Ia., Nov. 15.—[Special.]—Clarence Rowland, manager of the world's champion White Sox, made his first appearance on the vaudeville stage here today and "went over the top" before two large audiences. Rowland arrived this afternoon and was welcomed by a band and a large delegation of Dubuque Elks and other friends. There was a parade to the theater. "Pants," although a trifle nervous, put over a good talk on the sidelights of world series games, and his stories on Faber and Zimmerman brought down the house.

Four Players of Red Sox Report for Navy Duty

Boston, Mass., Nov. 15.—Capt. Jack Barry, Chick Shorten, Ernie Shore, and Mike McNally, all members of the Boston Red Sox, today reported at the navy yard at Charlestown for duty as firstc lass yeomen in the naval reserve force. They will be assigned to duty immediately.

Catcher Jenkins of Sox Reports to National Army

Atlanta, Ga., Nov. 15.—Joe Jenkins, catcher of the world's champion Chicago White Sox, has arrived at Camp Gordon as a select man in the national army. He came with about seventy Tennesseeans.

MORAINE 2¼ in.
TYNDALE 2¼ in.
Two heights in new

Ide
COLLARS
20 cents each
3 for 50 cents
have—exclusively—
Linocord Unbreakable Buttonholes
GEO. P. IDE & CO., Makers, TROY, N. Y.

NO SCHEDULE CUT FOR NEXT SEASON IN BALL LEAGUES

Minors Follow Majors in Not Curtailing Games, Says Sanborn.

BY I. E. SANBORN.

That the minor leagues, in deciding to stand pat on the present arrangement of the baseball map, were following the lead of the major leagues, one of which already has decided not to curtail its season next year, was the tip brought back from the Louisville meeting yesterday by one of the noncombatants who was in position to get next to the combination of the vault in which was deposited inside information regarding the session.

This informant, who naturally requested that his name be censored, declared that National league already had voted at one of its special meetings last month in favor of continuing the 154 game schedule. The matter was brought to a head, deponent said, by a resolution introduced by President Ebbets of the Brooklyn club in favor of curtailing the championship schedule to 140 games.

Herrmann Opposes Curtailment.

This was opposed and in the end the National league club owners voted for a continuation of the present 154 game season. Garry Herrmann, president of the Cincinnati club, is credited with being the leader of the opposition to curtailment of the season, his chief argument being that the Ohio club was tied up to several holdover contracts with players which could not be reduced. Consequently it was necessary, in his opinion, to play as many games as formerly were booked in order to pay salaries.

This report was denied by President Weeghman of the Cubs, who returned yesterday from the Louisville session of the minors and who was in attendance at the special meetings of the National league following the world's series. The Cub executive asserted it was the first he had heard of such action by the National league. In contradiction of the report Weeghman declared he heard the 140 game schedule being discussed generally among the baseball men gathered for the Louisville meeting. Moreover, he still favors it personally.

Commy Wants No Reduction.

President Comiskey of the White Sox, leading opponent in the American league of the shorter schedule, declared he had heard of no action by the National league in favor of curtailment and he was as firm as ever against any proposition to reduce the number of games to be played next year.

If the National league adheres, or has adhered, to the long schedule, it will make it practically certain the American league will do so, because the schedules of the two majors must be of the same length to permit dovetailing the two schedules so that a lot of conflicting dates will not be necessary.

EVERS FREE TO SIGN AS RED SOX PILOT; PHILS RELEASE HIM

Philadelphia, Pa., Nov. 15.—Johnny Evers, one of the main cogs in Frank Chance's famous old Cub machine, has been unconditionally released by the Phillies. Announcement to this effect was made tonight by President William H. Baker of the Phillies.

It is understood that when Evers came here from Boston during the recent season he joined the Phils with the understanding he would be made a free agent at the expiration of the season. The contract which the local club took over from the Boston Braves was said to net Evers $10,000 a year.

While the world series games were being played at New York Evers told various friends his plans for next season were uncertain, but declared he expected to land a managerial berth in the big leagues. It is generally believed he will get Jack Barry's place as manager of the Boston Red Sox. Barry, who enlisted as a yeoman in the navy while the baseball race was in progress, entered the service today at Charlestown.

In his only trial as manager Evers handled the Chicago Cubs in excellent fashion, but worried himself sick. He took his job too seriously, his friends declared, and at the finish of the season was near collapse. Since then the Trojan has come to view baseball in a different light, however, and those who know him best are certain he would make an ideal manager.

MINORS ASK PAY FOR MEN DRAFTED

Louisville, Ky., Nov. 15.—With the selection of Peoria, Ill., for the 1918 convention city the National association closed its annual convention today. The Peoria meeting will be held early next November.

John H. Farrell, secretary of the National association; President M. H. Sexton, and Harry Stahlhefer of Evansville, president of the Central league, were appointed to meet with the national commission in the interest of minor league affairs. They will endeavor to arrange early payment of funds for drafted players. Some of the major league clubs, it was contended, have declined to reimburse the minor league clubs until satisfied the drafted player will not be called for military service.

President Sexton was elected to membership of the national board of arbitration to succeed M. E. Justice, former president of the Central association, who no longer is identified with the game.

Jim Scott Will Marry Sister of Mrs. Weaver

Jim Scott, who was a pitcher for the White Sox until he entered the Reserve Officers' Training camp at the Presidio of California, will marry Miss Hattie Cook of 5326 Michigan avenue in San Francisco Saturday. Miss Cook is a sister of Mrs. "Buck" Weaver, White Sox shortstop and third sacker. She and Scott became acquainted when the pitcher made a tour with the Cook Sisters vaudeville act, of which she was a member.

O-G Leads the Leaders
for unbeatable money's worth.
(O-G style leadership universally acknowledged)

O-G "Leader" $6.50

Biggest Six-fifty worth in town.

Custom Last, New Model, in all the swell shades of tan Russia calf. Much Class.

Same model in black gun metal calf at $6.

NOTE: ALL O-G MEN'S STORES OPEN SATURDAY NIGHTS.

O'CONNOR & GOLDBERG
205 So. State St. 120 W. Van Buren St. 6 So. Clark St.
—1253 Milwaukee Ave.—

MARK TWAIN'S EXECUTOR OFFERS AMBULANCE AID

Is 56 Years Old, but Is Willing to Drive Car at the Front.

Albert Bigelow Paine, the literary executor of Mark Twain, on learning of THE TRIBUNE'S ambulance fund in honor of the great American, wrote:

"When THE TRIBUNE gets ready to send the Mark Twain ambulance I will contribute the chassis of my car, which I drove over there three years ago, and will go over with it as driver. I am 56 years old, but hale and tough, and I know the people there and their language. I shall be ready for almost anything by spring if the war goes on."

Children Give Pennies.

Mrs. William M. Towne, who forwarded the contribution of the Tuesday club, personal friends, Beidler school children, and children in the neighborhood, says that $1.20 of the sum was given "by the school children of the neighborhood—mostly penny contributions—at the Mark Twain entertainment. Being a Missourian myself, I am glad to help in the purchase of an ambulance bearing the well known and well loved name of Mark Twain."

There are promises of aid for the Legler ambulance, which will soon be realized. The Library club will probably pledge a unit of $200, which will complete one-half of the necessary sum. The remainder will soon be forthcoming, as with yesterday's contributions over $500 are in hand.

Record of Contributions.

Previously reported	$6,479.25
Harriet Ellen Keeney and Virginia Keeney	2.00
Tuesday club, personal friends, Beidler school children and neighborhood	4.43
Mr. and Mrs. Frederick Erickson, Racine	5.00
Society of Midland Authors	18.00

Checks may be made payable to THE CHICAGO TRIBUNE for the American Poets' Ambulances in Italy.

Blackstone Goes Ahead with High Building Plan

Despite recommendations made by the city council committee on buildings that the permit for a twenty-one story 260 foot addition to the Blackstone hotel be revoked, plans are going ahead for the addition. It was learned yesterday that caissons have been sunk and that the hotel company will bring the matter into the courts if its permits are revoked.

GRAHAM BANK TO OFFER 100 CTS. ON DOLLAR IN NOTES

Creditors and depositors in Graham & Sons' bank are to receive an offer of 100 cents on the dollar, not in cash but in notes signed by Graham & Sons, Frank J. Graham, Ralph R. Graham, and Minnie P. Graham, widow of the late Andrew Graham. This step was formally announced yesterday with the statement that a special meeting of creditors has been called for 11 o'clock, Nov. 23, in room 603 Federal building.

At the same time it was stated that the bank had failed to interest other bankers to the extent of getting them to put up 30 cents on the dollar and the coming hearing, to be before Frank L. Wean, referee in bankruptcy, is to make possible the "offer of composition" which has been formulated. Attorneys said yesterday that information from creditors indicated that the plan would be accepted.

How Harry A. Dubia, president of the defunct Industrial Savings bank, apparently obtained $100,000 from the Graham bank which he never repaid was disclosed yesterday in the trial of the former banker before Judge Kickham Scanlan. Edward Kennedy, president of the Washington Trust company, said that stock of the Chicago Dry Kiln company was given as security for the loan, but later was returned to Dubia with the agreement that the Graham bank was not to appear in the transaction. The deal is said to date back to 1914. The kiln company was unprofitable.

Rothschild and Company Employes Dance Guests

More than 3,000 members of the employés' association of the Rothschild store gathered in the café of the store last evening and participated in a dancing party and entertainment.

CHILD HURT BY AUTO.

Ruth Olander Senger, 7 years old, was knocked down by an automobile driven by Dr. Schaeffer of Belden and Ballou streets at Fullerton and Kimball avenues last night. She will recover.

FIRE THREATENS VARNISH PLANT; THREE MEN HURT

Fire starting from the explosion of a vat of boiling varnish late yesterday afternoon partly destroyed a one story brick building owned by the Adams & Elting company, at South Kenton and Colorado avenues. The loss was estimated at $25,000.

Three men were slightly burned on arms and faces. They are Isadore La Point, Lionel Cusack, and Michael Placki. They were standing close to the vat of varnish. There were twenty-five other employés in the building.

Several explanations of the explosion were given. The most plausible one was that some of the varnish dripped from the vat into the fire under it. The flames spread rapidly and it was feared they would reach another building of similar construction used by the firm to store chemicals. The fire was subdued after a two hours' fight.

"Men's Week" sales at Mandel's

Today and Saturday Chicagoans' last chance to choose, at November's lowest prices, men's clothing and furnishings of highest grade. Featuring

Men's full satin lined overcoats, $22

Young men's suits and overcoats, 19.50 and 24.50.

Tub silk shirts, 4.65 — Silk neckties, 55c
Cape gloves at 1.50 — Blanket robes, 4.85
Late style hats, $2 — Union suits at 1.45
Cashmere hose at 35c — Steadfast shoes, 6.85

Mandel Brothers
Shoe shop, first floor

"Helene" two-tone boots
—exclusive novelty—8.50

Women's high grade nine-inch lace boots of all kid in three handsome combinations:

White kidskin with black vamp strap & heel foxing.

Two-tone all-gray kid—light gray top with dark gray heel vamp and foxing.

Ivory kid vamp and top, havana brown vamp strap and heel foxing.

All have louis Cuban heels with aluminum heel plates.

Children's ankle strap camel's hair felt slippers, sizes 4 to 10, at $1

Misses' ankle strap camel's hair felt slippers, sizes 11 to 2, at 1.25. First floor.

YOUR holiday shopping patriotically were best done early—and, at Mandel's, superb varieties of "needful" merchandise with a "Christmasy" touch render early choosing supremely advantageous.

Women's lavender top—
silk lisle hose, special, 50c

200 pairs which, owing to slight imperfections in manufacture, are placed on sale at a third less than they'd otherwise bring. Wear is unimpaired.

300 pairs of fine cotton hose, 38c

These likewise slightly irregular. Splendid values. First floor.

TICKETS for the Ft. Sheridan-Great Lakes football game—benefit military recreation fund—at Chicago University Thanksgiving day now on sale in military section, second floor.

THE HUB
Henry C. Lytton & Sons
N. E. Corner State and Jackson

The Dictator $6

This shoe is commanding in its appeal. Its appearance grips your interest, its thorough intrinsic value dominates by comparison and its easy, comfortable fit dictates a buying decision. Shown in gun metal, Koko tan Russia calf, and in novelty two-tone effects, exceptionally attractive value, $6.

Other Shoes at $4, $5, $7 to $12

Main Floor.

Sure, a dime!
ANONA
Green Chile Cheese
Right at home
In a sandwich

Say Firmly
YACHT CLUB
Salad Dressing
The Mayonnaise

PRACTICAL PATRIOTISM.
Food Conservation Will Help Win the War—Are You Doing Your Share?

CHAS. A. STEVENS & BROS.
A Complete, Exclusive Specialty Shop for Women

Our Paris Shopping Service will take care of your purchases for Soldiers overseas. Inquire at Credit Office, 5th Floor.

The Seven Splendid Misses' Coats Featured

Furnish a Fascinating Glimpse of the Exceptional Models We Are Offering.

(1)—French Velour, $39.50. (2)—Velveteen, $55. (3)—Imported Velour, $35.00. (4)—Velour, $39.50. (5)—Bolivia, $45.00. (6)—Duvet de Laine, $50. (7)—Pom Pom, $35.00.

Note the diversity of quality fabrics—the trim, distinctively cut lines—the collar effects in self cloth or select fur. At the moderate prices featured we believe they would be hard to duplicate—yet our entire collection is comprised of just such Coats

It is best to select now, while the season is at its height, as personal preferences may be more readily gratified. There are

Velours, Pom Poms, Bolivias, Duvet de Laines, Velvets, Velveteens—with or without fur trimmings, at

$25.00—$35.00—$45.00—$50.00—$55.00

Other Misses' Coat Models from $65 to $185.

Opportunely featured is "Operetta," a superb Evening Coat of Chiffon Velvet with large mouffian Collar and Cuffs. It is silk lined and interlined—and introduced in beautiful shades of Rose, American Beauty, Sapphire, Yellow, Tan and Black. Very reasonable at $55.

300 Misses' Serge Dresses
At the Special Group Price of
$18.50

Especially designed to meet the practical needs of every school and college Miss.

There are thirty styles to choose from, interpreting the lines and trimming features which best express youthful charm.

A HANDSOME VELVETEEN DRESS at $20—A most exceptional purchase. It is a copy of a high priced model and has every essential of authoritative style. High waistline, draped skirt, tuxedo collar, emphasize the delightful detail of this splendid Frock.

300 Misses' Suits
$25, $35, $45
Forty Styles

Every attractive style feature the season affords is admirably expressed in this excellent group of Suits particularly priced at $25, $35 and $45.

Plain tailored or Fur-adorned, developed in Broadcloth, Velour, Burella, Flake Burella.

Other models priced from $50 to $185.

Special Velveteen Suit

New Short Coat, bustle effect.

Nutria Fur Collar and band on sleeve. Choice of Brown, Green, Beetroot or Taupe.
Price $55.00.

Gloves

Perrin's two-clasp, medium weight, pique, in black, white, tan and navy, with self and contrasting stitching. Per pair, $2.25.

Kayser two-clasp chamoisette, in white only, with self and black embroidered back. Per pair, $1.

New Sportif Motoring Glove, a very comfortable glove for the cold weather, $5.50.

Two Extremely Good Values in
NOVIA CORSETS
$3.00 and $3.50

No. 1 No. 2

To those who desire the comfort and individuality of superior corsets at a moderate price, these Novia Corsets make a direct appeal.

Nothing has been overlooked in these models—rather have we emphasized the importance of MATERIALS, FINISH, FIT, and authentic STYLE.

No. 1—Pink Mercerized Broche for tall, well developed figure, low bust, long skirt, at $3.00.

No. 2—Pink or white Mercerized Broche, average figure, low bust, and medium length skirt, at $3.50.

The many different models at these prices are carefully fitted by experts, assuring UNEQUALED CORSET COMFORT and VALUE.

1,500 Dress and Tailored Hats to be closed out at $5, $7.50, $10.
MANY OF THEM FUR TRIMMED

Several copies of higher priced models, while others have been greatly reduced for this, our biggest Trimmed Hat Sale.

Hats are new and include a comprehensive collection of models in

Chic tailored Hatters' Plush,
Australian Velours,
New Brocades and Satins,
Velvets with light colored facings,
Fur trimmed styles,
Gold or Silver Lace with fur.

A splendid collection of Untrimmed and Children's Hats, greatly reduced to ½ or less original price.

"Mérode" Underwear
VESTS, TIGHTS AND UNION SUITS

A splendid variety of this popular Egyptian cotton and Merino wool underwear on sale this week.

Merode Vests and Tights, made of fine Egyptian cotton; styles are Dutch neck, elbow sleeves; or high neck and long sleeves. Tights come in knee and ankle length. Priced at 75c each; extra sizes, $1 each.

Merode Form-fitting Union Suits, made of fine Egyptian cotton; styles are low neck, no sleeves; Dutch neck, elbow sleeves, or high neck and long sleeves; ankle length. Priced at $1.25 each; extra sizes, $1.50 each.

Merode Union Suits, made of half wool and half cotton; styles are low neck, no sleeves; Dutch neck, elbow sleeves or high neck and long sleeves; ankle length. Specially priced at $2 each; extra sizes, $2.50 each.

Our "Little Daughter's Shop"

So delightfully complete is the selection of practical and dainty girlish styles in "Our Little Daughter's Shop" that Mothers and Children alike are finding satisfaction in purchasing the winter wardrobe for the tiny tot, the growing sister and the junior.

This week opportunities abound which emphasize the Stevens Standard of specializations which makes it possible to offer these splendid groups of Coats, Dresses, Skirts, Middies, Bloomers, Raincoats, Bath Robes, Sweater Scarfs—in fact, everything which promotes the "Little Daughter's" comfort—at appreciably attractive prices.

These little garments must be seen to be fully appreciated.

GIRLS' COATS OF CHINCHILLA—Tailored Model—full lined—sizes 6 to 10. Price $8.75.

GIRLS' COATS OF CHEVIOT—full lined and interlined—belted—pocketed—large collar—double-breasted Model. Sizes 6 to 10 years. Price $10.

OTHER COATS IN BROADCLOTH, Velvet Corduroy, Cheviot, Mixtures—some fur trimmed—all Coats lined and interlined. Sizes 6 to 16; Junior, 13 to 17. Prices from $12.50 to $50.

GIRLS' AND JUNIOR DRESSES for all occasions. Party Frocks in Silks and Velvets; Serges for school wear; dainty White Dresses. Also a complete line of WASH DRESSES in Gingham Plaid Linens, in all the newest models. Prices to suit every Mother.

SWEATER SCARFS—Cap and Scarf Sets.

SKIRTS—Middy Blouses—Bloomers—Rain Coats—Bath Robes.

A Special Selling — Women's Suits $25—$35—$55

Every day the women of Chicago are realizing more and more the exceptional opportunities offered in our Suit Section for purchasing a Suit of distinctive character at a price which affords advantages second to none.

Every style is fashionable and exclusive, while the details of workmanship express the finesse all women delight in but seldom find at a reasonable price.

Handsome Suit Models in Velvet and Velveteen—both dressy and comfortably warm on the coldest day—offered in a variety of designs. Priced from $55 to $125.

New Veilings

MANY NEW SCROLL VEILINGS in the popular Taupe, Purple, Dusky Brown and Black. The better qualities are featured in the showing for Friday and Saturday, at 65c, $1.00, $1.50 per yard.

DRAPE VEILS in Circular styles—splendid assortments of the newest ideas. Each, $1.25 to $3.50.

CAP VEILS with Elastic—in good assortment of Black, Negre and Taupe. Each, 15c and 25c.

ATTRACTIVE MESH VEILS with Chenille dots or borders in Black, Taupe, Dusky, Purple. Each, 50c.

Our Annual November Coat Offering

continues to present the biggest opportunity of the season for purchasing from an extensive assortment of superior models "just the right Coat." Individuality of design—every desirable color—with fabrics of quality—prominent among them:—

Broadcloths, Plain Velours, Silk Velours, Novelty Mixtures, Bolivias, Pom Pom.

FOR WOMEN:
Serge Dresses $18.50 to $45 Velvet Dresses

Featuring the best innovations in drapes, plaits, fitted bodices, tight sleeves, bustle backs—possessing the serviceable qualities necessary to practical usage, and the style distinction which makes these splendid Frocks of Serge and of Velvet equally desirable and appropriate for afternoon semi-dress. $18.50 to $45.

A Practical Holiday Gift—Women's Silk Hosiery

A very fine quality Silk Hose, made full length, with elastic tops, come in black, white, silver, pearl, battleship gray, taupe, smoke, champagne, Russian tan, bronze and navy—per pair, $1.50.

FIBRE SILK HOSE—A very comfortable Hose without seams, in black, white and a good assortment of new shades; per pair, 60c.

Phoenix Silk Hose, a good, serviceable stocking for everyday wear, in black, white, battleship gray, bronze, Russian calf, silver, suede and sand; per pair, $1.25.

BOOT SILK HOSE—An excellent quality in black, white and a good range of shades, at 65c per pair.

SECTION TWO.
GENERAL NEWS, SOCIETY, MARKETS, WANT ADS.

The Chicago Daily Tribune.

THE WORLD'S GREATEST NEWSPAPER

Food will win the war
Don't waste it

FRIDAY, NOVEMBER 16, 1917. * 13

HEALEY PAWN TO EXPOSE MAYOR, DEFENSE PLEADS

Hoyne "Framed Up" Evidence with Criminals, Counsel's Charge.

That they are the pawns—the innocent victims—in the big game which State's Attorney Hoyne is playing to get" Mayor Thompson and his city hall associates, is the claim of former Chief of Police Charles C. Healey and his co-defendants, Detective Sergeant Stephen J. Barry and William R. Skidmore, west side politician. The three are on trial for conspiracy to protect disorderly resorts and gambling houses in return for bribes.

With the outline of the defense statements yesterday by Attorneys John J. Healy and Charles E. Erbstein, it became apparent that the old time state's attorney-city hall fight is to be brought to the fore during the trial. The defense will contend the three men have been "framed" on to enable Mr. Hoyne to carry his fight against the mayor to a successful issue.

Contentions of the Defense.

The high lights of the defense as outlined, follow:

That the former chief never knew either of his co-defendants until they were indicted and never paid Thomas Costello or talked to him over the telephone.

That Skidmore has been a gambler for twenty years and was enticed into a gambling partnership with Thomas Costello and "Mike de Pike" Heitler to entrap him.

That Healey never caused the transfer of police officers named from vice districts, but that orders were issued by Mayor Thompson at request of political friends.

That former Inspector Nicholas Hunt, Thomas Costello, and Heitler "framed" false evidence to obtain the indictment of the defendants.

That overtures have been made by the state's attorney's office to both Skidmore and Barry to desert Healey on the promise they would be "taken care of."

Fleming First Witness.

Just before the day's session ended the state called as its first witness Edward J. Fleming, secretary to State's Attorney Hoyne. He was asked only a few questions by Frank Johnston Jr., who is conducting the prosecution, when the examination was halted by a argument of the lawyers over what testimony he should be allowed to give. He will tell his story this morning.

It is understood that Fleming will tell the entire investigation of vice which he conducted and which led up to the indictment of the men on trial. He will tell of shadowing the chief of police, of tapping his telephone wires, of the alleged conspiracy between Costello, Heitler, Lieut. Martin White, Skidmore, Detective Barry, and the chief. He will tell of the confession of Heitler and the raid on the Dearborn street offices of Costello in which, it is alleged, White, Costello, Heitler, and Skidmore were caught dividing the vice spoils with marked money.

Crowd Jams Corridor.

The largest crowd of the trial assembled yesterday afternoon in the corridors outside Judge Sabath's courtroom. Scores of persons who could not get seats held positions in line for hours in order to slip in and get a look at the biggest criminal court fight that has been staged since Mr. Hoyne took office.

That the state's attorney is taking the keenest interest in the outcome of the trial is evidenced by his daily attendance in the courtroom. He paid special attention to the outline of the defense's side of the case. In the evening he held a conference with Nicholas Hunt, Costello, and other witnesses who are expected to furnish the chief convicting evidence.

Attorneys Healy and Erbstein made convincing statements for their clients. Mr. Erbstein outlined the defense of both Barry and Skidmore and announced again that he was serving as Barry's lawyer under appointment by the court.

Calls Skidmore Gambler.

There was a ripple of surprise when he said concerning Skidmore:

"We are going to tell you that Skidmore is a gambler. He operated a saloon for eighteen years at California avenue and Madison streets. He ran a handbook there and took bets on races. He was in partnership with "Mike de Pike" Heitler in gambling places at 28 North Halsted street and 1507 West Madison street at the time of his arrest."

"But during all the time that he ran his saloon and took bets this defendant never took a dollar from a man with a dinner pail," the attorney continued. "In his saloon thieves rubbed elbows with politicians and members. Even various candidates for judicial honors came to the back door of his saloon to seek his political support."

Outlines Political Career.

The attorney sketched Skidmore's political career, saying that he had filled places of trust in the great political organizations of the country. During one national campaign, he said, he was purchasing agent for the Democratic national committee and handled more than $1,000,000 of the campaign funds.

He related how Skidmore, formerly a partisan of the Harrison faction of Democrats, had in 1907 gone over to the wing of the party controlled by Roger C. Sullivan. He told how Skidmore had fed the police officers in his saloon and procured jobs for thousands of people.

After his arrest Skidmore was approached by Fleming, Mr. Hoyne's secretary, and asked what he knew about the 'little fellow,' Chief Healey. Skidmore told him he knew nothing. He also told Fleming he knew nothing about Martin White. Skidmore told him he was framed on because he had testified for Capt. Halpin.

"The raid in which Skidmore and the others were taken was made on Monday afternoon at 2:30 o'clock on Jan. 8, 1917. All that night these men were sweated in the state's attorney's office. The next night Skidmore was taken to a hotel room, after they had visited several other hotels, but he was not allowed to go to bed.

"He was finally told that there had been a meeting of judges and Mr. Hoyne, and that if he didn't 'squawk' his bond would be placed so high that he could never get bondsmen. It was placed at $260,000, and his friends raised the money to get him out."

Barry Called Vice Foe.

Detective Sergt. Barry was pictured as Chicago's greatest vice foe by his lawyer. He is a "square copper" finally broken by the underworld interests in the person of Heitler. It was Barry who led the raids that smashed the old Twenty-second street levee, his attorney said; it was Barry who put the west side levee district out of business when Heitler was the biggest figure in the Desplaines street "bad lands"; it was Barry, the lawyer averred, who was called into the Desplaines street station by former Inspector Nicholas Hunt and told to "lay off" "Mike de Pike."

He described a visit that Hunt made to the detective's home, where Barry lay wounded from a burglar's bullet. Hunt offered to see that Barry was made first deputy of police if Barry would testify against Chief Healey, Erbstein stated.

Attorney Healy, in outlining the case of the former chief, said they would show that Chief Healey knew that his telephone wires were tapped long before his arrest, that they would prove that there were no such conversations as those related by the state as carried on between the former chief and Costello.

STANDS PAT

Police Captain Says Negroes and Whites Should Not Drink and Dance Together in Resorts.

Capt. Max Nootbaar

NOOTBAAR BARES FLAGRANT VICE IN 'TAN' CAFES

Trial Board Expected to Acquit the Captain of Negroes' Charges.

Conditions in the "black and tan" cabarets of the south side Negro section were given an airing yesterday before the police trial board.

Capt. Max Nootbaar was before the board on charges of having violated a state law by issuing an order forbidding the intermingling of whites and Negroes in questionable cafés. The order was issued while the captain was in command of the Stanton avenue district.

Hearing of evidence in the case took several hours. The board will return a finding today. It is believed that the board will find the captain not guilty by returning a finding of 'no case."

Negro Alderman Prosecutes.

Ald. Louis B. Anderson and Edward H. Wright, an assistant corporation counsel, both Negroes, were the captain's accusers. Ald. Anderson prosecuted the charges.

"The order was issued," Nootbaar explained in defense, "to clean up vice conditions in certain of the cafés and cabarets. I believed I had a legal right, when young white girls were found dancing and drinking with Negro men, to issue an order to stop this on the ground that places which permitted such things were disorderly.

"No place is respectable where young white girls are allowed to drink and dance with Negro men. I maintain that no white woman is respectable who goes to places like the 'Onion café,' for example.

"I would shoot my wife or daughter if I found them in such places.

Young Girls Admitted.

"It was testified before Judge Uhlir in the Morals court the other day that 14 year old white girls were allowed to solicit Negro men in certain South State street saloons. I think it was a good order to issue and I still think so."

George Kandlik, an assistant corporation counsel assigned to defend Nootbaar, said that the police official did not violate the state law against discrimination against Negroes.

"I don't believe the state law was intended to protect vice," said Capt. Nootbaar. "The law provides only for orderly places. My order had to do with disorderly places. No disorderly place has any standing in the eyes of the law, especially the cesspools of iniquity to be found in the Stanton avenue district.

"I was told by my superiors to clean up vice conditions, and I went about it in the way I thought best. I am not prejudiced against respectable Negro citizens."

"I fail to see that the captain intended to discriminate against Negroes," said Commissioner Johnson. "I think he was justified in issuing the order."

Conditions Called Bad.

Ald. Anderson tried to convince Commissioner Johnson that the order did violate a state law. The alderman tried to have excluded all reference to actual conditions in the cabarets.

Ald. Anderson summoned Policewomen Julia Cunningham and Mabel Rockwell, who were assigned to investigate "black and tan" cabarets. He tried to prove by these that the captain's order meant that no matter what the conduct of patrons was, whites would not be allowed in cabarets patronized by negroes.

The policewomen testified that they had found many evil conditions in the cabarets.

No case was found against Capt. Michael J. Gallery, who was accused of saying that too many policemen were detailed on private work to have the city properly guarded against thugs.

SOMEBODY IS ALWAYS TAKING THE JOY OUT OF LIFE

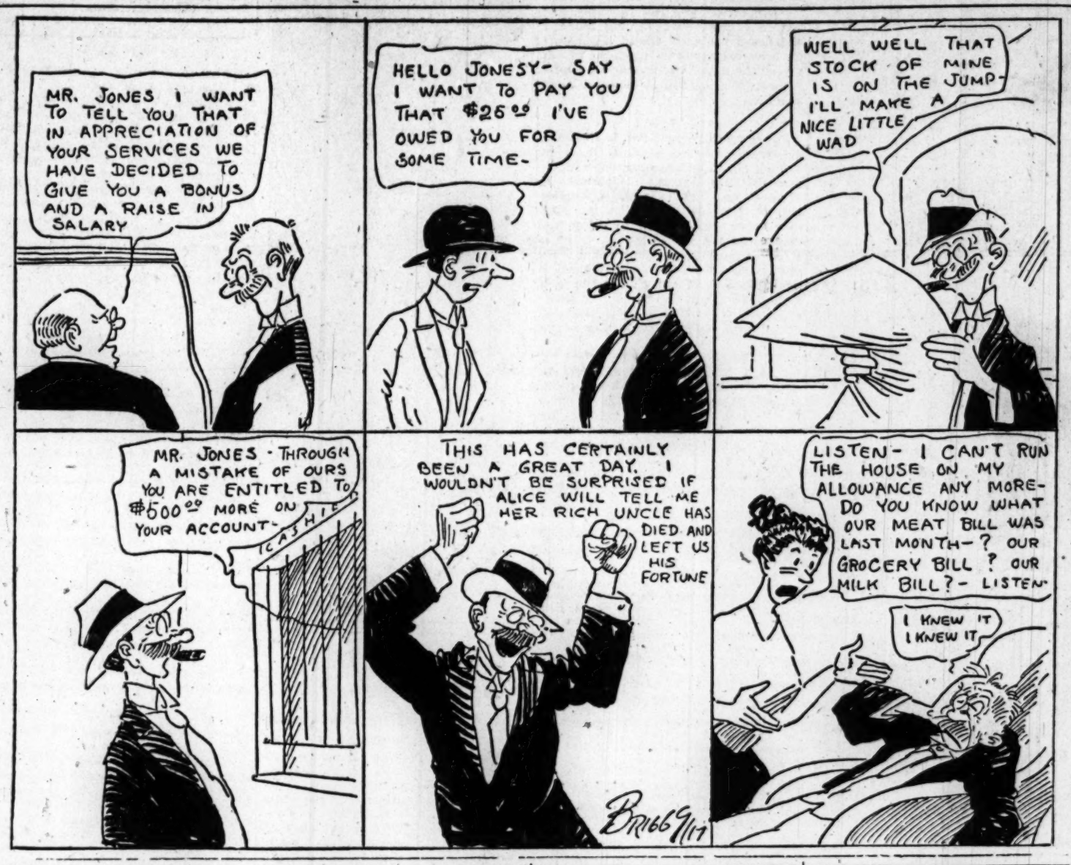

LANGMAN'S SON TO ASK ARREST OF FATHER'S WIDOW

Body of First Wife to Be Exhumed Today in the Death Mystery.

With Coroner Peter M. Hoffman convinced that John Langman of 3936 West Monroe street was murdered by a dose of arsenic, the body of Langman's first wife, Margaret, will be exhumed today to investigate the suspicion that her death may have resulted from an unnatural cause.

Samuel A. Andalman, attorney for Henry Langman, John's adopted son, gave the coroner evidence that Margaret died under mysterious circumstances and suffered convulsions similar to those felt by John Langman just before his death.

Sergt. George Scrivener, chief investigator for the coronor, said last night that Henry Langman yesterday announced he would swear out a warrant today for the arrest of the second Mrs. Langman, who attended Margaret just before her death, and married John Langman only a few weeks afterward. Attorney Andalman, when apprised of Henry's statement, said it had been agreed to await developments of the coroner's inquiry.

Will Charge Bigamy.

In the meanwhile he said he would go before the probate judge this morning and ask the removal of the second Mrs. Langman as administratrix of the Langman estate. He said he would file a sworn petition setting forth she is a bigamist, that she was a Mrs. Kigas when she came to this country four years ago from Riga, that Kigas was then living and she had to obtain his consent to obtain a passport, and that when she married Langman she nor any of her acquaintances had been informed Kigas had died and have no such information now.

In his story to Coroner Hoffman and Sergt. Scrivener Henry Langman deepened the mystery surrounding his adopted father's death. Mrs. Kigas, he said, became a housekeeper at the Langman house a few weeks before Mrs. Langman No. 1 died. Just three weeks after she was buried, Henry went on, Mrs. Kigas began urging John Langman, who was advanced in years, to marry her.

Tells of Quarrels.

Her insistence irritated Henry, he said, and he opposed her, with merry quarrels as a result. However, about two months after his adopted mother's death, Henry continued, Mrs. Kigas succeeded in enticing John into wedlock. Immediately afterward, he said, the new Mrs. Langman proposed that Henry, who had helped pay for the home, be given $1,000 and a will made giving her the balance.

Shortly before Langman died, Henry said, he was enticed to the office of Attorney Frankfurter in the Stock Exchange building, and was there given a promissory note for $1,000, after which he signed some document that seems to have been a release of the rights of heirship. Andalman declares no one has been able to get a glimpse of the document.

Convulsions After Breakfast.

The day before Langman died he had convulsions after eating an early breakfast, Henry declared. On Oct. 22, on returning home from work, Henry said, his father staggered out of the bedroom and died before a doctor could reach him. The doctor telephoned the police to notify the coroner.

"After the doctor left Mrs. Langman wanted to know who the coroner was and what he would do. I told her and she offered me between $40 and $60—a roll of bills she had—to stop the coroner from coming so the death certificate could be signed," Henry concluded.

Hodzima Baby Not Being Killed, City Doctors Say

Baby Paul Hodzima, the infant of parents living at 718 North May street, is not being slowly killed to put it out of its misery. This was reported officially to Dr. John Dill Robertson, health commissioner, yesterday by Dr. Archibald Hoyne and Dr. Heman Spalding. On the other hand, the baby is merely being given a regularly prescribed medicine to relieve difficulty in breathing and quiet the nerves. Dr. Hoyne and Dr. Spalding obtained information from Mrs. Hodzima and the nurses. Mrs. Hodzima said Dr. Haiselden ordered the medicine given every three hours, but she had given it only twice a day and recently not at all. An analysis indicated the medicine was not harmful.

42 Cases, Three Deaths, from Diphtheria Reported

Forty-two new cases of diphtheria were reported yesterday by the health department, also three deaths from the disease.

Legal Gag Is Sought for Chicago Grand Opera Basso

The Boston Opera company filed a petition for a writ of injunction in the Superior court yesterday seeking to have George Baklanoff, a basso profundo now with the Chicago Grand Opera company, restrained from singing with any opera company other than the petitioner's.

CITY CAN'T STOP CABARETS, BUT CAN DRY 'EM UP

Law Department Rules on Brewers' Plan of Control.

Chicago has not unlimited powers toward prohibiting dancing, skating, and cabarets in places which sell liquor, but it has the unquestioned right to prohibit liquor to be sold in any place which has a cabaret.

This in substance was the opinion given by the city law department yesterday to the city council license committee on an ordinance prepared by the Brewers' association, which prohibits cabarets and dancing in any place where liquor is sold.

"There is no doubt," part of the opinion, written by Leon Hornstein, an assistant corporation counsel, read, "that an ordinance to prohibit the sale of liquor in places which have entertainments and amusements would be valid.

Prohibition Reversed.

"The only reason why the validity of the brewers' ordinance as drafted is questioned is because the prohibition is reversed—it is the entertainment or amusement that is prohibited instead of the sale of liquor."

It was pointed out in the opinion that the brewers' ordinance, intended to allow only orchestral entertainment in places where liquor is sold, would not abolish cabarets and dancing, as these could legally be given in rooms adjoining rooms in which the sale of liquor is permitted.

Mr. Hornstein made a verbal explanation of his opinion. He said the brewers' ordinance would allow of rooms in cabarets to be set aside for the serving of liquor.

A Technical Detail.

"The rooms would have to be disconnected," said Mr. Hornstein.

It was agreed by the committee to withhold action on the cabaret question until tomorrow morning, when the committee will have before it an ordinance, prepared at the request of Ald. Bowler, to license modified cabarets. This would charge annual license fees of from $250 to $1,000 for places selling liquor, to have orchestral entertainment. It would prohibit dancing.

BEG YOUR PARDON!

The dispatch from Washington in THE TRIBUNE of Monday which told that the United States will pay interned officers of the enemy on a basis of what American officers of like rank in both army and navy are paid, said that generals receive $12,000 a year and lieutenant generals $11,000.

The most recent legislation on the pay of army officers put the pay of a general at $10,000 and of a lieutenant general at $9,000. The sums listed for other grades were correct.

The issue of Nov. 12 told of the arrest for stealing of two boys who said they were members of the "La Verne Pleasure club."

J. J. Klupar, secretary of the La Vergne Pleasure club, says that this is the only organization of like name in Chicago and vicinity and that the boys are not and never have been members of it.

CABARET VISITS LEAD TO ORDER TO ARREST FUNK

Waukesha, Wis., Nov. 15.—[Special.]—Ray M. Funk, Waukesha county clerk, who is lying in the county hospital in Chicago suffering from poisoning, is technically under arrest. While no warrant has as yet been issued, Prosecuting Attorney Maurice S. Tuller admitted this evening that he had ordered Sheriff Albert Morris of this county to instruct the Chicago officials to hold Funk in the event he recovers sufficiently to leave the hospital.

That Funk will be retired from office at tomorrow's meeting was made clear this afternoon when President Doolan of the county board issued a statement saying that the first business the board would take up in the morning was the appointment of a new county clerk to succeed Funk.

Prosecuting Attorney Tullar admitted he had taken a hand in the investigation and would question several prominent Waukesha people, among them several women, tomorrow. It is an open secret in this town that Funk has been "playing the cabarets" both in Chicago and Milwaukee, and that he has been accompanied by women from this town.

LEATHER STOCKS GROWING LOW.

Leather stocks are growing low, according to C. G. C. Stout of Findlay, O., a member of the National Association of Tanners, who spoke yesterday before the convention of the association in the Hotel La Salle. He said the government and the tanners must cooperate to prevent a famine.

$2,500 IN JEWELS REPORTED STOLEN AT THE VIRGINIA

Employe of Hotel Suspected by Woman of Theft from Room.

Miss Mary Pomeroy, living at the Virginia hotel, Rush and Ohio streets, yesterday reported to Capt. Gleason of the Chicago avenue police station that $2,500 worth of jewels were taken from her room in the hotel Oct. 20, while she was absent for a short time.

Hotel detectives have been working on the theft since that time, Miss Pomeroy said. She hesitated to enlist the aid of the police until it was evident the hotel men were making no headway, she said. Miss Pomeroy told the police she believed a hotel employé had stolen the valuables.

A partial list of the stolen jewelry, which was in a small jewel box, is:

A turquoise ring, $400.
A string of turquoises, $150.
A coral necklace, $150.
A matrix necklace, $100.
A pearl set, $800.
A scarfpin, $50.

Miss Pomeroy, who has been staying at the Virginia for about a month, could not be reached at her hotel last night. Hotel employés said she had been absent all day.

TWO KILLED, TWO HURT AS ENGINE WRECKS HANDCAR

One man was killed and three seriously injured, one of them dying on the way to the hospital, when the hand car which they were on was struck by a locomotive on the Baltimore and Ohio railroad at One Hundredth street last night.

The dead are:

Anastasian Theodorom, 8931 Green Bay avenue, an engine oiler.

Unidentified man.

Those injured were:

Stephen Drasba, 8748 Colfax avenue, engine inspector, deep cut on forehead, right knee cap and right ankle fractured.

Gicimin Cosivan, oiler, skull fractured.

The men were on their way home on the hand car. They were going west on the tracks used for east bound traffic when the engine struck them.

WOES

Plaintiffs in Divorce Suits Tell of Various Troubles.

Helen Babcock announces to the Superior court that her husband, George H. Babcock, has been extremely cruel and inhuman. Babcock is connected with the Monarch Metal company, 119 South Lincoln avenue, and has an income of $500 a month, according to the bill.

Other suits filed:

Elsa Renner alleges Ralph deserted her after two short months of happiness.

Ethel V. Meister charges Elias with extreme and repeated cruelty.

Frank Payne Buck and Ida Ann Thompson were married June 30, 1894, and they lived together until 1908. Frank asked for a divorce yesterday, charging desertion.

Walter C. Monaghan says Daisy deserted him.

'ANGEL OF MARNE' DOFFS HALO TO SWEAR VENDETTA

Mme. Chiquita Mazzuchi [she has requested the "Countess" be not used], is coming back to Chicago to wreak vengeance on the head of Count Cuilio Bolognesi, the Italian consul, she announced yesterday in St. Louis. This was her renewed ultimatum as she was preparing for a trip to the coast, where she expects to remain for a time.

Count Bolognesi's warning that no one pay money to the madame, who is soliciting funds for the Italian military hospitals, is the cause of the ruction. Mme. Mazzuchi declares the count is hand in hand with her former husband to hurt her character.

"And," she is quoted as saying, "I'll be d—d if I'll stand for it."

Bryan to Hold Overflow Meeting on Dry Chicago

Because the applications for seats at Medinah temple next Tuesday evening to hear William Jennings Bryan, who is to speak in the interests of a dry Chicago, have exceeded the seating capacity, an overflow meeting has been arranged at the La Salle avenue Baptist church, North La Salle street near Division street. He will speak first at the church. Mr. Bryan will also speak on Wednesday noon at the Hotel La Salle and at 8 p. m. at St. Jarlath's hall, Hermitage avenue and Jackson boulevard.

PATENT LAWYERS STAGE THRILLER BEFORE JUDGES

A thriller in one act was staged last night at the Chicago Athletic association by members of the Chicago Patent Law association for the entertainment of a number of judges who were guests at the annual banquet of the organization.

The scenario follows:

Byplay between patent lawyer and stenographer.

Enter inventor with new liquid rat poison.

Office boy is told to shoot inventor if he returns.

Shot is heard outside.

Enter lady with wonderful new corset.

Lawyer tries to help her lace it.

Enter wife.

Lawyer drinks rat poison.

Wife walks away with another inventor.

Curtain.

All the feminine characters were enacted by patent lawyers. The guests were: Judges Jenkins, Baker, Kohlsaat, Alschuler, Sanborn of Wisconsin, and Geiger of Milwaukee.

Cermak Names Witnesses for Next Hearing

A. J. Cermak, chief bailiff of the Municipal court, whose office is under investigation by a committee of Municipal court judges, yesterday furnished Chief Justice Olson with a list of six witnesses who he asked should be subpœnaed for the next hearing on Saturday morning. Judge Olson said the witnesses would be called. Judge W. N. Gemmill, who made the original charges of irregularities against the bailiff's office, has not furnished names of additional witnesses which he said he would ask the judges to bring in later.

The Russians have spilled the ~~beans~~ "early pease"

FASHION'S BLUE BOOK

BY CORINNE LOWE.

NEW YORK.—[Special Correspondence.]—Some cynic has said that a woman is as Vere de Vere as her sables. Strange, indeed, how any rich fur will transform our plain Roycroftie features into something elegant and Louis Quinze! For this reason many women skimp on other clothes in order to invest in a set of costly furs. For, argue they—and they argue well—a last year's suit never shows its shortcomings when accompanied by skunk or kolinsky or sables. A fur set seems, indeed, a very pumpkin coach which will draw us 'poof' Cinderellas out from our place by the ashes into the brightest of bright surroundings.

The set shown today is a costly one of Hudson sables with a darling little cape scarf folded over into a double deck effect. The muff is melon shaped. And, speaking of muffs, the latest extravaganza seems to be the combination of bag and muff. It is a knit when you will, warm when you will affair, and is an added concession to those thrifty natures which always want to see something turning into something else—the grand piano into a bed, the toothbrush into a hatbox, etc.

The evening hat seems to be assured. This winter millinery will not set with the sun. And, according to most hat prophets, we shall see again those large, sumptuous affairs which used to be made for the horse show. Many of these new evening hats have fur crowns posed on velvet brims. Some of these, however, show splendid tinsel brims draped with maline and faced with velvet. Monsieur Ostrich is selling wonderfully well. Large plumes are used, but the real call is for flat and single play feathers, uncurled, which may be peaked about the crown.

Tribune Cook Book

All recipes have been scientifically tested by Miss Eddington with current market materials and are indorsed by her.

BY JANE EDDINGTON.

Fish and Other Problems.

At a meeting of the Housewives' league the other day there was considerable disturbing testimony about the exorbitant prices being charged for fish. This was not the first, nor last, nor most authoritative place I had heard the same thing. Fish that we have been able to purchase within a year for from 14 to 22 cents a pound is now price marked 35 cents in some localities.

For several years there has been a difference in price of from 8 to 10 cents a pound on the same day on certain fish in different localities. A butcher who has to make a special trip to a wholesale market for fifty pounds or less of fish is going to charge us for his time and trouble. If we counted our own time and trouble in going to the largest market available and in carrying home fish from it, we might find the cost greater, especially if we had neuritis in shoulder or arm, as many a knitter of today has.

But if a woman's time gets paid for by such economies and she has to go to town anyway, and she is keeping herself physically fit instead of goading herself to hysterical activity, let her carry fish home. Women whose whole business is feeding a large family of workers constantly do it.

And there is another question described well in a letter which has just come in. I cannot answer it satisfactorily, but perhaps some one will help me. A bride with an Eddington scrap book writes:

Now I come to you for some personal help. I am trying to do my share of food conservation and have been substituting fish for meat as far as possible, but have had some unpleasant experiences. A short time ago upon taking some halibut from a dish upon which I had placed it I beheld a white worm more than an inch in length and about as large around as a pin. I immediately called up the butcher, who sent for the fish. It seemed to me that this was an acknowledgment of the inferiority of the fish, but perhaps not. He informed me that halibut under the microscope was full of wriggling life, but that trout and whitefish were not.

I trade at what is supposed to be a first class market. Yesterday I ordered a half of a fish and do not know whether I received trout or whitefish, but at any rate I broiled it and it was good, but half way through the meal both my husband and I found one of those white creatures on our plates, dead, of course, after cooking, but worms nevertheless.

Now, to come to the point, are all fish thus inhabited or have I been unfortunate in procuring some that have been mistreated somewhere along the line? I shall be thankful to you for some enlightenment along this line. Also why do the authorities who are so helpfully regulating our food prices allow such exorbitant prices to be charged for fish?

I do not know and I do not know, I must answer, as I come to various points in this rather remarkable letter, but I am killing about three birds with one stone in printing it. I know some people who will know how to answer this question about the worms, and I shall send them a clipping of this.

Our butchers do not like to handle fish. I am rather fearful that the halibut story above originated in the mind of a man who hates the fish trade. It takes a great deal of work to run different statements and false ones to ground. I have heard some strange ones about worms in fish, about their rising right up in the frying pan for an inch and complaining. I have yet to find a worm in any fish, but I mean to find out why other people do.

ETHEL CLAYTON

Marriage in Name Only, Brings Deluge of Woe.

It's 'Easy Money,' but Hard Acting and a Busy Time

"EASY MONEY."

Produced by World Film.
Directed by Travers Vale.
Presented at the Bijou Dream.

THE CAST.

Lois Page.....Ethel Clayton
Richard Chanslor.....John Bowers
Robert Hildreth.....Frank Mayo
Lilly Lorraine.....Louise Vale
Peter K. Chanslor.....Eugene Woodward
Sidney McCall.....Charles Morgan

By Mae Tinée.

Under the spell of a moonlit night and the sparkle of that folly which grows green on country hillsides, John Bowers as the man in the case, ardently outlines a modus operandi to the girl in the case, whereby she and he can assure themselves of a permanent supply of easy money.

So far so good, for the plan is simple enough. They will marry and she can sculpt for sculpture's sake, for she is a lone and striving artist. She is to go her own sweet way, which as Ethel Clayton's way is sweet enough. And he, by thus wisely annexing respectability instead of the tiger lily of musical comedy fame with whom his name has been too oft associated, will ward off his grandfather's wrath and make safe and secure his grandfather's fortune.

But with easy money comes an avalanche of troubles. First the girl's conscience upsets her. She decides that she is a sneak and he is one, too, and when he makes love to her as any natural bridegroom might feel inclined to do she experiences successive waves of rage and revulsion and horror and grief. These, sufficiently over to permit of intelligible action, she motions him from her and locks her door.

A few evenings of this platonic solitude on his part and the red lily of his prenuptial days claims his attention. As this red lily Louise Vale furnishes due excitement for him in the way of very loose gowns, very drunken orgies, which make perfectly clear the reason for the sign "adults only," and a series of emotional attacks which threaten the actual safety of the paper on the walls.

Meanwhile, of course, the bride in name only, not to be outdone by her husband in any little liberties he might indulge in, falls back for her amusement on her old sculptor instructor. She feels convinced that while her husband unreasonably refuses to act the rôle of a friend her whilom playmate of the studio will rejoice at the chance.

So they start out for an evening's seance, driving blithely from café to café, until finally Frank Mayo, who plays the part of the ever understanding third, loses all resemblance to sanity and bedlam is enacted. But the arrival of the husband at the "last moment"—and it surely is the last moment, with chairs overturned and dishes broken and a mad man rampant, saves the situation. The foiled villain is left on the floor with a tablecloth wrapped about his head, and the husband triumphant is seen bestowing the briefest of kisses on his exhausted wife—this brevity at the last is rather a relief after the tempest steeped scenes of the preceding reels.

Club Women Hear Ban Put on Kids Playing Hookey

The "days of real sport," as exemplified by playing hookey from school, are threatened. Owen R. Lovejoy, general secretary of the national child labor committee, told the clubwomen of Illinois yesterday in their closing session at Sinai temple that no child should be allowed to jeopardize the proper expenditure of the $500,000,000 taken from the taxpayers for adequate schooling by playing hookey whenever he felt like it.

"We must have truant officers who know their business," he declared, "and we must make the schools more alluring so that children will not want to play hookey. Whatever happens in this war the children must be kept in school. They are the hope of the future."

Harold C. Kissinger, state senator from the Fourteenth district, who was a speaker at the morning session, compared the United States to a labor union, "the greatest in the world," which all labor should support to the last ditch.

Shanties for women war workers in the small towns were assailed by the speakers as being deserving of quite the same protest which such places occasion if used as housing for soldiers and sailors.

"Our second line of defense needs similar military consideration," Mr. Kissinger declared. "If we put our war workers in cold, smelly, ill ventilated huts the quality of their work will be impaired."

A number of resolutions were passed, among them one which began, "whereas our soldiers and sailors have many expenses to meet, and whereas, 'every little bit helps'" and finished by urging that men in the service be allowed franking privileges on their letters, and half fare on all railroads. Another resolution adopted at the request of the men at Fort Sheridan and announced as meeting with the approval of Gov. Lowden and Col. Ryan urged the extending of the five mile zone to fifteen miles around army camps.

* * *

Ohio Society Elects.

The annual meeting of the Ohio Society of Chicago was held in the Union League club yesterday and officers for the ensuing year were elected as follows:

President, Charles J. O'Connor; first vice president, Ralph C. Otis; second vice president, Samuel E. Kiser; third vice president, George A. Ogle; treasurer, W. G. Edens; secretary, E. F. Lapham; recording secretary, John T. Evans; board of governors, Clifford Arrick, William A. Boatman, William F. Hynes, Francis S. Wilson, Wilbur P. Blessing, Wells M. Cook, Clayton O. Billow.

The society authorized its board of governors to donate, out of its funds, $500 to the Y. M. C. A. for war work. The society has purchased $500 worth of Liberty bonds.

Real Love Stories

"The Tribune" will pay $5 for every real love story published. If you know one, submit it, and write no more than 500 words. Address Doris Blake, "The Tribune," Chicago. No manuscripts returned. If you have a perplexing love affair upon which you need the counsel of a friend, write Doris Blake. Send stamped, addressed envelope if you wish personal reply.

Amo, Amas, Amat!

Several years ago a girl and I worked for the same family, and as she was alone in the country and had not learned to speak English, she made trips to my home with me. She was a very pretty girl, and the ticket agent at our station soon noticed her, as we bought our tickets there every week.

On Monday evenings we attended night school and several times met this young man. He would always speak, and she would nod and smile. One day she went to the city alone, and happened to meet him. He spoke

and stopped to talk, but she made him understand she could not speak his language, and came home much excited.

The first thing she wanted to know was what to answer when some one said "how do you do." I was young and liked to play tricks, so I told her to say "I love you." I was pretty sure she liked him because of the things she had said. A couple of weeks passed and when the two met again her answer to his casual greeting was "I love you." I can imagine how he looked at her.

She came home in a hurry and wanted to know what the words meant. I finally owned up to the trick, and would have lost her friendship if I hadn't promised her to go to the young man and explain. I got busy the same night and became interpreter for them. How the messages flew back and forth! In a short time I saw I was no longer needed. They were getting along beautifully without my assistance.

I left the city and finally received the invitation I had been looking for. I guess she loved him when she told him so, not knowing what she was saying, because she is glad now that it all happened. R. L.

Ask Him, of Course.

"Dear Miss Blake: I have been reading your advice to young people for quite a while, and would like to ask you some questions. I am going to have a party soon and want to ask a boy I know, but I have never been introduced to him. He speaks to me and lifts his hat when we meet, and seems to be a nice boy. My father knows his father and likes him. Do you think it would be proper for me to invite him? Toots."

Yes, Toots, ask him to the party It's all right under the circumstances.

THEATERS

George Arliss in "Hamilton" will succeed "Mr. Jubilee Drax" at the Blackstone Nov. 26. This is one of those "historical" dramas about the Father of American Finance and it is the product of Mr. Arliss himself and Mrs. Mary P. Hamlin. Miss Jeanne Eagels is the leading actress.

Mr. Warfield in "The Music Master" will not reach Chicago until early in the next year, but his engagement will last until spring.

Arnold Daly regrets his impetuous threat of withdrawal from the cast of "Why Marry" and will, he says, remain in case his managers, the Messrs. Selwyn, are willing. The New York Morning Telegraph reports that the Selwyns received Mr. Daly's resignation with "impressive calm and complete complacency, and accepted it with an almost abrupt promptness."

Jay Quigley, an actor, committed suicide last night in Columbus, O., by jumping into the Ohio river.

Lyon & Healy Hall
Ground Floor, Jackson and Wabash
GRAND OPERA
Records and Other Latest Victor Records
10 to 5 o'Clock
Admission without charge. Come!

The Charm of Old Silver

is doubly improved by keeping it bright. It is so easy with Electro-Silicon. Just for you and "easy" on the silver. No hard rubbing. Simply brush lightly with Electro-Silicon Cream or with Electro-Silicon Powder. Never scratches a mark or scratch. There is nothing like Electro-Silicon to injure the daintiest bit of silver. Electro-Silicon cleans *clean*. No cloudy effect—all smiling. Silver cleaned with Electro-Silicon shines with a brilliant, satiny sheen.

Once you've tried it, you'll never have your silver cleaned with anything but

ELECTRO-SILICON

It is the ideal Silver Polish. Made from a smooth, snowy substance soft as a baby's cheek. It has been the standard for 50 years. All that time it has been giving satisfaction. Because it is EASY—SIMPLE—SURE.

Powder in 10 cent boxes. Cream in tins and twenty-five cent prices. Send us 10c or 25c and liberal samples will be sent you by way of introduction.

Sold by Grocers, Druggists and Leading Dealers.

The Electro-Silicon Co.
28 Cliff Street
New York City

AMUSEMENTS

GARRICK —LAST WEEK MAT. TOMORROW
The 13th Chair
With ANNIE RUSSELL
—LAST PERFORMANCE SUNDAY NIGHT—
Starting Next Monday Night
GET YOUR SEATS NOW
N. Y. Winter Garden's Superb Spectacle
A REELING RIOT OF REGAL REVELRY
"Passing Show of 1917"
World's Greatest Cast of Stars

DeWolf Hopper	Irene Franklin
Jefferson de Angelis	& Burton Green
Charles (Chic) Sale	Dooley & Nelson
Clark & Bergman	Miller & Mack
Rosie Quinn	Emily Miles
George Schiller	Will Philbrick

AND 125 OTHERS—ALL STARS
100% Efficiency in Entertainment

Go Over the Top
With Sergt. ARTHUR GUY
EMPEY
ORCHESTRA HALL
THREE LECTURES
TONIGHT, NOV. 16, at 8:15
SATURDAY MATINEE, NOV. 17th, at 2:15
SUNDAY MATINEE, NOV. 18th, at 2:15
Tickets 50c to $2.00 at Box Office and Marshall Field & Co.
Management Lee Keedick, 437 5th Av., N. Y.

OLYMPIC | EVES. & SAT. MAT. BEST SEATS $1.50
LAST MAT. SATURDAY—Best Seats $1.00
LAST 3 TIMES
OLIVER MOROSCO Presents
A RIOT OF MIRTH AND MUSIC
CANARY COTTAGE
BEGINNING SUNDAY
SEATS NOW—BEST SEATS $1.50
MATS. WED. (POP. $1.00) AND SAT.
OLIVER MOROSCO Presents
BLANCHE RING
in His Whirlwind Musical Comedy Success
"WHAT NEXT?"
WITH A TYPICAL MOROSCO CAST

COHAN'S GRAND | MATINEE TOMORROW
WHY MARRY?
With NAT GOODWIN, ARNOLD DALY, EDMUND BREESE, ESTELLE WINWOOD, ERNEST LAWFORD
"WELL ENDOWED WITH FINE ACTING"—CHARLES COLLINS IN POST.
F. Wight Neumann Seats $1.50
THIS SUNDAY at 3:30 Cohan's Grand
Piano Recital Harold Bauer

POWERS' Telephone Harr. 8800 | LAST 3 TIMES
CHARLES FROHMAN Presents
OTIS SKINNER
in MISTER ANTONIO
By BOOTH TARKINGTON
Evs. at 8:20 | Last Mat. Sat. 2:20
MONDAY, NOV. 19—Seats Selling
HENRY MILLER Presents
RUTH CHATTERTON
in COME OUT OF THE KITCHEN

AUDITORIUM
GRAND OPERA
Tonight at 8, "DINORAH." Gadski-Ormandy
Rimini, Huberdeau, Dua. Chamlee; to-
Mat., "ISABEAU," Night, "TROVATORE"
Sunday at 3, "ROMEO AND JULIET"
Mon., "TOSCA." Tues., "AIDA." Wed.,
"DINORAH." Thurs., "ISABEAU." Fri.,
"BOHEME."
PRICES, 75c to $5, except Sat.
Night—Popular Prices 50c to $2.50

MAJESTIC | SUPREME VAUDEVILLE
ADELE ROWLAND
In a New Program of Story Songs
JIMMIE LUCAS
"RUBEVILLE."
IDEAL | SAME
BESSIE REMPLE & CO.
JACK KING and MORTON HARVEY
LEROY, TALMA & BOSCO
NIGHTS 15-25-50-75c | MATS. 15-25-50c DAILY | SAT. & SUN. 15-25-50c

PALACE | GREATEST VAUDEVILLE
Elizabeth M. Murray
Josie Heather, Patricola & Myers, Burt Melrose
"AMERICA FIRST"
FRANK CRUMIT—ARCHIE GOTH
HARRY GREEN & PLAYERS
NIGHTS 17-75-55-85c | MATS. 17-25-50c, ex. Sat. & Sun. | DAILY SAT. & SUN.

STUDEBAKER
Matinee Tomorrow
Arthur Hopkins presents
Clare Kummer's Comedy
A Successful Calamity
"Most brilliant comedy performance of the year."—Ashton Stevens, Ex. Exam.
JONES, LINICK & SCHAEFER
COLONIAL | (LAST 9 DAYS) A. H. WOODS
Parlor, Bedroom & Bath
with FLORENCE MOORE
NOV. 25—"HERE COMES THE BRIDE"
CORT—4th MONTH
OLIVER MOROSCO'S
Upstairs and Downstairs
By FREDERIC and FANNY HATTON
A GREAT LAUGHING SUCCESS
Evs. and Sat. Mat., 25-50-75-$1-$1.50

They're Whiteheads and This Is How You Can Get Rid of Them

If you missed the Antoinette Donnelly series telling how she reduced Mrs. Eva Lane thirty-six pounds in six weeks, or how she added twenty pounds in five weeks to Miss Helene Barnett's weight, or how she corrected a head of dry, thin, falling hair and an oily scalp with dandruff, or the article on treating Miss Hill's complexion for pimples and blackheads, send a stamped, addressed envelope and the information will be mailed to you. Any other questions pertaining to beauty and hygiene will be gladly answered.

BY ANTOINETTE DONNELLY.

MRS. JACK: THE HARD WHITE eruptions that you complain of are known as whiteheads, and have been for all time the despair of seekers of good complexions. To remove them first soften the skin by applying hot cloths until the skin is faintly pink, then prick with a sterilized needle and press out the contents. Wipe the spot with peroxide and follow with a gentle massage with skin food.

ANXIOUS: WARTS MAY BE REmoved by the following method: Paint the warts with this lotion for four nights with a tiny camel's hair brush. One dram of salicylic acid and one ounce of flexible collodion. Soak in warm water. This treatment will take away the horny covering. Continue until the wart has disappeared. The slight scars left on the skin may be gradually erased by the application of cold cream each night before retiring.

CAROLINE: DARK CIRCLES UNder the eyes are caused by either extreme fatigue or by an internal disorder of some kind. If plenty of sleep, exercise in the open air, and a diet of nourishing food do not eliminate them, then you may know that the trouble is an organic one and you should consult your physician. The directions for deep breathing will be sent to you for a stamped, addressed envelope.

FRANCES: PLENTY OF REST and diet rich in nourishing foods is absolutely essential if you want to gain weight, and, above all, do not worry. Worry has been responsible for more thin people than you realize. If you will send me a stamped, addressed envelope I shall mail you the complete diet list for gaining weight.

HARRIET: A MODIFIED DIET, together with exercise and fresh air, is the best remedy for a muddy, blotched looking skin that I know of. It is essential that you begin this treatment now before the damage becomes greater. Eliminate sweets and greasy foods, substituting instead fresh fruits and vegetables wherever possible. A stamped, addressed envelope will bring the directions for facial massage to you.

H. H. F.: IF YOUR FEET ARE unusually tender try rubbing them with olive oil after the bath, or another form of treatment that is equally effective is a daily rub with witch hazel to which spirits of camphor has been added, one or two teaspoons to four ounces of witch hazel.

Bright Sayings of the Children

"The Tribune" will pay $1 for each childish saying printed. The only condition is the story told must never have been printed in any magazine or paper. Write on one side of the paper only. It is not possible to acknowledge or return unavailable contributions. Address bright sayings to Aunty Bee, "Tribune," Chicago.

Donald walked up to a rather masculine looking woman with short hair

and said: "Say, lady, are you a man?" And then, having received no answer, he inquired: "Say, mister, are you a lady?" H. R.

Margaret and Helen are cousins. One day Helen refused to play with Margaret. When asked why, she said: "Mother, I can't play with Margaret; she was born too late and don't know how to play games." Mrs. H. L.

My little brother was remarking one evening that he must attend Sunday school more regularly. My mother asked him the reason, and he said: "Well, I has to go now, 'cause I has enlisted." G. O. C.

LOOP FEATURE FILMS

ALCAZAR. 69 West Madison—"Easy Money," with Ethel Clayton.

BANDBOX. Madison near La Salle.—"The Sea Master," with William Russell.

BIJOU DREAM. 114 South State.—"Easy Money," with Ethel Clayton.

BOSTON. Clark near Washington.—"The Voice of Conscience," drama.

CASINO. 58 West Madison.—"The Man from Montana," with Neal Hart.

CASTLE. State near Madison.—"Bab's Burglar," with Marguerite Clark.

CHICAGO. State near Harrison.—"The Golden Bullet," with Harry Carey; vaudeville.

GEM. 450 South State.—"Italy's Firing Line," drama; vaudeville.

LYRIC. State near Jackson.—"Paradise Garden," with Harold Lockwood.

ORPHEUM. State near Monroe.—"A Daughter of the Gods," with Annette Kellermann.

PASTIME. 66 West Madison.—"Dead Shot Baker," drama.

ROSE. 63 West Madison.—"Draft 258," with Mabel Taliaferro.

STAR. 68 West Madison.—"The Aryan," with William S. Hart.

U. S. MUSIC HALL. State near Harrison.—"Back Stage," with Billy West; musical comedy.

WORLD. 61 West Randolph.—"Thou Art Man," drama.

ZIEGFELD. Michigan near Seventh.—"The Little Princess," with Mary Pickford.

Sensible Economy

IF you look for economy and quality in a condiment, your search will naturally lead to Gulden's.

GULDEN'S READY TO USE MUSTARD

Gulden's rare flavor always pleases. Special blending of nature's purest materials. All grocers and delicatessens.

An American Standard Popular Since 1857

15c

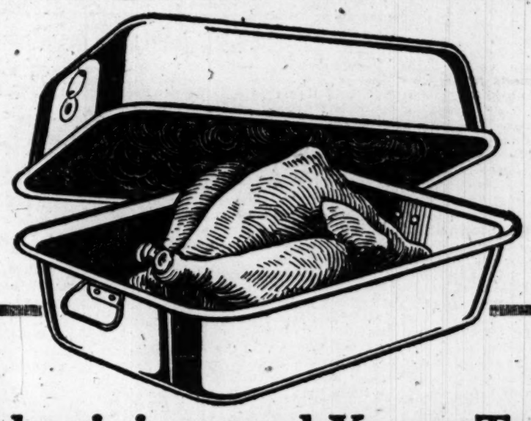

For the Thanksgiving and Xmas Turkey

and for a half dozen everyday uses you will want a

"Wear-Ever" Aluminum Roaster

For Canning and Preserving

Baking Bread

Frying Crullers

A Bread or Cake Box

Baking Apples

Cooking Whole Meal Over One Burner

Poultry and meat roasted in the "Wear-Ever" Roaster retain their juicy and nutritious sweetness which is lost if exposed to the dry heat of an open pan in the oven, or to the uneven heat of an ordinary roaster.

"Wear-Ever" aluminum spreads heat rapidly. Therefore the "Wear-Ever" Roaster heats on all sides—even on the part farthest from the oven burner. The roast or turkey is cooked to tenderness all through, and then can be finished to a golden brown by removing the cover a few minutes before taking from the oven. The Roaster may also be used on top of the stove over one burner.

Every day in the year you can use the "Wear-Ever" Roaster for baking, frying, roasting, or for canning.

Like other "Wear-Ever" utensils, the Roaster is made seamless from extra hard, extra thick sheet aluminum. It will not burn out, scale or rust. Many "Wear-Ever" Roasters have been in use for twelve years.

Measure your oven today for a "Wear-Ever" Roaster. We have them in all sizes.

The Aluminum Cooking Utensil Company, Dept. 1924 New Kensington, Pa.

NOVEMBER, the month of football, Thanksgiving and—Hot Mince Pie. Now's the time to treat the family often to this delicious dessert. It is so easily prepared, and always good, if you use Savoy Mince Meat, made of the very best quality of meats, fruits and spices. All leading grocers sell Savoy Mince Meat and 200 other SAVOY FOOD PRODUCTS.

Steele-Wedeles Company
53 YEARS IN CHICAGO

AMUSEMENTS

SAT. MAT. ALL SOLD OUT
GOOD SEATS LEFT FOR THE LAST THREE NIGHTS OF
Mikado at the STRAND THEATRE
NIGHTS, 50c 75c, $1. Wed. & Sat. Mats., 25c and 50c.
Wabash Ave. and 7th St.
Telephone Harrison 904
Seats at Box Office and Starck Piano Co., 210 S. Wabash
Next Week—"TALES OF HOFFMANN"

Playhouse Every Eve. Sunday also. Mat. Tomorrow.
Stuart Walker's Fine Company in
SEVENTEEN
Special Matinee Today—"The Trimplet." "Nevertheless" and "Six Who Pass While the Lentils Boil."

AMUSEMENTS

BLACKSTONE Last 3 Times Last Mat. Sat.
WALKER WHITESIDE
In the LIVEST DRAMA of the DECADE
MR. JUBILEE DRAX
With MARY YOUNG and a Brilliant Cast

PRINCESS: Matinee Tomorrow
The Man Who Came Back with Mary Nash

Jones, Linick & Schaefer's CONTINUOUS VAUDEVILLE
McVICKER'S 11 A. M. to 11 P. M. Song & Dance Revue MUSICAL COMEDY —AND OTHER BIG ACTS—
COME ANY TIME. Apple Blossom Time COL. PATTEE'S SOLDIERS

AMUSEMENTS

LA SALLE Telephone MAIN 930
MAT. TOMORROW Eves. 8:15
SMARTEST OF MUSICAL COMEDIES
"OH BOY"
JOSEPH SANTLEY

ILLINOIS Telephone Harr. 8580 | Wed. Mat. $1.50
LAST 3 WEEKS—Extra Thanksgiving Mat.
Klaw & Erlanger's Musical Comedy Success
Miss Springtime
Tonight 8:15. Mats. Wed., Sat. & Thanksgiv'g

COLUMBIA | BURLESQUE | TWICE DAILY
All This Week Novelty Next Week—THE MILLION-DOLLAR DOLLS
Mat. 2:15—Eve. 8:15
Padini's PARISIAN 'PUSS-PUSS'

IMPERIAL | Mats. Sun., Tues., Thurs., Sat.—15c—25c—35c
"A Good for Nothing Husband"
Next Week—THURSTON, The Magician.

Stewart Johnson and Miss ReQ to Wed Tomo

The wedding festivities of M... Haven ReQua, who will ... tomorrow afternoon to ... Johnson at Trinity Episcopal ... began last night with a dinn... Mr. and Mrs. William B... Ellis avenue for the ... followed by a theater party ... Wednesday Mr. Johnson, who re... few days ago from his pos... American legation at San Jos... Utica, will give his final bachel... at the University club.

Miss ReQua will have in h... party Mrs. Berrien Clark Ea... was formerly Miss Gladys Ha... as matron of honor, and Miss ... Lowden, Miss Isabella Holt, M... Abeth Grey, and Miss Leota ... St. Louis as bridesmaids. Imm... after the ceremony Mr. John... his bride will leave for Co... Miss ReQua is the daughter o... Mrs. Charles H. ReQua of 362... boulevard. Mr. Johnson is th... Mrs. Lorenzo M. Johnson of W...

Mrs. Cyrus Hall McCormick ... chairman of the Illinois grou... tronesses for the football ga... played at Stagg field on Satur... 1, between the elevens of Can... and Camp Custer. The team... are made up of college athlet... navy, will play for the benef... athletic equipment funds of th... afloat every one of those wh... patronesses has a son, br... husband in the service.

Invitations have been is... the debut reception of Miss ... Carpenter, daughter of Mr. ... Benjamin Carpenter of 222 ... place, who will be presented t... at the residence of her au... George A. Carpenter of 945... Dearborn street, on Saturd... noon, Nov. 24, from 4 until 7 ...

Miss Janet Pyott, who is ... to Lieut. Maurice Dunne, so... and Mrs. Edward F. Dunne, h... Saturday, Dec. 1, as her wed... Miss Pyott is the daughter o... Mrs. A. E. Pyott of 800 Ken... race. The wedding party is s... announced.

Mrs. Norman Williams is ... Sulphur Springs, W. Va. Mrs. ... Armour, who has been there ... time, expects to remain about ... more. Other Chicagoans at t... are Mr. and Mrs. John Clay ... William S. Harvey. Mrs. R... McCormick was there for a ... while on a motor trip from ... Hot Springs.

Mr. and Mrs. Howard Va... Shaw of 1130 Lake Shore d... as their guest Dr. John C. ... of Peking, China, a collecto... nese art, who is here to se... lections in the Art institute.

Mr. and Mrs. Robert G. M... 120 East Pearson street will ... at dinner tomorrow evening ... the benefit entertainment to ... at the Arts club, of which ... Gann is president. The embo... screens, which are part of th... by Frank Lloyd Wright at ... will be used as background ... oriental dances of little Mme. ... who will give a program of ... numbers. For the East In... songs and stories to be given ... Devi there will be a setting ... Indian fabrics and furnishing... of the club who will enter... dinner preceding the perform... be Mrs. John A. Carpenter ... Arthur Ryerson, who has as ... her sister, Mrs. Arthur Rush ... delphia. The benefit will be ... on Sunday afternoon at 3 o'c...

* * *

Club Notes.

The Arché club will hold i... business meeting today at ... The Sociedad Hispana y A... devoted to the study and p... the Spanish language, will he... nightly meeting at the Chica... club, 16 North Wabash a... 8:15 tonight.

A card party for the bene... work of the Catholic Woman... Protectorate will be given a... cago Beach hotel tomorrow ...

* * *

Weddings.

Announcement is made of ... riage of Miss Mary L. Hess ... Chicago to Walter L. Vanc... cago, which took place on W... at Geneva, Ill.

Miss Irene K. Boyle of 55... parkway, daughter of the la... Boyle, has chosen Nov. 21 a... ding day. She will be marri... P. Fox of 12 West Chestnu... Mount Carmel church at 10...

* * *

Children's Bookshop

A bookshop for the childr... Wednesday in the Fine Art... with Mrs. Louise Cole i... There are volumes of nurser... lits of classical literature ... form, and illustrated in col... the attractions is a volum... of S. Baby's Day," by Mrs ... Van Doren Shaw, which ... illustrated from baby and ch... lies designed by Jessie M... Rawleigh and finished by s... the Art Institute.

OBITUARY.

DR. MARTHA J. CRE... Chicago's oldest woman phy... died on Wednesday, will be ... day. The funeral will be ... p. m.

EDWARD T. POSTLET... assistant to the president of ... sylvania railroad, died in Ph... last night of apoplexy. H... years old.

De W. THATCHER of Ri... was buried yesterday at Ro...

'Superflu... Hair'

We remove it pe... gently and painl... from the face, arms ... limbs; we shape ... brows—no depilat... or electric needle ... References given.

Lucille Francis M...
30 N. Michigan Ave., ... Suite 406
Detroit Cleveland

Grandfather gave me the urn on my 25th wedding anniversary. I have kept it bright all these years with Electro-Silicon

Charm of Old Silver
...bly improved by keeping it bright ...o easy with Electro-Silicon. Easy ...ou and "easy" on the silver. No rubbing. Simply brush lightly ... Electro-Silicon Cream or with ...ro-Silicon Powder. Never makes ...rk or scratch. There is nothing in ...ro-Silicon to injure the daintiest silver. Electro-Silicon cleans ... No cloudy effect—no smears. ... cleaned with Electro-Silicon ...s with a brilliant, satiny sheen.
...you've tried it, you'll never have silver cleaned with anything but
ELECTRO-SILICON
...he ideal Silver Polish. ...
...E—SURE.
...by Grocers, ...ggists and ...ing Dealers.
...Electro-...icon Co.
...Cliff Street ...York City

AMUSEMENTS
...RRICK —LAST WEEK MAT. TOMORROW
13th Chair
With ANNIE RUSSELL PERFORMANCE SUNDAY EVE.
...ing Next Monday Night
GET YOUR SEATS NOW. Winter Garden's Superb Spectacle ...LING RIOT OF REGAL REVELRY
...ssing Show of 1917"
...orld's Greatest Cast of Stars
...f Hopper | Irene Franklin
...on de Angelis | & Burton Green
...(Chic) Sale | Dooley & Rugel
... & Bergman | Miller & Mack
...Quinn | Emily Miles
...Schiller | Will Philbrick
...ND 125 OTHERS—ALL STARS ...0% Efficiency in Entertainment
Over the Top
...Sergt. ARTHUR GUY EMPEY
...CHESTRA HALL
...HREE LECTURES
TONIGHT, NOV. 16, at 8:15 ...DAY MATINEE, NOV. 17th, at 2:15 ...Y MATINEE, NOV. 18th, at 3:30 ... 50c to $2.00 at Box Office and at Marshall Field & Co. ...ment Lee Keedick, 437 5th Av., N. Y.
...MPIC | EVES. & SAT. MAT. BEST SEATS $1.50 ...MAT. SATURDAY—Best Seats $1.50
LAST 3 TIMES
OLIVER MOROSCO Presents A RIOT OF MIRTH AND MUSIC
...NARY COTTAGE
BEGINNING SUNDAY
...EATS NOW—BEST SEATS $1.50 WED. (POP. $1.00) AND SAT. OLIVER MOROSCO Presents
BLANCHE RING
...Whirlwind Musical Comedy Success
WHAT NEXT?"
...TH A TYPICAL MOROSCO CAST
...AN'S GRAND | MATINEE TOMORROW
...HY ...RRY? With NAT GOODWIN, ARNOLD DALY, EDMUND BREESE, ESTELLE WINWOOD, ERNEST LAWFORD
... ENDOWED WITH FINE ACTING." ...RLES COLLINS IN POST.
...ight Neumann announces Seats 50c-$1.50
...HIS ...DAY at 3:30 Cohan's Grand
Harold Bauer
...VERS' Telephone Harr. 8880 LAST 3 TIMES
CHARLES FROHMAN Presents
...TIS SKINNER
...MISTER ANTONIO
By BOOTH TARKINGTON ...s. at 8:20 Last Mat. Sat. 2:20
...DAY, NOV. 19—Seats Selling
HENRY MILLER Presents
...TH CHATTERTON
...COME OUT OF THE KITCHEN.
AUDITORIUM
...RAND OPERA
...ght at 8. "DINORAH." Galli-Curci, Huberdeau, Dua. Campanini; Sat. "ISABEAU." Night, "TROVATORE." ...y at 3, "ROMEO AND JULIET." "TOSCA." Tues., "AIDA." Wed. ...RAH." Thurs., "ISABEAU." Fri. ...EME."
...PRICES, 75c to $5, except Sat. ...ght—Popular Prices 50c to $2.50
...AJESTIC | SUPREME VAUDEVILLE
...ELE ROWLAND
In a New Program of Story Songs JIMMIE LUCAS "RUBEVILLE" IDEAL SANTI BESSIE REMPLE & CO. ...ACK KING and MORTON HARVEY
...EROY, TALMA & BOSCO
...TS | MATS. 15-25-50c. EX. SAT. & SUN. DAILY
...LACE | GREATER VAUDEVILLE
...izabeth M. Murray
...Heather, Patricola & Myers, Bert Melrose
...MERICA FIRST"
FRANK CRUMIT—ARCHIE ONRI
...RRY GREEN & PLAYERS
...HTS | MATS. 17-28-55c. EX. DAILY SAT. & SUN.
...DEBAKER
...ee Tomorrow
Arthur Hopkins presents William Gillette
...
Clare Kummer's Comedy A Successful Calamity
...est brilliant comedy performance of ... —Ashton Stevens. Ex. Res. Seats 50-$2.50
JONES, LINICK & SCHAEFER'S
...OLONIAL | Mat. Tomorrow Good Seats $1.00
...T 9 DAYS) A. H. WOODS Continues
...rlor, Bedroom and Bath
with FLORENCE MOORE ...25—"HERE COMES THE BRIDE"
...ORT—4th MONTH Phone Central ...
...ER MOROSCO'S
...pstairs and Down
...by FREDERIC and FANNY HATTON A GREAT LAUGHING SUCCESS ...

Society and Entertainments

Stewart Johnson and Miss ReQua to Wed Tomorrow

The wedding festivities of Miss Catherine Haven ReQua, who will be married tomorrow afternoon to Stewart Johnson at Trinity Episcopal church, began last night with a dinner given by Mr. and Mrs. William B. ReQua ... Hills avenue for their niece, followed by a theater party. This evening Mr. Johnson, who returned a few days ago from his post in the American legation at San José, Costa Rica, will give his final bachelor dinner at the University club.

Miss ReQua will have in her bridal party Mrs. Berrien Clark Eaton, who was formerly Miss Gladys Hambleton, as matron of honor, and Miss Florence Lowden, Miss Isabella Holt, Miss Elizabeth Gray, and Miss Leota Cotter of St. Louis as bridesmaids. Immediately after the ceremony Mr. Johnson and his bride will leave for Costa Rica. Miss ReQua is the daughter of Mr. and Mrs. Charles H. ReQua of 3629 Grand boulevard. Mr. Johnson is the son of Mrs. Lorenzo M. Johnson of Winnetka.

Mrs. Cyrus Hall McCormick will be chairman of the Illinois group of patronesses for the football game to be played at Stagg field on Saturday, Dec. 1, between the elevens of Camp Grant and Camp Custer. The teams, which are made up of college athletes in the army, will play for the benefit of the athletic equipment funds of the camps. Almost every one of those who are to be patronesses has a son, brother, or husband in the service.

Invitations have been issued to the debut reception of Miss Cordelia Carpenter, daughter of Mr. and Mrs. Benjamin Carpenter of 222 Delaware place, who will be presented to society at the residence of her aunt, Mrs. George A. Carpenter of 945 North Dearborn street, on Saturday afternoon, Nov. 24, from 4 until 7 o'clock.

Miss Janet Pyott, who is engaged to Lieut. Maurice Dunne, son of Mr. and Mrs. Edward F. Dunne, has chosen Saturday, Dec. 1, as her wedding day. Miss Pyott is the daughter of Mr. and Mrs. A. E. Pyott of 800 Kenesaw terrace. The wedding party is soon to be announced.

Mrs. Norman Williams is at White Sulphur Springs, W. Va. Mrs. J. Ogden Armour, who has been there for some time, expects to remain about ten days more. Other Chicagoans at the resort are Mr. and Mrs. John Clay and Mrs. William S. Harvey. Mrs. Robert H. McCormick was there for a short time while on a motor trip from Virginia Hot Springs.

Mr. and Mrs. Howard Van Doren Shaw of 1130 Lake Shore drive have as their guest Dr. John C. Ferguson of Peking, China, a collector of Chinese art, who is here to see the collections in the Art institute.

Mr. and Mrs. Robert G. McGann of 120 East Pearson street will entertain at dinner tomorrow evening preceding the benefit entertainment to be given at the Arts club, of which Mrs. McGann is president. The embossed gold screens, which are part of the exhibit by Frank Lloyd Wright at the club, will be used as background for the oriental dances of little Mme. Kimura, who will give a program of Japanese numbers. For the East Indian folk songs and stories to be given by Ratan Devi there will be a setting made of Indian fabrics and furnishings. Others of the club who will entertain at dinner preceding the performance will be Mrs. John A. Carpenter and Mrs. Arthur Ryerson, who has as her guest her sister, Mrs. Arthur Rush of Philadelphia. The benefit will be repeated on Sunday afternoon at 3 o'clock.

* *

Club Notes.

The Arché club will hold its annual business meeting today at 2 p. m.

The Sociedad Hispana y Americana, devoted to the study and practice of the Spanish language, will hold its fortnightly meeting at the Chicago College club, 16 North Wabash avenue, at ... tonight.

A card party for the benefit of the work of the Catholic Woman's League Protectorate will be given at the Chicago Beach hotel tomorrow at 2 p. m.

* *

Weddings.

Announcement is made of the marriage of Miss Mary L. Hesselgren of Chicago to Walter L. Vance of Chicago, which took place on Wednesday at Geneva, Ill.

Miss Irene K. Boyle of 550 Diversey parkway, daughter of the late Thomas Boyle, has chosen Nov. 21 as her wedding day. She will be married to John P. Fox of 12 West Chestnut street in Mount Carmel church at 10:30 a. m.

* *

Children's Bookshop Opens.

A bookshop for the children opened yesterday in the Fine Arts building with Mrs. Louise Cole in charge. There are volumes of nursery rhymes, bits of classical literature in story form, and illustrated in color. Among the attractions is a volume, "Songs of a Baby's Day," by Mrs. Howard Van Doren Shaw, which has been illustrated from baby and children dolls designed by Jessie McCutcheon Rawleigh and finished by students of the Art institute.

OBITUARY.

DR. MARTHA J. CREIGHTON, Chicago's oldest woman physician, who died on Wednesday, will be buried today. The funeral will be held at 2 p. m.

EDWARD T. POSTLETHWAITE, assistant to the president of the Pennsylvania railroad, died in Philadelphia last night of apoplexy. He was 67 years old.

D. W. THATCHER of River Forest was buried yesterday at Rosehill.

'Superfluous Hair'
We remove it permanently and painlessly from the face, arms and limbs; we shape eyebrows — no depilatories or electric needle used. References given.
Lucille Francis Method
30 N. Michigan Ave., Chicago
Suite 406
Detroit Cleveland Los Angeles

Mrs. William A. Moffett

Mrs. William A. Moffett, wife of the commandant of the Great Lakes Naval Training station, will be a guest of honor at the skating party to be given tomorrow afternoon at the Chicago Arena for 200 boys from the station by Mrs. Ford Rodman Carter. Mrs. Carter will be assisted in receiving by Mrs. Frank Hibbard, Mrs. Charles C. Adsit, Mrs. Harry L. Taft, Mrs. Sydney Gardner, and others.

SOCIETY AT THE OPERA

Chicago society people, who thronged the opera again last night, caught their first good glimpse of Miss Katharine McFadon's fiance, Lieut. John Kendrick Bangs, Jr. The two young people sat in the box of Mr. and Mrs. Mark Skinner Willing, who also entertained Mrs. Robert Dean McFadon. Miss McFadon wore flesh pink satin and white fox furs and Mrs. Willing was in pink satin and tulle.

Lieut. Bangs, who is the son of the humorist, is here for a few days to visit his fiancée.

It was knitting night, too, with Mrs. Arthur Ryerson's guests in her two boxes all busy with khaki yarn. Mrs. James W. Morrisson finished a soldiers' sweater during the performance. She wore a black brocade satin gown. Mr. and Mrs. Arthur Cable, the latter in a gown of pink chiffon, were Mrs. Ryerson's guests.

Leicester Spaulding entertained in his box Mr. and Mrs. Ely Adriance and Mr. and Mrs. Joseph E. Otis Jr., the latter formerly Miss Louise Meadowcroft and a recent bride. Mrs. Adriance wore green and gold net and Mrs. Otis was in green satin. With Mr. and Mrs. Hugh J. McBirney in their box were Mrs. Russell Tyson, who had on a gown of gray satin; Mrs. Edward L. Hasler, J. Dorr Bradley, and Dr. Clarence Webster.

Mr. and Mrs. John A. Carpenter entertained Mrs. Ray Atherton, who was in a black gown of severe lines with an orchid corsage. Mrs. Carpenter wore a gown of peacock blue with jet trimmings and black net overdrape. Col. and Mrs. R. S. Chaplin and Arthur Heun were also their guests. Mr. and Mrs. F. Wight Neumann, the latter in a gown of black lace trimmed richly with jet, had with them Mr. and Mrs. Samuel G. Hatch, Mrs. Harry J. Selz, and E. K. Selz.

Mrs. Albert Roullier had in her box Miss Alice Roullier, Mrs. Paul Bartlett, who wore pearls and a gown of white satin; Miss Florence Todd of Boston, and Antonin Barthélemy. Mr. and Mrs. John G. Shedd entertained Mr. and Mrs. John J. Mitchell, the latter in a gown of black satin and jet, and Mr. and Mrs. Edward F. Swift. Mrs. Swift wore pale green satin and Mrs. Shedd was in midnight blue velvet and chiffon. Mrs. Harry Pratt Judson entertained Mr. and Mrs. Martin A. Ryerson, Mr. and Mrs. Wallace Heckman, and Prof. and Mrs. E. H. Moore. Mrs. Judson was in violet satin.

KEEP LOOKING YOUNG
It's Easy—If You Know Dr. Edwards' Olive Tablets
The secret of keeping young is to feel young—to do this you must watch your liver and bowels—there's no need of having a sallow complexion — dark rings under your eyes — pimples — a bilious look in your face — dull eyes with no sparkle. Your doctor will tell you ninety per cent of all sickness comes from inactive bowels and liver.
Dr. Edwards, a well-known physician in Ohio, perfected a vegetable compound mixed with olive oil to act on the liver and bowels, which he gave to his patients for years.
Dr. Edwards' Olive Tablets, the substitute for calomel, are gentle in their action yet always effective. They bring about that exuberance of spirit, that natural buoyancy which should be enjoyed by everyone, by toning up the liver and clearing the system of impurities.
You will know Dr. Edwards' Olive Tablets by their olive color. 10c and 25c per box. All druggists.

At the leading THEATRES TODAY
GAIL KANE—"A Game of Wits" Peerless—3915 Grand Blvd.
MARY MILES MINTER—"Peggy Leads the Way" Terminal—3308 Lawrence Ave.
OLIVE TELL—"The Unforeseen" Karlov—4038 Armitage Av.
EDNA GOODRICH—"A Daughter of Maryland" Palace—1145 Blue Island Av.
JULIETTE DAY—"The Calendar Girl" Playhouse—1846 Madison St.
MARY MILES MINTER—"Her Country's Call" Panorama—5110 Prairie Av.
GAIL KANE—"Southern Pride" Independence—3725 12th St.

TRIANGLE PLAYS AND TRIANGLE DAYS at the FOLLOWING THEATERS TODAY
OLIVE THOMAS—"Indiscreet Corinne" Pine Grove—717 Sheridan Rd. 20th Century—4710 Prairie Av. Lake Shore—3175 Broadway

MURATORE AND MELBA IN "FAUST"

BY FREDERICK DONAGHEY.

Most of "Faust" was provided in Campanini's revival of last night with better singing than in previous performances through the esthetic epoch which began with the Chicago Opera. Muratore, being in superb voice, was Muratore—the First Tenor, and the only singer of Faust to challenge the fondest memory of Jean de Reszke. That for the first time, in Chicago, at least, he was vis-à-vis with a soprano to whom the difficulties of Marguerite's music were elemental made, automatically, for new beauties in his singing in the passages where he and Melba were paired. He alone would have indicated the performance with rubrics.

Save as Time has marked her for the eye, Melba was again Melba, faultlessly but sexlessly singing the sexly, sometimes lush music, and miming with her wonted ineptitude. I suspect that the part has been spoiled for Melba's way by Farrar's sophistication, and Garden's, in device and invention. Yet, Melba touched it time and again with thoughtful, apposite conduct—some of it expediency, no doubt; for she was maimed from an accident on tour, and not able always to carry through the routine. What is still called the church-scene was omitted for her sake.

The addicts, certain of Muratore and quickly satisfied as to Melba's retention of her lovely asset, were chiefly interested in the new Mephisto, Georges Baklanoff. Musically, he gave no joy; for the part lies far too low for his baritone, and he clipped what he could not reach. He came through as an actor, however, although not in the mood of the opera. His fiend was a detached study, fascinating of itself, but never part of the play which Gounod's librettist prettified from Goethe. Baklanoff exposed a shrewd, literate skill in keeping the part in sight and mind, and felicitously discarded most of its tawdry, obvious "business." But his Mephisto belonged in another frame, and was as far out of the scheme as, for instance, the Walpurgis Night ballet which Pavlova put into a performance of the opera three years ago. This was a drab, untidy devil, incredible in the Kirmes, in the garden, and wherever the action took him.

You will, if tired of the crimson plume and the profundo convention, like Baklanoff. When he misses a point you may console yourself with the philosophy of the comic juggler in the two-a-day who tells you, when he drops the plates or misjudges the cannonball, that you know just what he meant to do, and why bother to try it again? Many of the tricks and stunts were taken over from Chaliapine's devil in the Boito opera, and some of them, with a little humoring, were made to fit. Others—some fussing with green lights, for example—were as blowsy and servile as the nonsense they replaced. But Baklanoff is a personality of the opera-stage, and welcome.

Another newcomer, Miss Swartz, was Siebel for the first time, and added to the good impression she made with her bit in "Isabeau," singing well and performing sensibly. Maguenat repeated his excellent Valentine, and the skillful, knowing Berat again made Martha an entity. It was, all in all, a performance of uncommon merit and interest, and the best, no doubt, yet given by the Chicago company. Mr. Charlier conducted with his mood, as always, attuned to the lowest tetrachord of the Fahrenheit scale.

Tonight, "Dinorah" for the first time in so many years that nobody is talking dates about it, with Galli-Curci in a part new to her, and Dua with what is, save Mime, the best rôle ever written for a tenor-buffo.

Arthur Shattuck is to be soloist with the Chicago Symphony week after next, using the Palmgren concerto, one of the few new compositions to be brought from Europe in the last two years. Another is in the program for this afternoon and tomorrow night—the song of Zerbinetta from Strauss' "Ariadne on Naxos." The song, itself, is measurably famous as an ironic essay in the coloratura style, and is classified as Strauss' notion of a burlesque on the writing in kind by Mozart, Rossini, and Meyerbeer. It calls for Miss Mabel Garrison, who will sing it, to end on a high F-sharp.

The Orchestra gave its second Pop last night, getting started about 8:35. The crowd was as usual in size, but unusual in mood, and made the duty of taking the war tax on all tickets as hard as possible for the management. The program included a complete symphony—Dvořák's "From the New World." The next Pop will be Thanksgiving night.

Retell Battle of Mobile Bay.

The blue and the gray met at a dinner of the Farragut Naval association in the Palmer house last night and recounted incidents of the Civil war.

They were J. F. Breitenstein of Burlington, Ia., and John Callahan of Chicago. Breitenstein was a petty officer on the Confederate ram Merrimac, and Callahan held a similar position on the Cumberland, which was sunk in the waters of Hampton Roads prior to the sinking of the Merrimac by the Monitor.

A first hand recital of the engagement of the United States naval fleet under Admiral Farragut in Mobile bay in 1862, with his flagship the Hartford, and the Confederate ram Tennessee, was presented by Dr. George F. Beasley of Lafayette, Ind., and Charles Mathews of Chicago, both of whom were petty officers on the Hartford.

* *

Store Social Club Dance.

More than 1,700 employés and their friends attended the first dance of the season given by the Rothschild Employés' Social club in the main dining room at the Rothschild store last night.

WOMEN IN WARTIME

More trained nurses or our boys will suffer for lack of them. Such was the plea made to the woman's committee, C. N. D., yesterday. The committee on nursing of the general medical board has just completed a survey of the trained nurse situation in the United States and reports that, though there is not a shortage of nurses now, we have not enough to handle the wounded who will be bound to need their care if the war continues long.

Registration cards are still coming in at headquarters of the woman's committee. Yesterday the number had been increased to over a hundred thousand. The Dutch Treat luncheon for registrars which was to have been given at the Auditorium tomorrow has been called off on account of the Y. M. C. A. drive, and all those who had planned to spend a dollar in this way are urged to give it instead to the Y. M. C. A. The committee also urges all registrars to send in detailed reports of their work to headquarters as soon as possible.

Sears, Roebuck & Co. is now registering its own girls, and has volunteered to send a check to the woman's committee covering the registration fee for all who register from there.

Women who registered as housekeepers may be called upon for a little demonstration of their ability. The home charities department of the committee has had calls for such workers from the Practical Housekeeping association, which is in touch with a number of homes where such demonstrators are badly needed.

The Oak Park woman's committee is opening a corn demonstration kitchen at which one of the mammies of the Chicago demonstration will officiate. Date of opening Nov. 19.

One hundred girls in the county recorder's office are working for the Red Cross in their spare moments and in the last two weeks have turned out 278 pairs of flannelette bed socks for wounded soldiers, 48 pairs of bootees and 28 bibs for refugee babies, any number of articles of hospital linen, and no end of knitted things. The girls employed by Lyon & Healy have a flourishing group of Red Cross workers, the employés of the North American Insurance company have another, and, indeed, it would be hard to find an office full of business girls to which the spirit of Red Cross service has not penetrated.

Somebody has been using the Red Cross name in a chain letter soliciting funds. The American Red Cross reiterates that no such project has its approval. Aid to the Red Cross should always be furnished through recognized channels.

The Comfort and Aid association of the Seventy-fifth army district will hold its monthly meeting in the Hamilton Park field house tonight at 8 o'clock. Seventy-two knitters are working every spare moment to outfit the seventy-five boys who are to leave next week from the Seventy-fifth district.

DEATH NOTICES.

AUSPITZ—Max Auspitz, beloved husband of Pauline, father of Frank, William, Harry, Irving, and Laurence. Funeral Sunday, Nov. 18, at 2 p. m., from chapel, 4640 Prairie-av., by auto to B'nai B'rith cemetery.

BARR—William T. Barr, aged 52 years, beloved husband of Annie N. Barr, fond father of Marguerite, Mary, and Charlotte. Funeral service will be held at the Congregational church, corner 5th-av. and Cossitt-blvd., La Grange, Ill., Saturday at 2:30 p. m.; interment private at Bronswood cemetery, Hinsdale, Ill.

BECKMAN—Charles Beckman, Nov. 15, at residence, 3120 Congress-st., beloved husband of Louise, nee Brownlee; father of William, Arthur, Mrs. C. T. Connell, Mrs. C. J. Wagoner. Funeral Saturday, Nov. 17, 1:30 p. m.; autos to Oak Ridge.

BURKE—Edward Burke, at San Antonio, Texas, beloved brother of P. H., John, William, Thomas, Margaret, and Joe Burke. Funeral Saturday, Nov. 17, at 10 a. m., from chapel, 3913 Cottage Grove-av., to St. Columbanus church. Interment at Mount Olivet. Member of Holy Angels court, C. O. F.

BURROWS—William A. Burrows, Nov. 15, 1917, age 68 years. Funeral from chapel, 709 E. 47th-st., Friday at 2 p. m. Burial private.

CONE—D. C. Cone, Nov. 14, 1917, at Hahnemann hospital, of pneumonia. Born Syracuse, N. Y., 1852. Funeral Thursday, Nov. 15, at 2:30.

DARE—Ida Belle Dare, Nov. 14, 1917, aged 33 years, wife of Ellsworth L. Dare, mother of Laurabelle Ellsworth Jr. and Robyn, daughter of Mr. and Mrs. L. L. Brown. Funeral from late residence, 2314 W. 111th-pl., to Morgan Park M. E. church at 12 noon Friday, Nov. 16. Burial at Lemont, Ill., in family cemetery.

ERICSSON—Emanuel Hugo Ericsson of Riverside, age 58 years, passed away Wednesday morning. Interment at Mount Auburn at 3 o'clock Saturday. Funeral private.

FOX—Albert M. Fox, Nov. 14, 1917, at his residence, 840 E. 51st-st., husband of Catherine Fox, brother of Frank and Floyd Fox, Mrs. Hattie C. Lane and Mrs. Marian K. Avery. Funeral services at Grace Episcopal church, 14th-st. and Wabash-av., Friday at 1:30 p. m. Friends invited. Interment at New York City. New York City papers please copy.

LAKE—Charles H. Lake, on Nov. 14, at Marinette, Wis., aged 40 years, son of the late Charles E. and brother of Fred I. and Edward B. Lake and son-in-law of Perley Lowe. Funeral Friday, Nov. 16, 3 p. m., at Graceland chapel.

LEARY—Francis E. Leary, suddenly, age 24 years, beloved son of Elizabeth Leary, nee Madden, and the late Patrick Leary, nephew of Mrs. James Jones, Mrs. Martin King, Mary Madden, and the late Mike Madden. Member of Hyde Park council, K. of C. Funeral Saturday, Nov. 17, 1917, from his mother's residence, 5483 Dorchester-av., at 9 a. m., to St. Thomas' church, where high mass will be celebrated, thence by autos to Mount Carmel. For information call Hyde Park 30.

LOEHRL—Josephina Loehrl, nee Vogt, at the age of 62 years, at her residence. Beloved mother of Ernest and William Loehrl. Funeral Saturday, Nov. 17, at 9 a. m. from 2031 Grace-st. to St. Benedict's church, where requiem high mass will be celebrated, thence by autos to St. Joseph's cemetery.

OBITUARY.

John W. Foster, Former Secretary of State, Dead

Washington, D. C., Nov. 15.—John W. Foster, former minister to China, dean of the American diplomatic corps, and father-in-law of Secretary Lansing, died here this morning, after a long illness. He was secretary of state in the cabinet of President Harrison in 1892-3.

Funeral services will be held here Friday and the burial will be at his old home, Evansville, Ind.

DEATH NOTICES.

McKIERNAN—Anne E. McKiernan, widow of John J. McKiernan, mother of George F., deceased, William R., Sophie V., and Edith E. McKiernan and of Mrs. Ada E. Drake, Mrs. Grace E. Banschbach, and Mrs. Effie V. Reichert, Nov. 15. Funeral service at 622 S. Maple-av., Oak Park, at 2 p. m., Saturday, Nov. 17; interment private.

MORRISON—Frank A. Morrison, dearly beloved son of Mrs. Elizabeth McCarthy, fond brother of John M. Morrison of the Chicago Herald; also a member of Veteran corps, First Illinois infantry, McKinley camp No. 12, U. S. W. V., and the Mexican border service; fond brother of Edward and Samuel McCarthy and Mrs. George Raible. Thursday, Nov. 15, at 1 a. m. Member Typographical union No. 16. Funeral Saturday, Nov. 17, at 10:30 a. m., from late residence, 738 S. Western-av., to Precious Blood church, where solemn high mass will be celebrated; by autos to Mount Carmel. Toronto, Montreal, and St. Paul papers please copy.

O'MALLEY—Anthony J. O'Malley, Nov. 14, beloved husband of Alice, nee Geary; fond father of Charles, John, and Margaret, brother of P. J., Mrs. George Patterson, Mrs. Elmer Schaefer, and Katherine. Funeral Saturday at 9:30 a. m. from his late residence, 7827 Ingleside-av., to St. Francis De Paul church. Interment at Calvary cemetery. For particulars call Wentworth 5829.

RAYMOND—Hoyt Raymond, Nov. 14, 1917, beloved husband of Aline, father of Grayson A., Richard, and Mrs. Anna Richter, brother of Samuel J., Mrs. Fred Randolph, William, and the late James and Connesa T. Raymond. Services Saturday, Nov. 17, at 1:30 p. m., from chapel, 2701 N. Clark-st.; interment Arlington.

RYAN—James Ryan, Nov. 15, beloved husband of Bridget, nee Hartigan; father of Mrs. Elmer Word, brother of Patrick J. Ryan, Mrs. Bernard Collins, Mrs. Nellie Gilduff, and John Ryan. Funeral Saturday at 8:30 a. m. from his late residence, 4500 Emerald-av., to St. Gabriel's church, where high mass will be celebrated, thence by autos to Mount Olivet. For seats call Yards 703.

SACHEN—Julia Sachen, Nov. 14, widow of the late Albert Sachen, mother of Harry, William, Helen, and Katharine, and Mrs. Joseph Steinberger, Mrs. D. L. Hilson, and Mrs. Sol Heinsfurther. Funeral Friday, Nov. 16, at 2:30 p. m., from late residence, 6049 Kimbark-av. Interment at Oakwoods.

SWAZEY—Florence E. Swazey, Nov. 14, 1917, beloved wife of William M. Swazey, mother of Mrs. Herbert E. Weeghman. Services at Graceland chapel Saturday, Nov. 17, 1917, at 2 p. m.

WALLACE—Miss Emma Wallace, Nov. 14, 1917, at the Hotel Wychmere, 18th and Indiana-av. Remains will lie in state at chapel, 1820 Michigan-blvd., Friday, 9 to 10 a. m. Funeral at Tuscola, Ill., Saturday at 1 p. m.

WEILER—Otto Weiler, suddenly, beloved husband of Minnie, nee Bear, fond father of Delphine. Funeral Friday at 12:30 p. m. from late residence, 5231 Indiana-av., by autos to Mount Isaiah.

CEMETERIES.
OAKWOODS CREMATORY — OAKWOODS Cemetery, East 67th-st. and Greenwood-av. Charge for cremation $30, including use of chapel. Phone Hyde Park 61.
GLEN OAK CEMETERY, 12TH-ST. BLVD.—Single grave, perpetual care, $12. 111 W. Washington. Franklin 3811.

UNDERTAKERS.
POSTLEWAIT — GOLDEN RULE PRICES and Golden Rule service; 36 years at one location. 1867 Ogden-av. Ph. West 250.

FLORISTS.
TAKE ELEVATOR TO 2D FLOOR; SAVE half on funeral flowers by paying cash; sprays $1.65 and up; wreaths, $2.25 and up. OHIO FLORAL CO. 509 S. Wabash, cor. Congress. Harr. 1464.

FLORAL DESIGNS
A. LANGE, Florist
25 East Madison St.
Telephone Central 3777—All Depts.

MOTION PICTURE DIRECTORY

Where Four-Minute Men Speak Tonight
Orpheum—112 S. State St.
Biograph—2433 Lincoln
Ideal—1622 Larrabee
Julian—918 Belmont
Keystone—3912 Sheridan
Knickerbocker—6217 Broadway
Lakeside—4730 Sheridan
Pine Grove—717 Sheridan
Star—1453 Milwaukee
Windsor—1235 N. Clark
Logan Square—2542 Milwaukee

Where Four-Minute Men Speak Tonight
Rex—2342 Madison
Savoy—4346 Madison
West End—121 N. Cicero
White Palace—1609 S. Kedzie Ave.
Central Park—12th and Central Park
Orpheus—1613 W. 12th St.
Harper—53rd and Harper
Jackson Park—67th and Stony Island
Kimbark—63rd and Kimbark
Lexington—1162 E. 63rd St.
Michigan—55th and Michigan

DOWNTOWN
JONES, LINICK & SCHAEFER'S Orpheum 8 A. M. TO 12 P. M.
TODAY and TOMORROW
Annette Kellermann
In the Tremendous Fox Production
"A Daughter of the Gods"
EXCLUSIVE CHICAGO SHOWING

CONTINENTAL THEATRES
ALFRED HAMBURGER, Director General
ZIEGFELD
624 SOUTH MICHIGAN AVENUE
LAST 2 DAYS The Only Theater in the City to See
MARY PICKFORD in "THE LITTLE PRINCESS"
SUNDAY America's Celebrated Favorite Actress ELSIE FERGUSON in "THE RISE OF JENNIE CUSHING"

CASTLE | STATE AT MADISON
LAST TIMES
Only Theater in Chicago Showing
MARGUERITE CLARK
in Her Latest Photoplay
THE BURGLAR
A Charming Story. Full of Adventure.
Next Attraction—MARY PICKFORD "THE LITTLE PRINCESS"

H. C. MOIR'S LOOP THEATRES
ROSE | MADISON AND DEARBORN
THIS WEEK
Metro Pictures Present THE TALENTED STAR
MABEL TALIAFERRO —IN— "DRAFT 258"
NO BATTLE SCENES
Sidney Drew Comedy
BOSTON | CLARK AND WASHINGTON
BUSHMAN & BAYNE
"THE VOICE OF CONSCIENCE"
Weekly No. 73
ALCAZAR | 69 WEST MADISON
ETHEL CLAYTON
"EASY MONEY"
—Adults Only—
"Retreat of the Germans" No. 2

NORTH SIDE
BRYN MAWR
BRYN MAWR, NEAR BROADWAY at Bryn Mawr "L" Sta. 7 to 11 P. M.
GREATER VITAGRAPH FEATURE
WILLIAM DUNCAN & CAROL HOLLOWAY in "Dead Shot Baker" (The Stars of the Fighting Trail)
A Wolfville Story by Alfred Henry Lewis and Helen Gibson in R. R. Thriller
Tomorrow—DOUGLAS FAIRBANKS in "Double Trouble"
Mon. & Tues.—MARGUERITE CLARK "Bab's Burglar"

BUCKINGHAM
3319 NORTH CLARK STREET
Clara Kimball Young
In Her Latest Picture "MAGDA"
Tomorrow—WM. FARNUM in "The Conqueror"

LUBLINER & TRINZ BIOGRAPH
2433-43 Lincoln Avenue, Near Fullerton
Continuous—2 to 11 P. M.
EMMY WEHLEN "THE OUTSIDER"
Tomor.—"Jack and the Beanstalk"

GERMANIA 1550 NORTH CLARK ST. Cont. 1 to 11:30 P. M.
ALICE BRADY "THE MAID OF BELGIUM"

ASCHER BROS
LANE COURT Center & Lane Ct. Mat. Cont.
"Couple" or "Sweetheart" Night
EMILY WEHLEN "Outsider"
If the Lady Buys a 25c Ticket the Gentleman Can Go in Free.
Latest 2-Reel O. Henry and Comedy
ADELPHI | 7070 N. CLARK ST. COR. ESTES AVE.
MATINEE and EVENING
PARAMOUNT PICTURES PRESENT
JACK PICKFORD and LOUISE HUFF
"THE GHOST HOUSE"
Universal Comedy Mr. and Mrs. Sidney Drew in "THE DENTIST"
CHATEAU | Broadway & Grace —MAT. & EVE.—
—LAST TIMES TODAY—
Hall Caine's Masterpiece
"THE MANXMAN"
Also "MUTT & JEFF"
LAKESIDE | 4730 Sheridan Road Mat. and Eve.
—LAST TIMES TODAY—
Hall Caine's Greatest Story
"THE MANXMAN"
Lakeside Screen Magazine
CALO Clark St. and Balmoral Ave. Matinee and Evening
EMILY WEHLEN "The Outsider"
Latest Calo Current Events | Latest Two-Reel Keystone Comedy
TERMINAL Lawrence & Spaulding Mat. and Eve.
MARY MILES MINTER "Peggy Leads the Way"
Billie Rhodes Comedy and Educational
MILFORD Milwaukee-Crawford Mat. and Eve.
—TODAY AND TOMORROW—
Georgeous and Spectacular
JACK AND THE BEANSTALK
10 Reels of Remarkable Screen Work

NORTH SIDE
LUBLINER & TRINZ COVENT GARDEN
2653 N. Clark St. Cont. 2 to 11 P. M.
3000—SEATS—3000
—LAST TIMES TODAY—
WM. S. HART "THE NARROW TRAIL"
Com. Tomorrow—Constance Talmadge in "Scandal"
Monday & Tuesday—Marguerite Clark "Bab's Burglar"
Hand's Orchestra—Personal Direction Armin F. Hand.

BROADWAY
5206 BROADWAY at FOSTER
CHARLIE CHAPLIN "THE FIREMAN"
Also GRACE CUNARD "Society's Driftwood"
Tomorrow—GERALDINE FARRAR

LUBLINER & TRINZ VITAGRAPH
3133-41 Lincoln Ave., Near Belmont Av.
CONTINUOUS—1:00 to 11:00 P. M.
Clara Kimball Young "MAGDA"
Also FATTY ARBUCKLE in "Fatty at Coney Island"

LUBLINER & TRINZ KNICKERBOCKER
6219-23 Broadway, near Granville Ave.
Mat. 1:30 P. M.—Continuous to 11 P. M.
SESSUE HAYAKAWA "The Call of the East"

KEYSTONE | 3912 SHERIDAN RD.
FRANCIS X. BUSHMAN and BEVERLY BAYNE
"The Adopted Son." Latest Pathe Weekly.
JULIAN | BELMONT at CLARK ST. —Cont.—2 to 11 P. M.—
ALICE JOYCE, "An Alabaster Box"
Tomor., Doug. Fairbanks "Man from Painted Post"
LAKE SHORE | Broadway and Belmont —7 to 11 P. M.—
OLIVE THOMAS "INDISCREET CORINNE"
Tom., Edna Goodrich, 'Daughter of Maryland'
DE LUXE | Wilson and Clifton Aves. Mats. 2:30 and 4:15
Paramn't Presents SESSUE HAYAKAWA
"The Call of the East." And Keystone Comic
REGENT | 6746 SHERIDAN RD., Near Loyola "L" Station.
7 to 11 P. M.—Paramount Presents
PICKFORD & HUFF "The Ghost House"
THE BUGG | Lincoln Ave., Robey St. —1:30 to 11 P. M.—
EVA TANGUAY "The Wild Girl"
ARGMORE Argyle & Kenmore—Doug. Fairbanks, "Man from Painted Post"

SOUTH SIDE
VERNON | 61ST ST. and VERNON EARLE WILLIAMS
"TRANSGRESSION" Corinne Griffith
Also WM. S. HART "Every Inch a Man"
DE LUXE | 814 EAST 63RD STREET —Near Cottage Grove—
"The Coward" — CHAS. RAY

SOUTH SIDE
VISTA
67th & Cottage Grove. Mat. & Eve.
FRANCIS X. BUSHMAN
Is Quite a Success in "THE ADOPTED SON"
The Play That Sets the Pulse Beating
Tomorrow—OLIVE THOMAS "Indiscreet Corrine"
Monday & Tuesday—WM. S. HART "The Narrow Trail"

JACKSON PARK
67th ST. & STONY ISLAND AVENUE
Last Times—Paramount Presents
CHARLES RAY "The Son of His Father"
Pathe News and Keystone Comic
Tomorrow—"INTOLERANCE"

JEFFERSON | 1523 EAST 55TH ST.
CLARA KIMBALL YOUNG "MAGDA." Also "Cactus Nell"
Two Act Keystone Comedy.
Tomor., 'THE MOTH'—NORMA TALMADGE
CHARLIE CHAPLIN in "THE BANK."
DREXEL | 858 EAST 63RD STREET —Matinee Daily—
Paramount Presents—Today and Tomorrow
CHARLES RAY "The Son of His Father"
"BY THE SEA" CHARLES CHAPLIN
KIMBARK | 6240 KIMBARK AVE. PARAMOUNT
Today Tomor. CHAS. RAY "The Son of His Father"
Burton Holmes Travels and Bray Cartoons.

ASCHER BROS
PEERLESS | Grand and Oakwood Blvds
Matinee Today
GAIL KANE "A Game of Wits"
OAKLAND SQUARE Drexel and Oakwood
MAT and EVE.
ZENA KEEFE and ALAN HALE "One Hour"
METROPOLITAN Grand Blvd. and 47th St.
Last Times Today—Mat. & Eve.
Hall Caine's Greatest Masterpiece
"THE MANXMAN"
A Story of the Eternal Triangle
FROLIC | 55th St. and Ellis Ave. Matinee and Evening
Artcraft Pictures Present
MARGUERITE CLARK "Bab's Diary"
Burton Holmes Travels & Billie West Comedy
COSMOPOLITAN 79th & Halsted 2 to 11:45
ZENA KEEFE and ALAN HALE "One Hour"
Latest Hearst-Pathe & a Fine Comedy
COLUMBUS Ashland Ave & 63rd St. Matinee and Evening
—TODAY & TOMORROW—
JACK AND THE BEANSTALK
A Sparkling Visualization — in the Grandest of All Imaginative Tales

SOUTH SIDE
HARPER
53D & HARPER AVE.—Mat. & Eve.
'House of Quality'—Today & Tomorrow
JACK AND THE BEANSTALK
On Account of the Length of this Production No Short Reels Will Be Shown
Monday & Tuesday—WM. S. HART "The Narrow Trail"

LUBLINER & TRINZ MICHIGAN
Garfield & Michigan. Cont. 2 to 11 P. M.
Clara Kimball Young
And Her Own Company in "MAGDA"
SYMPHONY ORCHESTRA
Monday & Tuesday—WM. S. HART "The Narrow Trail"

LEXINGTON | 1162 E. 63RD STREET
BUSHMAN and BAYNE "THE ADOPTED SON"
LATEST PATHE WEEKLY
HYDE PARK | 53RD & LAKE PARK
PEGGY O'NEIL "The Penny Philanthropist"
Adults, 15c (Incl. War Tax). Children, 10c.
HARVARD | 53RD AND HARVARD —MAT. and EVE.—
Paramount Presents BILLIE BURKE "Arms and the Girl." Sidney Drew Comic.
SOUTH SHORE 6851 STONY ISLAND AVENUE
CARLYLE BLACKWELL "The Burglar"
—ALSO A COMEDY—
WINDSOR PARK 2638 E. 75TH ST. Artcraft
Geraldine Farrar—"The Woman God Forgot"
SHAKESPEARE | 43d & Ellis—Marg. Fischer Girl Who Couldn't Grow Up

NORTHWEST SIDE
LUBLINER & TRINZ PARAMOUNT
2636 Milwaukee Ave., Near Sawyer
Cont.—2 to 11 P. M.—Today Only
EVA TANGUAY "THE WILD GIRL"
Also Keystone 2 Act Comedy "THE LATE LAMENTED"
Tomor.—"Jack and the Beanstalk"

NEW IRVING
Irving Park Blvd. at Crawford
Continuous—6:45 to 11 P. M.
Harold Lockwood "PARADISE GARDENS"
Tomorrow—MADGE EVANS "The Adventures of Carol"

CRYSTAL | North Av., Nr. California —Matinee Every Day—
Paramount Presents—Last Times Today
GERALDINE FARRAR "The Woman God Forgot"
PAULINA | 1335-1337 N. PAULINA MAT. and EVE.
Last Times Today—Artcraft Presents
DOUGLAS FAIRBANKS "Man From Painted Post"
PLAISIR IRVING PARK & CRAWFORD LAST TIMES TODAY
Param't Presents VIVIAN MARTIN "The Trouble Buster"
Tomor., NORMA TALMADGE—"The Moth."
NEW STRAND DIVISION nr. HOYNE 6:45 to 11:00 P. M.
DUSTIN FARNUM "The Scarlet Pimpernel"
Also Pathe News & Mr. & Mrs. Sidney Drew

WEST SIDE
HAMLIN
3526-36 West Madison Street
Tonight—7 to 11:30 P. M.
HALL CAINE'S "The Manxman"
"In a Class by Itself"

CRAWFORD
Crawford Ave., Near Madison Street
CONTINUOUS—2:30 to 11:30 P. M.
DORIS KENYON 'The Great White Way'

BALABAN & KATZ CENTRAL PARK
12th St. and Central Park Avenue
CONSTANCE TALMADGE "SCANDAL"
Com. Monday, Tuesday & Wednesday
Wm. Fox's Million Dollar Spectacle
"A DAUGHTER OF THE GODS" with ANNETTE KELLERMANN — Only West Side Showing

LUBLINER & TRINZ WEST END
CICERO AT WEST END AVENUE
LILLIAN WALKER "The Lust of the Ages"
AND BURTON HOLMES TRAVELS

MADISON SQUARE
4730 W. MADISON ST., NEAR CICERO AV.
Continuous—6 to 11:30 P. M.
ANN MURDOCK 'Please Help Emily'

BROADWAY STRAND 12th & Paulina Sts. 11 A. M. to 11 P. M.
LAST TIMES TODAY
D. W. Griffith's Mighty Spectacle
"INTOLERANCE"
ORCHESTRA—AFTERNOON and EVENING.
GOLD | 3411 WEST 12TH STREET Continuous 1:30 to 11 P. M.
ALMA REUBENS—"REGENERATES."

OAK PARK
LUBLINER & TRINZ OAK PARK
Wisconsin Av., 1 Blk. S. "L" Station
Mat. 2 and 3:30. Eve. 6:30 to 11
CONSTANCE TALMADGE "SCANDAL"

Subscribe for The Tribune.

SHORT SELLING LID STEADIES STOCK PRICES

Volume of Bear Trading Greatly Curtailed by New Rules.

The restrictions on short selling inaugurated by the New York stock exchange are apparently greatly reducing the volume of bear operations and as a result, while activity is curtailed, prices are held steadier. The market yesterday and the day before was lacking in the feature of violent changes which had been in evidence on days when the news warranted heavy dealing.

For a time at least the banks will welcome a steadier market, and the steadiness will contribute toward greater confidence in prices. Such confidence appears to be warranted by current levels and the dividend returns.

Calls Inactivity an Aid.

If the public generally could understand that the smashing tactics of bear operators were over there would be much less timidity and much more stability. It is the courageous bear with large resources who on the receipt of bad news is able to knock down quotations much as one tenpin knocks over another. Two or three weeks of inactivity would lead to greatly improved market sentiment.

Nothing, however, stands in the way of timid holders parting with securities they control and while doing so depressing prices. Also there will always be a volume of short selling, a feature of trading which in itself is desirable and becomes undesirable only when the privilege is abused.

Canada Offers Victory Loan.

The Canadian government is offering a "Victory" loan of $150,000,000 5½ per cent gold bonds at par. The bonds are free from taxes, including any income tax. The proceeds will be used for war purposes only and will be spent wholly in Canada. The issue is divided into three classes, there being five, ten, and twenty year bonds running from Dec. 1, 1917.

The Canadian banks are charging interest at the rate of 5½ per cent on loans made in connection with purchases of bonds, the loan being up to 90 per cent of face value. Such loans may run for one year.

Harris Trust Joins Reserve.

Directors of the Harris Trust and Savings bank have voted to apply for membership in the federal reserve system. Albert W. Harris, president of the bank, said yesterday:

"It was the unanimous opinion of our board of directors that this institution should do all in its power to help the government finance the war. The officers of the Federal Reserve bank have stated they wished all the larger state banks to join the system in order to make it strong enough to withstand any emergency, and we have voted to join the system purely on this account. We are not a commercial bank and cannot take very much advantage of the privilege of rediscounting commercial paper."

Money and Exchange.

Money rates in Chicago firm at 5½ @6 per cent on collateral, 5½@6 per cent on commercial paper, 5½@6 per cent over the counter. New York exchange, no market. Chicago bank clearings, $95,025,906.

Tobacco Products Reduces Directorate from 13 to 9

The Tobacco Products corporation has reduced its directorate from thirteen members to nine. The resignation of Daniel G. Reid, J. Horace Harding, Horace Prosser, and J. Du Pratt White have been accepted. There are some good resignations in the list. The board otherwise remains unchanged and retiring officers have been reelected. The executive committee for the ensuing year will be headed by George L. Storm.

U. S. Distributes Orders for 21,000,000 Shells

It is announced the war department has distributed orders for about 21,000,000 shells for 75 millimeter field pieces and anti-air craft guns. Some of the contracts were let at agreed prices while on others payment will be made at cost and a percentage for profits. Among the cnocerns receiving large orders are said to be the American Can company, the New York Air Brake, American Car and Foundry, and General Electric companies.

BAR SILVER LOWER.

The price of commercial bar silver yesterday lowered to 85⅝c an ounce, a decline of ¾c.

MARKET COMMENT

LIBERTY bonds had an upturn and their advance materially stimulated new buying. The 2½s touched 99, though they did not hold that quotation. There is a great deal of talk in the street about the bonds selling under par, but any analysis of the situation should be convincing that irregularity must be expected. At the time the second loan was completed the treasury department announced that the total number of subscribers approximated 900,000. That many buyers are not going to be of one mind for all time.

Secretary McAdoo says that not over $10,000,000,000 is to be raised by bonds and treasury certificates before June 30. That is an extraordinarily large sum and a country less wealthy than the United States would not find its people serenely contemplating the payment of $10,000,000,000 and deeming itself lucky that the amount is not $13,000,000,000 or $14,000,000,000. This taxing and bond problem should afford a fair hint as to the course of the stock market during the period such sums are to be raised.

The money market is reassuring. Although the 18 per cent installment on the Liberty loan was being paid the operation did not affect interest rates. The money pool in New York is doing well the work it was organized for, and since its formation call rates have ruled steady between 4@4½ per cent, regardless of highly unfavorable news from abroad.

Vice President Thayer of the Anaconda Copper company, now at the mine, says that unless the unforeseen occurs Anaconda will be back to normal conditions within another month.

The Oklahoma Producing and Refining company is said to have made an offer to purchase all the outstanding stock of the Osage Hominy Oil company and that the offer has been regarded by directors of the Osage company as advantageous to the concern's stockholders.

CHICAGO STOCK TRANSACTIONS

CHICAGO stocks were in considerably better tone, though the selling of Union Carbide and Carbon continued. At the close the stock experienced a good advance, selling at 43½, against a low price of 40¾. The course of prices would indicate the worst of the liquidation might be over, but certainty on that point is lacking.

Swift & Co. shares closed below the opening, although the decline was but fractional. Peoples Gas and Commonwealth Edison were steady. Other active issues were slightly higher.

	Sales.	High.	Low.	Close.	Net chge.
Booth Fish ..	65	18	17½	18	.....
Chi Pn Tool..	30	42½	42¼	42¼	— ¼
Chi-Title & T	10	177½	177½	177½	+ 2½
Cudahy	455	111¾	109	111½	+ ½
Com Edsn	123	101	101	101	.....
Ill Brick	25	58½	58½	58½	+ 1½
Mont Ward pf	18	110	109½	110	.....
Nat Car pfd..	110	118	116	116	.....
Pub Serv	11	74½	74½	74½	— ½
Peo Gas	340	40¾	40	40	.....
Quaker Oats..	10	250	250	250	.....
Sears Roebk..	253	138	137	138	+ 1
Stewart War..	335	45½	45	45½	+ ½
Swift & Co...	1,765	121½	119½	120½	— 1
Un Car & C.	9,701	44	40¾	43¼	+ 2½
Utd Paperbd..	70	15¾	15	15¾	— ¼
Wilson	145	45	44¼	44¼	— ¼
Do pfd.....	15	96	96	96	— 1

BONDS.

Sales.		High.	Low.	Close.	Net chge.
$1,000 Chi Rys	1st 5s	83½	83½	83½	.....
4,000 Com Ed	1st 5s	92	92	92	+ ⅛
1,000 S S Elev	4½s	81½	81½	81½	.....
4,000 Swift	1st 5s..	93¾	93	93¾	+ ⅛
22,750 U S Lib	3½s	98.86	98.50	98.60	— .40
700 do	4s	99.40	99.40	99.40	.....

	Bid.	Asked.		Bid.	Asked.
Am Ship..	86	88	Lind Lt ..	23	24
Do pfd..	85	93	Do pfd..	10	11
Booth Fish	17½	18	Mont W ..	109½	110
Do pfd..	80	81½	Nat Car p ..	115	116
Cudahy ...	111	112	Pac Gas ..	35	40
Com Edsn..	100½	101	Peo Gas ..	39½	40
Chi El Ry..	....	4	Pub Serv..	74½	75
Do pfd..	....	23	Do pfd..	....	90
C T & T..	170	177½	Quaker O..	250	265
Chi Pn T..	42	44	Do pfd..	97	97¾
C Ry No 1 ..	....	50	Swift & C..	120	121
Do 2....	9	10	Sears Roe..	138	139
Do 3....	1½	1¾	Do pfd..	115	120
Do 4....	1	1¼	Stew War..	45½	46
Diam Mat..	106	108	U C & C..	43¾	44
Hartman ..	42	45	Utd Prbd..	15¼	15¾
H S & M..	55	58	Do pfd..	65	70
Do pfd..	105	109	Wilson ...	44	45
Ill Brick..	57	58	Do pfd..	96	97

U. S. TREASURY STATEMENT.

Washington, D. C., Nov. 15.—[Special.]—The following is a statement of the United States treasury on Nov. 14:

Income to date this year	$3,736,535,539
Income to date last year	280,197,620
Increase	$3,454,337,919
Outgo over income this year	$ 318,300,650
Outgo over income last year	104,800,625
Increase	$ 213,500,025
Balance general fund	$ 819,219,026
Balance previous day	841,287,514
Decrease	$ 22,068,488

DIVIDENDS DECLARED.

Stock, rate, etc.	Payable.	Of record.
Fed M & S Co 1¾ q	Dec. 15	Nov. 25
Ins Ex B Corp 1¾ q pfd	Dec. 1	Nov. 20
Std Oil of N J $5 q	Dec. 17	Nov. 15
Adams Exp Co $1 q	Dec. 1	Nov. 19
Crex Car Co 2	Dec. 15	Nov. 30
Cambria S Co 1½ q 1½ ex	Dec. 15	Nov. 30
Elk Horn Coal Co 3 s a	Dec. 10	Dec. 1
U Cigar Stores 1¾ q pfd	Dec. 15	Nov. 30
Gen Cigars $1.75 q pfd	Dec. 1	Nov. 23
Cosden & Co 1¾ q pfd	Dec. 1	Nov. 17
U S Gypsum Co 1¾ q pfd	Dec. 31	Dec. 10
Manh Ry Co 1¾ q	Jan. 1	Dec. 15
Mad & Ked St Bk 1½ q	Nov. 15	Oct. 31
Utd Paperbd Co 1½ com	Dec. 15	Dec. 1

GLASTENBURY HEALTH UNDERWEAR

FOR MEN

PROTECTION against chilling of the body; often a fore-runner of colds, pneumonia and rheumatism.

Famous over half a century for its superior qualities.

Every garment shaped to the figure and **guaranteed not to shrink.**

Glastenbury Two-Piece, Flat Knit Spring-Needle Underwear is made in fifteen grades, several weights of fine wools, worsted and merino.

Adjustable drawer bands on all except $1.50 grade.

Natural Gray Wool, winter weight	per garment	$1.50
Natural Gray Wool, winter weight	per garment	2.00
Natural Gray Wool, winter weight	per garment	2.25
Natural Gray Wool, light weight	per garment	1.50
Natural Gray Worsted, light weight	per garment	2.00
Natural Gray Australian Lamb's Wool, light weight	per garment	2.25
Natural Gray Worsted, medium weight	per garment	2.25
Natural Gray Australian Lamb's Wool, winter weight	per garment	2.75

FOR SALE BY LEADING DEALERS

Write for booklet—sample cuttings. Yours for the asking.

DEPT. 10

Glastenbury Knitting Company, Glastenbury, Conn.

EASTERN PAPER MAKERS TO OPEN CHICAGO PLANT

Bird & Son of Walpole, Mass., Buy a Six Acre Tract on South Side.

Real Estate Transfers

Real estate transfers filed for record yesterday totaled 149, of which 129 were in th city and 20 outside, including 8 under the Torrens system. Transfers were as follows:

Lake View	9	Stickney	6
Jefferson	20	Rogers Park	4
South Town	7	Calumet	3
Hyde Park	18	Worth	1
Lake	25	Bloom	4
West Town	37	Bremen	1
Thornton	4	Norwood Park	1
Ridgeville	2	Lyons	1
Proviso	2	New Trier	2
Cicero	1	Palos	1

A deal involving manufacturing property valued at about $175,000 and the establishment of a new industry here, featured yesterday's real estate news. It was the sale by the West Coast Roofing and Manufacturing company et al. to Charles S. Bird and Philip R. Allen of Boston, Mass., of the property at the northeast corner of Seventy-sixth and Justine streets. The ground comprises 6.7 acres and is improved with a one story and basement building, 100x300 feet ground dimensions, erected about three and a half years ago.

A nominal consideration is given in the transfer, which is made subject to an incumbrance of $50,000, but the property is said to have been valued at about $175,000. The purchasers are members of the firm of Bird & Son of Walpole, Mass., manufacturers of paper and roofing materials, who have had an agency only in Chicago for the last twenty-five years. It is understood they plan to erect another building on the property of the same size as the present one.

Underwrites $375,000 Loan.

Greenebaum Sons Bank and Trust company have underwritten a bond issue loan of $375,000, two to ten years at 6 per cent, made a matter of record yesterday, on the nine story cooperative apartment buildings to be erected on 131x86 feet of ground at 60-70 Scott street, being the northwest corner of Stone street. Each apartment occupies an entire floor and contains eleven rooms and five baths.

The following owners occupy apartments at an aggregate annual rental of $30,000: C. H. Morse Jr., L. B. Kilbourne, A. J. Pardridge, James R. McKay, and Arthur Jackson. The annual income of the building is estimated at $70,000, while the estimated value of the buildings and land is placed at about $550,000.

The new extra high grade six apartment building at 5115-17 University avenue, on a lot 50x164 feet, west front, just south of Hyde Park boulevard, having a gross annual rental of $7,100, has been sold by Albert F. Marthe to Samuel J. Goldsmith for a reported consideration of $47,000, subject to an incumbrance of $29,000. The apartments each contain eight rooms with sun parlor and two baths, and there are four brick garages in the rear. Hedberg & Bistor represented both parties.

Acre Tract Transferred.

Record was made of the transfer by Charles Corkery to August Sievers, excavating contractor, of a tract of ten acres at the northeast corner of Eighty-seventh street and California avenue, consideration nominal, but said to have been at the rate of about $1,000 an acre. It is to be subdivided and placed on the market.

Dr. Frank Billings had a large audience at the weekly luncheon of the Chicago real estate board at the Union League club yesterday when he talked on "Observations in Russia by the Red Cross Commission."

Building Permits.

S. Albany-av., 6318; 1 story brick residence; T. A. Torrell, 954 W. 65th-st.; E. N. Braucher, arch.; N. J. Welch & Son, mason; owner is carp. $34,000

40th-st., 2638; 2 story brick garages; A. Sapalbo, 1033 Blue Island-av.; A. V. Sapraro, arch.; J. Dales, mason; owner is carp. 4,500

Calumet-av., 7555-59; 3 story brick flats; C. E. Swanson, 6927 Prairie-av.; A. C. Lund, arch.; Erickson-Johnson Co., masons; owner is carp.

Homan-st., S., 511; 1 story brick laundry; Illinois Training School for nurses; Holabird & Roche, arch.; Charles Sehbyer, mason; not given. 40,000

92d-st., E., 2256; 2 story brick residence; J. Leo, 1033 E. 75th-st.; Braucher, arch.; owner is mason and carp. 4,000

Ogden-av., 4165; 1 story brick dry kilns; Turner Mfg. Co., 4165 Ogden-av.; A. S. Alschuler, arch.; J. W. Snyder Co., masons and carps. 2,200

Ogden-av., 4165; 1 story brick dry kilns; Turner Mfg. Co., 4165 Ogden-av.; A. S. Alschuler, arch.; J. W. Snyder Co., masons and carps. 8,000

For Bilious Troubles

That heavy headache, torpid liver, sick stomach, bitter taste in mouth, furred tongue, dull eyes and muddy skin, all come from a poor supply of bile. These unhealthy conditions are promptly corrected by

BEECHAM'S PILLS

which stimulate the liver, regulate the flow of bile, sweeten the stomach, and renew healthy bowel action. A household remedy approved by sixty years of public service. For every-day illnesses, Beecham's Pills

are a tested Remedy

Largest Sale of Any Medicine in the World. Sold everywhere. In boxes, 10c, 25c.

NEWS OF THE MINES

NOVEMBER output of the Anaconda mine is expected to top the 22,250,000 pounds produced in October and to bring the property up to 90 per cent of capacity. The vice president of Anaconda, B. B. Thayer, is making an annual inspection of the properties. Beginning at once, the company will work day and night shifts at the Neversweat shaft, which is its largest producer. It is expected in Butte that the government will soon fix the price for spelter.

Stockholders of the Kerr Lake Mining company voted to dissolve the existing company and reincorporate under the laws of Canada with the same capitalization of 600,000 shares of $5 par. Stockholders of the old company will receive share for share. In this action Kerr Lake company followed the course adopted by other companies operating in Canada who have considered it expedient to incorporate anew under the same laws as those which govern operation of their properties.

During the month of October the Nipissing Mines company mined ore of an estimated value of $306,167, making the total for the first ten months of this year ended Oct. 31, $2,712,708. In October the company shipped products from Nipissing and Custome, ores of an estimated value of $335,386.

Mines, mills, and smelter of the Consolidated Arizona Smelting company during the month of October produced 1,930,000 pounds of copper, of which 860,000 pounds came from the company's ore and 1,070,000 pounds from custom ores. The profit for the month is estimated at $94,976, with copper at 23½ cents a pound.

For the nine months ended Sept. 30 Nevada Consolidated Copper reports balance available for dividends equal to $4.04 a share, as compared with $5.34 in the corresponding period last year.

In the quarter ended Sept. 30 Alaska Gold Mines report total profits of $8,734, as compared with $114,234 for the previous quarter.

The Utah Securities corporation reports for October: Gross increased $85,861; net increased $18,991. For twelve months: Gross increased $955,436, and net increased $437,430.

UTAH, CHINO AND RAY EARNINGS SHOW DECREASE

Statements of the porphyry copper companies—Utah, Chino, and Ray—for the quarter ended Sept. 30 reveal the fact that labor troubles played an important part in operations and materially reduced earnings.

Following is Utah's statement for the quarter, compared with the corresponding period a year ago:

	1917.	Decrease.
Net profits	$1,030,222	$7,868,406
Other income	178,424	10,985
Income from divi'ds	1,625,575	*150,075
Total profit	2,834,225	7,729,316
Dividends paid	6,407,060	*813,245
Deficit	3,663,735	*8,541,561

*Increase.

For the nine months it is estimated Utah Copper will show total profits of $20,644,085, against $29,087,607 for the corresponding period of 1916. This is equal to $12.70 a share earned in nine months on the stock ($10 par value), against $17.90 a share for the same period last year.

Chino Copper company's figures follow:

Quarter—	1917.	Decrease.
Net profits	$ 963,409	$2,762,252
Other income	81,115	11,546
Total profits	1,044,524	2,773,798
Dividends paid	2,522,942	*347,992
Deficit	1,478,417	*3,121,789

*Increase.

Total profits for the first nine months of 1917, as compiled from the company's quarterly statements, amounted to $7,854,918, against $9,414,246 for the corresponding period of 1916. This is equal to $9.03 a share earned in nine months on $4,349,900 capital stock, against $10.82 a share for the same period of last year.

Ray Consolidated for the same quarter shows 43c a share and for the nine months ended with September $4.97, against $5.54 in the corresponding period of 1916.

Utah Copper production in the Sept. 30 quarter totaled 54,762,544 pounds, a decrease of 1,640,921 pounds compared with previous quarter. Ray Consolidated copper production in the Sept. 30 quarter totaled 21,656,342 pounds, a decrease of 699,286 pounds, compared with previous quarter. Chino copper production in Sept. 30 quarter totaled 21,887,390 pounds, an increase of 1,340,797 pounds compared with previous quarter.

A gun to shoot seventy miles

with a shell weighing 100 tons is shown with graphic pictures in the December "Popular Science Monthly." It is one of the two hundred marvels of Science described in this new issue.

Over 300 pictures, articles as brief as telegrams and as vivid as the movies—all the latest, interesting, vital news about science, invention, mechanics, electricity—that's the December "Popular Science Monthly."

If you want to keep up with the times you must read

"Making Battleships Unsinkable with Compressed Air."
"Hatching Chickens by Electricity."
"How Rifles Are Made for the Boys at the Front."
"Catching Eagles with Aeroplanes."
"Making Flour from Pig Skin."
"Curing Wounds with Sugar."
"How England Guards Her Coast from Submarines."

Get the December

Popular Science MONTHLY

15 cents on all newsstands

The Tribune Investors' Guide

Answers to inquiries are based upon information which THE TRIBUNE believes reliable, fair, and unprejudiced, but beyond the exercise of care in securing such information THE TRIBUNE assumes no responsibility.

Inquiries must bear the signature and address of writer in order to receive attention. Answers thought to be of public interest will be published. If an answer is not of general interest it will be mailed provided stamp is inclosed. Address letters to Investors' Guide.

American Woolen.

G. F. H.—The American Woolen company has on hand war orders enough to keep all its plants working at capacity till midsummer. Unofficial statements are that earnings this year will amount to $10,000,000, compared with $8,210,791 in 1916. As the company's invested capital is large, the excess profits tax will be small. Present estimates are $3.60 a share. This would leave about 32½ per cent earned on the $2,000,000 of common stock. The company is subject to extreme fluctuations of earnings and nobody can predict how long its present prosperity will last. No dividends were paid on common till April, 1915, when it was put on a 5 per cent basis.

Middle West Utilities.

L. I. W., Iowa City, Ia.—The Middle West Utilities Co. has shown a steady increase in combined gross and net earnings of subsidiaries. In the year ended April 30 last the 6 per cent dividend on the preferred stock of the holding company was earned nearly twice. Dividends on the preferred have been paid regularly from the start. The amount of stock outstanding has increased gradually, the balance sheet of April 30 showing $12,000,000, compared with $10,032,100 the year before. There was $9,593,700 of common stock. Dividends on common started last April at the rate of 2 per cent a year cash and 2 per cent stock. Only annual reports are issued.

Northwestern Portland Cement.

W. A. C., Halbur, Ia.—The Northwestern States Portland Cement company has a plant near Mason City, Ia., with a daily capacity of 6,000 barrels. It has issued $1,750,000 of preferred stock and the same amount of common. Preferred dividends have been paid in full and on common stock 7 per cent a year for the last three years. There was formerly a small bonded debt, but it was retired before maturity. No detailed reports are made public.

Ohio Cities Gas.

J. O. M.—The Ohio Cities Gas company recently declared a stock dividend of 5 per cent, payable on Feb. 1 next to common stock of record Jan. 15. Regular quarterly cash dividends of 5 per cent each are being paid. President Daines was quoted recently as saying that earnings were larger than ever before and that the war taxes would not cause a reduction of the dividend.

Brief Answers.

L. B. B., Edgewood, Ia.—Railway common stocks are in a highly speculative position, their future depending largely on what the interstate commission may do about rates. Southern Pacific is earning its 6 per cent dividend more than twice. It is one of the few railways now showing an increase in net.

A. R. J., Kankakee, Ill.—Peoples Gas has discontinued its dividend, because it was not being earned. Studebaker was reviewed recently. Send stamped envelope for clipping if you wish.

J. A. D.—The Lomax Boiler company of Lomax, Ill., has been reviewed. There is no reason to think its stock other than a hazardous speculation.

J. A. McQ., Iowa City, Ia.—Perfection Tire and Rubber has been reviewed. Send stamped envelope for a copy if you wish it.

C. E. S. and C. H.—The stocks you ask about have been reviewed. Send stamped envelope for clippings if you wish them.

FINANCIAL NOTES

THE International Agricultural corporation is receiving about 800 tons of sulphuric acid daily from the Tennessee Coal and Iron company. The market price for the acid ranges from $20 to $25 a ton, while the agricultural corporation pays $4.81. However, most of the acid is used in the manufacture of fertilizer. The surplus stock is resold at around $6 a ton.

The board of directors of the Standard Oil Company of New Jersey yesterday elected A. C. Bedford, the retiring president, chairman of the board of directors and chief executive officer. The board also elected Walter C. Teagle, former vice president and director and now president of the Imperial Oil company, Ltd., as a director and president of the company.

The Adams Express company yesterday declared a quarterly dividend of $1 a share out of accumulated surplus, payable Dec. 1 to stock of record Nov. 19. During the year 1916 and up to the present time the company has paid $1.50 a share quarterly.

The press bureau of the Canadian Pacific says more land is being sold by the road to American settlers this year than in the two previous years combined, and that emigrants are entering western Canada in greater numbers than in previous years.

Stockholders of the Keptucky Solvay company, controlled by the Semet Solvay company, will vote on Nov. 27 on a proposition to increase the common stock from $2,700,000 to $5,200,000.

RAILROAD EARNINGS

CHICAGO & ALTON.

		Increase.
For September—		
Gross operating rev.	$1,837,795	$198,066
Net operating inc.	451,580	*62,000
Balance for interest.	343,320	*101,289
From Jan. 1 to Sept. 30—		
Gross operating rev.	$15,259,337	$2,383,506
Net operating inc.	4,058,216	533,239
Balance for interest.	3,247,025	153,188

*Decrease.

ST. LOUIS SOUTHWESTERN.

First week November—		
Gross	$ 386,000	$ 25,000
From Jan. 1—		
Gross	14,238,701	2,992,783

LOUISVILLE AND NASHVILLE.

First week November—		
Gross	1,560,010	214,760
From Jan. 1—		
Gross	64,174,132	9,791,093

STANDARD MILLING CO.

The New York stock exchange has listed $205,000 additional common stock of the Standard Milling company, with authority to add $1,100,000 common stock on official notice of issuance in exchange for outstanding ten year 6 per cent convertible bonds.

C. & E. I. CHANGE.

The Chicago and Eastern Illinois Railroad company announces the appointment of J. J. Clark as assistant general freight agent with offices at Chicago. E. J. Schmidt is promoted to fill the vacancy left by Mr. Clark as chief of the tariff bureau.

DON'T FUSS WITH MUSTARD PLASTERS

Musterole Works Without Blister—Easier, Quicker

There's no sense in mixing a mess of mustard, flour and water when you can easily relieve pain, soreness or stiffness with a little clean, white Musterole.

Musterole is made of pure oil of mustard and other helpful ingredients combined in the form of a snowy white ointment. It takes the place of mustard plasters, and will not blister.

Musterole usually gives prompt relief from sore throat, bronchitis, tonsilitis, croup, stiff neck, asthma, neuralgia, headache, congestion, pleurisy, rheumatism, lumbago, pains and aches of the back or joints, sprains, sore muscles, bruises, chilblains, frosted feet, colds on the chest (it often prevents pneumonia). 30c and 60c jars; hospital size $2.50.

MUSTEROLE WILL NOT BLISTER

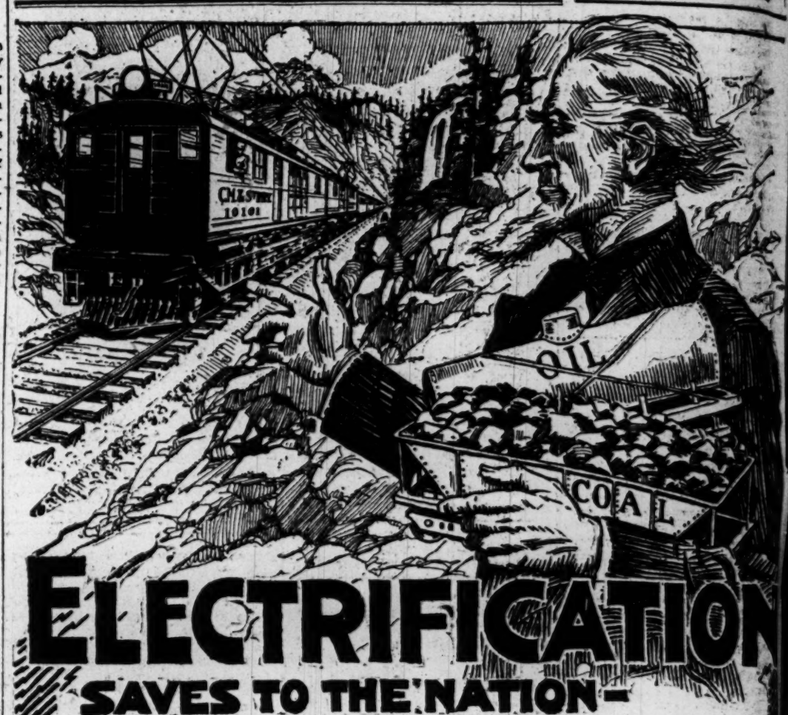

ELECTRIFICATION SAVES TO THE NATION—

Coal enough to operate many plants manufacturing materials so necessary to the nation now—

Oil enough to keep many U-boat destroyers and merchantmen constantly under way—

Freight cars and locomotives enough to haul thousands of tons of foodstuffs, raw materials, manufactured goods and war supplies—

All released to serve the imperative needs of the nation, because the *"St. Paul Road"* is operating its trains electrically across the great mountain ranges of the Northwest.

When you journey to Butte, Spokane, Seattle, Tacoma, Portland and other cities of the Northwest, enjoy the delights of electric travel. No smoke, no cinders, no jars, over this modern electric highway—the

Chicago, Milwaukee & St. Paul Ry.

Literature and full information can be secured at address below

Ticket Offices: 52 West Adams Street, Marquette Bldg. (Tel. Harrison 6162, Automatic 630-326) and Union Passenger Station

C. N. SOUTHER, General Agent Passenger Department, CHICAGO

RESORTS AND HOTELS. RESORTS AND HOTELS.

HOTEL GALVEZ

All Year Resort Of the Southwest

Visit Galveston now for the special attractions of this season. Sunny Southwest climate is at its best; Camp Logan, where our boys are training, is only two hours away by Interurban or motor.

Surf bathing, fishing, golf and motoring over our famous shell roads. All other outdoor pleasures enjoyed in our great all winter outdoors.

Special rates to families—make reservations now. For further particulars write

P. L. Sanders, Mgr., Galveston, Texas.
or address the Galveston Commercial Club.

Briggs House

Randolph and 5th Av., Chicago
1 BLOCK from CITY HALL SQUARE
Location Most Central
200 Modern Rooms Restaurant Facilities Unsurpassed.
Rates For Day, $1 and $1.50. With Bath, $1.50, $2 and $2.50

HOTEL COLLEGE ARMS

DE LAND, FLORIDA.

In the Florida pines. Balmy, healthful climate. Modern hotel; 18-hole golf course, grass putting greens, Tennis, Riding, Motoring. The beautiful South at its best.

Open January 1st.
Theo. C. Brooks, Manager

ROYAL PALACE HOTEL—COTTAGES

on the Beach, ATLANTIC CITY, N. J.
NEAR ALL PIERS AND AMUSEMENTS.
A delightful place to spend the Fall and Winter season.
OPEN ALL THE YEAR.
CAPACITY 600. S. Hamilton, Prop.

CALIFORNIA

THE LAND OF ETERNAL JUNE

Best reached via C. & N. W. Ry. City ticket office, 148 S. Clark St. Phone Randolph 7400.

RESORTS—FOREIGN

Ocean Travel.

Honolulu

OCEANIC STEAMSHIP CO.

Fast American S.S. SIERRA, SONOMA, VENTURA, 16,000 ton Hawaii-American registry. Quickest passage—Lowest Rates. Delightful Service. First class, $85—2nd class, Sydney Short Line—Pacific Tours $225.50 1st class. Sailings every 21 days Nov. 26, Dec. 11, Jan. 1. Oceanic S. S. Co., 601 Market St., S. F., Cal.

AUSTRALIA

HONOLULU, SUVA, NEW ZEALAND

Regular Sailings from Vancouver, B. C., by the PALATIAL PASSENGER STEAMERS of the

CANADIAN AUSTRALASIAN ROYAL MAIL LINE

For full information, apply Can. Pacific Ry., 234 S. Clark St., opp. P. O., Chicago, or to General Agent, 449 Seymour St., Vancouver, B. C.

EDUCATIONAL

COMPELLING SPEECH

Superior Training in Public Speaking, Training of Speaking Voice, Removing Speech Defects.

PATTISON KLINE STUDIO

Eve. Classes Monday and Wednesday 6:30
20 E. Jackson Blvd.—Har. 7263

HEALTH RESORT

A Country Rest Cure At the City's Gates

THAT needed rest cure can be enjoyed without hardship from family and friends at this cheerful North Shore sanitarium where city comforts combines with country charm. Every facility for carrying out your physician's regulated treatment by a competent trained staff, combined with the comforts of a first-class hotel. Sun lounging rooms and sun parlors.

Thirty minutes from Chicago by train, less than an hour by motor run via Skokie Valley. Rates moderate. Write for booklet.

North Shore Health Resort
Winnetka, Ill.
Telephone Winnetka 31

NEURITIS

The famous MUDLAVIA MUD BATH affords relief in many cases of neuritis, rheumatism and certain kidney troubles, and restores jaded nerves and muscles of tired business men. MUDLAVIA SPRINGS are only two hours from Chicago. Modern hotel and baths with medical director, assistants and French baths attendants administer to every patient. Shopping shares were made for ladies. Several industrial stocks received increased dividends and other speculative issues were in increased demand. Bonds were quiet. Bar silver 85⅝c. Money, 4 per cent. Bills, 4¾ per cent; three months, 4¾ per cent.

BANK OF ENGLAND. Total reserve decreased £381,000, against decrease of £585,711; other securities decreased £1,000; public deposits decreased £430,000; other deposits decreased £102,000; notes decreased £430,000; the bank's reserve to liabilities decreased £102,000; the bank's reserve to liabilities was 19.48 per cent; last week, 19.48 per cent; bank rate, 5 per cent.

PARIS, Nov. 15.—Trading was quiet today. The bank of France for cash. Bar silver, 85 centimes. Money, 4 per cent. Francs 70 centimes.

BANK OF FRANCE. Gold in hand increased 1,000,000 francs; silver in hand decreased 1,000,000 francs; increase in circulation 1,000,000 francs; treasury deposits increased 1,000,000 francs; general deposits increased 1,000,000 francs; bills discounted increased 1,000,000 francs; advances decreased 1,000,000 francs.

Private Home For the Aged and Infirm. Where love, kindness and attention is given. Females only. Phone Wheeler 796. MRS. E. B. HOWE, Wheaton, Ill.

Bale of Cotton Record

Clarksville, Tex., ... Previous record prices ... today on this market ... when a bale was ... pound. The bale brought ... bushel.

IN FOREIGN ST...

LONDON, Nov. 15.—... better tone today. ... shares no more satisfactory ... flies showed little change. ... Russian, and French bonds ... shipping shares were ... lines. Several industrial ... stocks received increased ... and other speculative issues ... was in increased demand. ... were quiet. Bar silver ... money, 4 per cent. ... bills, 4¾ per cent; three ... cent.

Tribune readers are the kind that study advertising. They are educated buyers. Tell your story to them.

N'T FUSS WITH MUSTARD PLASTERS!
Musterole Works Without the Blister—Easier, Quicker
...ere's no sense in mixing a mess of mustard, flour and water when you can easily relieve pain, soreness or stiffness with a little clean, white Musterole. Musterole is made of pure oil of mustard and other helpful ingredients, combined in the form of the present ointment. It takes the place of mustard plasters, and will not blister. Musterole usually gives prompt relief ... sore throat, bronchitis, tonsilitis, ... stiff neck, asthma, neuralgia, ...ache, congestion, pleurisy, rheumatism, lumbago, pains and aches of the back or joints, sprains, sore muscles, ...es, chilblains, frosted feet, colds of the chest (it often prevents pneumonia). ...c and 60c jars; hospital size $2.50.
MUSTEROLE WILL NOT BLISTER
...g materials so ...chantmen con... ...f tons of food... ...on, because the ...cross the great ...tland and other ... No smoke, no ... Paul Ry. ...s below ...on 6162. ...HICAGO
HEALTH RESORTS
A Country Rest Cure At the City's Gates
THAT needed rest cure can be enjoyed without banishment from family and friends at this cheerful North Shore Sanitarium where city conveniences combine with country charm. Every facility for carrying out your physician's regime—scientific treatment by a competent house staff, combined with the comforts of a first-class hotel. Large lounging rooms and sun porches. Thirty minutes from Chicago by train, less than an hour's motor run via Sheridan Road. Rates moderate. Write for booklet.
North Shore Health Resort Winnetka, Ill. Telephone Winnetka 211
NEURITIS
...e famous MUDLAVIA MUD BATH affords ...f in many cases of neuritis, rheumatism, ...certain kidney troubles, and restores the ...d nerves and muscles of tired business ... MUDLAVIA SPRINGS are only 120 miles ...n Chicago. Modern hotel and sanitarium ...medical director, assistants and trained ...ndants administer to every comfort. A ...ghtful place to recuperate. Play golf and ...y yourself. ...rite for illustrated book and terms and ...rve accommodations early. Address MUDLAVIA SPRINGS ...C. Kramer, Pres't, MUDLAVIA SPRINGS, Dept. 3, Kramer, Indiana.
...ivate Home For the FEEBLE MINDED and MILDLY INSANE ...re love, kindness and harmony are practiced ...ales only. Phone Wheaton 169 or address ... E. B. HOWE, Wheaton, Ill.
Tribune readers are the kind that study advertising. They are educated buyers. Tell your story to them.

PRICES ERRATIC IN DULL TRADING ON N. Y. MARKET

Stocks Close at Small Gains After a Day of Ups and Downs.

BAROMETER OF THE MARKET

Average of Closing Prices of Twenty Leading New York Stocks

Thursday, Nov. 15	66.44
Wednesday, Nov. 14	66.37
Net gain for the day	.07
Year ago, day of week	95.86
Two years ago	92.89

The twenty stocks are Anaconda Copper, American Car and Foundry, American Smelting, American Telephone, Atchison, Baltimore and Ohio, Brooklyn Rapid Transit, Chesapeake and Ohio, Erie, Great Northern preferred, New York Central, Northern Pacific, Pennsylvania, Reading, Southern Pacific, Southern Railway, St. Paul, American Sugar, Union Pacific and United States Steel.

Total sales of stocks, 250,000 shares.

Total sales of bonds [par value], $4,184,000.

OPERATIONS DWINDLE.

NEW YORK, Nov. 15.—[Special.]—A pronounced diminution of operations was the outstanding feature today on the stock exchange.

Overnight events, notably the more acute railroad labor situation and the government's financial program as outlined by the secretary of the treasury, were not accepted as bullish market factors.

Ground for pessimism was furnished by the absence of definite advices from Russia and Italy and renewed weakness of Liberty bonds.

Money Market Steady.

The money market was in no wise disturbed by shifting of loans resulting from payment of an 18 per cent installment on the second Liberty loan. The local money pool offered round amounts on call at 4 per cent, but time funds hardened on a slight increase of demand.

Stocks opened with a heavy tone, rallied irregularly, and fell at the intermediate stage, when inactive specialties broke 3 to 5 points. Prices rallied materially in the last hour on a sudden inquiry for shippings at gross advances of 3 to 6 points.

Industrials and rails recovered more moderately, but the entire list, except for isolated shares, closed at rallies of 1 to 3 points from lowest levels.

Drive on Coppers.

There was a sharp drive at the copper stocks following a news ticker synopsis of the quarterly report of the Utah Copper company, showing an enormous falling off in the net earnings for the second quarter of the year, based largely on the fact that these earnings were computed on a price of 14 cents for copper, as compared with 27 cents for the previous quarter.

The traders concluded that disaster had come to the industry and that actual sales of copper had been made at the price selected as the basis for the computation, but later the full text of the report came out with the explanation that the unsold copper had been carried at the arbitrary price named pending the negotiations which led to the fixing by the government of the official price of 23½ cents. No copper had been sold at 14 cents.

Confused by Figures.

All the copper reported unsold at the end of the quarter had since been sold at the official government price and all copper due for delivery at the end of the year has been disposed of at 23½ cents. The difference in earnings between the invoice and the actual selling price will be reported in the third quarter of the year.

It proved after all to be a mere matter of bookkeeping, but the failure of the preliminary bulletin to give all the facts led to the sacrifice of many shares by timid holders. Utah Copper, which dropped to 72⅛, rose to 74 at the close. It is assumed that Kennecott's purchases of Utah Copper shares, which have been in progress for some time, will reflect the low average prices for the issue which have recently been established in the market.

Mercantile paper, 5½. Sterling, sixty day bills, 471½; commercial sixty day bills on banks, 471; commercial sixty day bills, 470⅞; demand, 475¼; cables, 476 7-16. Francs, demand, 575½; cables, 574. Guilders, demand, 44⅝; cables, 45. Lires, demand, 848; cables, 8.47. Rubles, demand, 12¾; cables, 13. Bar silver, 85¾. Mexican dollars, 65½. Government bonds steady. Railroad bonds irregular. Time loans, firm; sixty days, 5@5¼; ninety days, 5¼@5½; six months, 5½@5¾. Call money firm; high, 4; low, 4; ruling rate, 4; closing bid, 3¾; offered at 4; last loan, 4.

Bale of Cotton Sells at Record Figure, $338

Clarksville, Tex., Nov. 15.—All previous record prices for long staple cotton on this market were broken today when a bale was sold for 65 cents a pound. The bale brought $338 exclusive of the seed, which is valued at $3 per bushel.

IN FOREIGN STOCK MARKETS.

LONDON, Nov. 15.—The stock market had a better tone today, as dealers regarded the news as more satisfactory. Gilt edged securities showed little change, but Scandinavian, Russian, and French bonds were firmer and shipping shares were strong and active features. Several industrials and iron and steel stocks received increased attention, but mines and other speculative issues were dull. Money was in increased demand and discount rates were quiet. Bar silver, 43½d per ounce. Money, 4 per cent. Discount rates—Short bills, 4⅝ per cent; three month bills, 4⅝ per cent.

BANK OF ENGLAND STATEMENT.

Total reserve decreased £554,000; circulation decreased £31,000; bullion decreased £585,711; other securities decreased £1,052,000; public deposits decreased £1,274,000; other deposits decreased £526,000; notes reserve decreased £430,000; government securities decreased £162,000. The proportion of the bank's reserve to liability this week is 19.48 per cent; last week it was 19.60 per cent. Bank rate, 5 per cent.

PARIS, Nov. 15.—Trading on the bourse was quiet today. Three per cent rentes, 60 francs for cash. Exchange on London, 27 francs 35 centimes. Five per cent loan, 87 francs 70 centimes.

BANK OF FRANCE STATEMENT.

Gold in hand increased 1,088,000 francs; silver in hand decreased 1,793,000 francs; notes in circulation increased 113,516,000 francs; treasury deposits decreased 2,232,000 francs; general deposits decreased 93,886,000 francs; bills discounted increased 4,222,000 francs; advances decreased 6,863,000 francs.

ON THE BROAD STREET CURB

NEW YORK, Nov. 15.—Price movements in the usually active issues on the Broad street curb were confined within an unusually narrow range which was due to a great extent to the extension of the scrutiny of stock exchange authorities over speculative trading on the short side. Offerings of many stocks were small in volume, and some issues made good gains on a moderate volume of business. Cities Service ex-dividend was traded in at 187 to 189, and the preferred ex-dividend sold at 73½ to 72¾.

Oil stocks were steady, with business halted because of lack of information about government price fixing.

Mining stocks were in better demand, with silver shares responding to the news of the government contracts.

Russian 5½s sold at 54, Canadian government 5½s were firm, with sales at 94¾ and 94⅝.

CURB TRANSACTIONS.

INDUSTRIALS.

	Sales.	High.	Low.	Close.
Aetna Exp	3,000	6¼	6	6¼
Air Reduction	100	65	65	65
Am Br Mfg Co	100	4	4	4
Car Light & Pow	200	2¼	2¼	2¼
Carwen Steel	100	9	9	9
Cities Svc	310	190	187	190
Do pfd	800	73½	72¼	72¼
Everett Heaney	100	20½	20½	20½
Int Lube Chem	1,200	3	2⅞	3
Int Trading	100	65	65	65
S S Kresge	400	65	63	63
Do pfd	40	94	94	94
Lake Tor Boat	150	4	3⅞	3⅞
Maxim Mun	2,700	⅝	⅝	⅝
Pocahontas Log	400	3½	3½	3½
Prudential P	580	7⅛	7	7⅛
Smith Mot Truck	1,100	⅝	¾	¾
Standard Mot	800	8	7½	7⅝
Submar Boat	3,000	12¼	11½	11½
U S Steamship	1,000	3½	3⅜	3⅜
United Motors	700	15¼	15	15
Wright-Martin	4,000	7⅝	7⅛	7⅝

OILS.

	Sales.	High.	Low.	Close.
Barnett	1,000	1⅛	1⅛	1⅛
Bethlehem O & G	300	10⅛	10	10
Cosden Oil	400	7⅝	7½	7½
Cumb Prod	2,000	1¼	1⅛	1⅛
Elk Basin	500	7	6⅞	6⅞
Elkland	2,500	⅛	⅛	⅛
Esmeralda	2,100	⅛	⅛	⅛
Federal Oil	1,600	2⅝	2½	2⅝
Glen Rock	300	14⅝	14⅝	14⅝
Hanover Oil	6,100	1 3-16	1⅛	1 3-16
Houston Oil	100	19½	19½	19½
Humble Goose	500	4¼	4¼	4¼
Int Petroleum	1,800	11	10	10
Island Oil	200	10	10	10
Kenova	8,900	⅛	⅛	5-32
Lost City	850	⅛	¼	⅛
Merritt	1,000	22¼	21½	22
Met Petroleum	1,500	½	13-16	13-16
Midwest Oil	2,000	108	106	108
Do pfd	300	1⅛	1⅛	1⅛
Midwest Refg	500	109	105	108
Northwest Oil	3,000	72	69	70
Okla Oil	8,000	5⅛	5	5⅛
Do pfd	1,000	18	17	18
Okla Prod	2,500	6¼	6¼	6⅜
Osage Hominy	1,500	6½	6¼	6⅜
Penn Oil	1,800	12⅛	12⅛	12⅛
Rice Oil	10,000	5-32	⅛	5-32
Sapulpa	700	8⅝	8⅝	8½
Sequoyah	3,900	11-16	11-16	⅝
Somerset	2,500	7-16	7-16	7-16
Tuxpam Star	4,500	⅝	⅝	⅝
United Western	8,000	¼	¼	¼
Vic Oil, new	200	3½	3	3
Wyo United, new	500	4⅝	4¼	4½

MINING.

	Sales.	High.	Low.	Close.
Acme Cop Hills	3,700	1⅛	1⅛	1⅛
Alaska BC Met	600	1-16	1-16	1-16
Atlanta	2,500	9½	9	9
Big Ledge	1,500	1½	1⅜	1½
Bost & Mo	3,000	.52	.50	.52
Bradshaw	1,700	1⅝	1½	1⅝
Butte C & Z	1,000	6⅛	5⅞	6
Butte Detroit	4,000	⅛	⅛	⅛
Butte Ramsdell	500	5⅝	5⅝	5⅝
Calaveras	300	1⅜	1⅜	1⅜
Caledonia	6,700	.45	.42	.43
Cal & Jerome	1,600	1⅝	1⅝	1⅝
Canada Cop	300	1⅛	1⅛	1⅛
Cash Boy	2,500	4	3½	3½
Coco River	200	.05	.05	.05
Cons Ariz Smltg	3,500	1⅝	1⅝	1⅝
Cons Copper	500	7⅝	7¼	7¼
Con Homestead	500	.16	.16	.16
Emma Cons	7,100	½	½	½
Fortuna Cons	700	.40	.40	.40
Gibson Cons	3,270	2¼	2	2¼
Gila Copper	1,200	17¼	17	17¼
Globe Dom Cop	500	¼	¼	¼
Goldfield Cons	500	.40	.40	.40
Great Bend	1,000	.06	.06	.06
Great Verde Ext	1,450	2¼	2⅛	2¼
Green Monster	1,000	⅝	⅝	⅝
Hecla Mining	750	4⅝	4¼	4⅝
Intl Mines	31,000	.10	.08	.10
Jerome Verde	3,000	⅝	⅝	⅝
Jerome Prescott	4,800	2⅝	2⅝	2⅝
Jim Butler	300	.76	.75	.75
Jumbo Ext	500	.16	.16	.16
Kewanas	500	.07	.07	.07
Kirk Por Gold	1,000	.50	.50	.50
Magma Cop	210	35½	35½	35½
Marsh	2,500	.08½	.08	.08½
Mason Val	250	4⅛	4	4
Monster Chf	1,000	⅛	⅛	⅛
Mother Lode	6,000	.28	.26½	.28
Nat Leasing	10,000	.08	.08	.08
Nat Z & Lead	10,000	.32	.27	.29
New Cornelia	600	15⅛	14⅞	15
Nixon Nev	13,000	.74	.70	.74
Ohio Copper	1,800	⅝	⅝	⅝
Portland Cons	2,500	.24	.23	.24
Rochester Mns	1,200	.36	.35	.35
Silv Pick	1,200	.09	.09	.09
St Nicholas Zinc	11,500	.10	.08½	.09½
Stand O & L	300	⅛	⅛	⅛
Stewart	800	⅜	⅜	⅜
Success	1,500	.13	.12½	.13
Tono Belmont	250	3⅝	3⅜	3⅝
do Ext	650	1½	1⅜	1½
do Mng	100	4½	4½	4½
Troy Ariz	5,000	.17	.15	.16
Unit Eastern	45	3⅝	3⅝	3⅝
Utica Mines	3,000	.12½	.12	.12
West End Cons	300	.63	.63	.63
White Cap Mng	1,200	⅞	¾	⅞
White Cap Ext	3,400	.14	.13	.13
Wilbert	1,000	.18	.18	.18

BONDS.

	High.	Low.	Close.
$50,000 Canad 5s	94⅝	94½	94½
30,000 Gen El 6 pc nts	100⅛	100⅛	100⅛
4,000 Gt Nor 5 pc notes	97½	97½	97⅛
12,000 Russian new 5½s	58	54	58
2,000 do 6½s	66¼	66½	66½

CLOSING BID AND ASKED PRICES.

	Bid.	Asked.		Bid.	Asked.
Aetna	5⅛	6⅛	M W Ref	105	108
Marconi	2⅝	2⅞	Mother L	27	28
B C Z	5⅛	6	Nip	7⅝	7⅞
Big Ledge	1⅜	1½	Okla Pro	6¼	6⅝
Chev	53	56	Riv Oil	...	...
Cosden	7¼	7½	Stan Mot	7½	8½
Do pfd	3½	4	S S Lead	⅜	½
Curtis	25	27	Stewart	...	¼
Emma Cop	⅛	½	Subm	11½	12¼
Caledonia	42	45	Success	12	14
Gfd Con	37	40	Tono Ext	1⅜	1½
Hull	30	35	Triangle	⅞	1
Katho	...	1	U M C	14⅛	15
J V	¼	½	Profit	...	...
Victor	½	1	Lt Ht	1⅛	1¼
Kerr	4⅜	4⅝	Do pfd	1⅛	2½
Magma	32	35	Verde	31	32½
M&J	...	...	World Fl	⅝	⅞
M-W Oil	106	109	Yukon	1⅛	2
Do pfd	1⅛	1¼	L V C S	58	65
Int Pet	9⅛	10½	Wright M	7¼	7⅞
Ray Her	3	3¼	R W	⅜	⅝
Mitchell	...	40	Air Red	60	70
La Con	...	⅝	S O Gulf	13	16

STANDARD OIL SUBSIDIARIES.

	Sales.	High.	Low.	Close.
Anglo Am Oil	200	16¼	16¼	16¼
Buckeye Pipe	8	85	85	85
Prairie Oil & Gas	2	400	400	400
Prairie Pipe	3	227	227	227
S O of New York	30	236	234	235

CLOSING BID AND ASKED PRICES.

	Bid.	Asked.		Bid.	Asked.
A Am Oil	16	16¼	Prairie O	390	400
Atl Ref	750	790	Prairie P	220	230
B-Scrym	400	425	Solar Ref	280	300
Buck Pipe	82	86	Sou Pipe	185	195
Ches Mfg	320	360	So P Oil	240	250
Col Oil	50	70	S W P P	105	110
Cont Oil	430	470	S O Calif	210	215
Cres Pipe	30	40	S O Ind	580	590
Com Pipe	135	150	S O Kans	425	450
Eureka P	190	200	S O Ky	320	340
Gal S Oil	125	135	S O Neb	450	490
Do pfd	130	135	S O N J	505	512
Ill Pipe	180	190	S O N Y	232	237
Ind Pipe	78	82	S O Ohio	440	460
Nat Tran	12	14	Swan & F	90	100
N Y Tran	175	185	U T Line	79	82
Nor Pipe	95	100	Vac Oil	320	330
Ohio Oil	280	290	Wash Oil	26	32
Pierce Oil	8½	9			

NEW YORK STOCK TRANSACTIONS

Bid.	Asked.	Description.	Sales.	High.	Low.	Close.	Net chge.
2¾	3	Alaska Gold	900	3	3	3	....
16¼	16⅝	Allis-Chal Mfg	100	16¼	16¼	16¼	— ¼
74½	76	Am Agr Chem	100	76	75	76	+ 2½
69¾	71½	Am Beet Sugar	200	70½	70	70	— ½
40	45	Am Bank Note pfd	100	42	42	42	....
32½	32⅝	Am Can	4,900	33	31½	32⅝	....
60½	61	Am Car & Fdy	600	61⅝	60½	60⅝	— ½
24½	26	*Am Cot Oil	200	25⅝	24½	24½	....
53½	54½	Am Int Corp	4,300	55⅝	50½	54	+ 4
12½	13	Am Hide & Leath	200	12⅝	12½	12⅝	— ¼
52	53	Do pfd	100	51⅝	51⅝	51⅝	— ⅝
10¼	10⅝	Am Ice Sec	100	10⅝	10⅝	10⅝	....
24¼	24⅝	Am Linseed Oil	1,800	24⅝	24	24⅝	+ ½
66¼	66⅝	Do pfd	1,400	66¼	65¼	66¼	+ ½
48½	49	Am Loco	5,300	49	48½	48½	— ¼
9¼	10	Am Malt	200	10	10	10	....
51	52½	Do pfd	800	54½	51	51	— 3½
71½	71⅝	Am Smeltg	7,700	71⅝	70¼	71⅝	+ ⅛
99	101	Do pfd	100	100	100	100	+ ½
52	53¼	Am Stl Fdries	600	53¼	53	53	+ ⅛
91	92	Am Sugar	300	91⅛	91⅛	91⅛	....
106⅝	107½	Am Tel & Tel	700	107⅛	106⅝	107⅛	+ ¼
165½	169	*Am Tobacco	100	169	169	169	— 3
39½	40½	Am Woolen	200	40	39½	40	+ ⅛
88	89¾	Do pfd	100	88¾	88¾	88¾	....
16⅝	17⅝	Am Writ Pap pfd	300	17¼	17	17	— 1
40	49	Am Zinc pfd	100	42	42	42	....
54⅝	55¼	Anaconda	7,800	55⅝	54⅛	54⅞	— ⅝
53	55	Associated Oil	100	53⅛	53½	53½	— ¼
84½	84¾	Atchison	200	84⅝	84	84½	+ ½
95	97	Atl Coast Line	200	95¼	95¼	95¼	— ½
95½	96½	Atl Gulf & W I	1,600	97¼	94⅝	96⅝	+ 2⅝
53¼	54	Bald Loco	1,300	54	52⅞	53	— ¼
51¼	52	Balt & Ohio	300	51¼	51¼	51¼	— ¼
88	89½	Barrett Co	300	88½	88	88	....
99	100⅛	Do pfd	100	99½	99⅛	99½	— ½
1	1⅛	Batopilas	100	1⅛	1⅛	1⅛	....
78	80	Beth Steel	100	77⅞	77⅞	77⅞	....
85	90	Do pfd	100	85	85	85	....
76½	77¼	Do pfd recta	700	97⅝	97	97⅝	+ 1⅝
76½	77¼	Do B	17,600	78	76¼	77	....
41	42½	Brk Rap Tran	1,200	42½	40⅞	42	+ ¼
61	65	Brown Shoe	100	62	62	62	....
70	89⅞	Buff Roch & Pitts	100	70⅝	70⅝	70⅝	....
103	104	Burns Bros	1,500	103⅝	103½	103⅝	+ 2⅝
11	12¼	Butterick	100	11	11	11	....
15⅝	16⅝	Butte & Sup	100	15⅝	15⅝	15⅝	....
34¼	35	Calif Packing	100	34¼	34¼	34¼	— ¼
10⅞	12	Calif Petrol	500	11	11	11	— ⅝
30	32	Do pfd	400	31	31	31	....
132	132½	Can Pacific	1,700	133¼	131¼	132⅝	+ ⅝
60⅝	61	Cent Leather	1,200	61½	60⅝	60⅝	+ ½
96	98	Do pfd	100	98	98	98	....
30¼	31½	Cerro De Pasco	100	30¼	30¼	30¼	....
60	61	Chandler Mot	100	60	60	60	....
46¼	46¾	Ches & Ohio	200	46½	46½	46½	+ ¼
19⅝	20	C G W pfd	100	20	20	20	+ ⅛
36⅝	37¼	C M & St P	3,900	37½	35⅝	36⅝	+ ¼
75	76	Do pfd	200	74½	74¼	74¼	— ⅝
94	95	Chi & N W	100	95	95	95	....
18¼	19	C R I & P ctfs	600	18⅝	17⅝	18⅝	+ ⅛
49¼	50	Do pfd A W I	100	49⅝	49⅝	49⅝	— ¼
40¼	41	Do pfd B W I	200	40¼	40¼	40¼	— ½
13⅛	13⅝	Chile Copper	900	13½	13	13½	— ¼
38¼	38½	Chino	1,900	38⅝	37⅝	38¼	+ ⅝
44	47½	Cluett-Peabody	200	47	45	45	....
96	102	Do pfd	100	100	100	100	....
31⅝	32⅝	Colo Fuel	300	31⅝	31½	31⅝	+ ¼
30	32	Comp-Tab-Rec Co	100	32	32	32	....
80	81½	Con Gas	200	80⅝	80¼	80¼	....
76	90	Cont Can	100	81	81	81	+ 1
25⅛	25¼	Corn Products	2,600	25⅝	24¼	25⅛	— ¼
89⅞	90	Do pfd	1,100	89⅝	89½	89½	— ⅝
52½	52¾	Crucible Steel	1,900	53	51⅝	52⅝	....
26½	27	Cuban Cane Sugar	700	26½	26⅛	26½	+ ½
77	77¼	Do pfd	300	77¼	77¼	77¼	— ¼
96½	97⅝	Del & Hudson	200	97	97	97	+ ⅝
32	33	Distillers Sec	1,800	33¼	31½	32½	....
6⅞	7	Dome Mining	400	6⅞	6⅞	6⅞	....
2⅛	3	Duluth S S & A	200	2⅛	2⅛	2⅛	....
5	5½	Do pfd	100	5½	5½	5½	....
22	28⅝	Elkhorn Fuel	100	20	20	20	....
14¼	14½	Erie	3,900	14⅝	14	14⅛	....
16½	17	Do 2d pfd	300	16½	16½	16½	— ¼
31	32	Gaston Williams	600	32	31	32	....
124½	124⅞	Gen Electric	800	124½	123½	124½	+ ½
83	83¼	Gen Motors, new	8,000	83⅞	81⅞	83	+ ½
72	75	Do pfd	200	73	73	73	....
32	36	Gen'l Cigars	200	32	32	32	....
32⅝	33	Goodrich	1,800	33¼	32½	33	— 1
24½	24⅝	Gt Northern Ore	800	25	24	24½	— ⅝
91	92	Gt Northern pfd	800	91	90⅞	90⅞	— ⅝
79	80	Gulf State Steel	100	80	80	80	+ 2½
40½	41	Insp Copper	2,900	41	40¼	40½	— ½
102	103	Int Harv of N J	3,300	104¼	100⅝	102	— 2
51	55	Int Harv Corp	700	52½	50⅝	51	....
98	100	Do pfd	100	98⅛	98⅛	98⅛	....
24⅝	25	Int Merc Marine	6,100	25⅝	23⅝	24⅝	+ ⅝
90⅝	91¼	Do pfd	42,600	93½	89⅝	91¼	+ 1¼
6½	6¾	Int-Met Consol	100	6½	6½	6½	....
43	43½	Do pfd	400	43	42	43	+ ¼
20	20½	Int Paper	100	20⅝	20⅝	20⅝	+ 1
53	53½	Do pfd ctfs stmpd	100	53½	53½	53½	....
25	25½	*Int Nickel	2,600	25½	25	25⅛	— 1⅝
90	96	Do pfd	100	92	92	92	....
58½	60	Int Salt	200	58⅝	58⅝	58⅝	— ¼
22	23	Jewel Tea	100	32	32	32	— ½
100	110	Julius Kayser	100	105	105	105	....
15⅛	15½	K C So	100	15⅝	15⅝	15⅝	+ ¼
37½	39	Kelly-Springfield	100	38	38	38	— ¼
30¼	30¾	Kenn Copper	4,200	30⅝	29⅞	30⅝	+ ⅛
72	74½	Lack Steel	600	73	71	73	+ 2
10⅞	11	Lee Rubber & Tire	300	11¼	11	11	— ⅛
51	51½	Lehigh Valley	1,600	52	51	51	— 1
101	102	Liggett & Myers pfd	200	101	101	101	....
113	113½	Louis & Nash	200	113½	113	113½	....
70	74	Mackay Co.	300	70½	70⅛	70⅛	....
58	63	Do pfd	100	58	58	58	....
49	51	Max Motor 1st pfd	100	52	52	52	+ 1
73½	75	Mexican Petrol	1,300	74¾	73¾	74¾	+ ⅝
84½	85	Do pfd	100	84⅞	84⅞	84⅞	....
20¾	27	Miami Copper	500	27	26½	27	....
42¼	42¾	Midvale Steel	3,000	42½	41⅝	42⅜	+ ⅝
78	79	M St P & S S M	200	80	78⅝	80	— 3
21⅝	21½	Mo Pacific	2,500	21½	21	21⅛	....
37¾	39	Do pfd	2,000	39¼	38	38	— 1⅛
25½	27	Nat Acme	100	26	26	26	— ½
80⅞	88	Nat Biscuit	200	81	80	80	....
108	110	Do pfd	......	109	108	109	....
20¾	21¼	Nat Conduit	600	21¼	20⅛	21	— ¼
34½	35½	Nat Enamel	200	35	34⅞	35	+ 1
40	44	Nat Lead	200	42½	42	42	— ¼
4⅛	5⅝	N Rys of M 2d pfd	100	5⅝	5⅝	5⅝	....
16⅝	16½	Nevada Copper	2,000	16½	16	16	— ⅛
104	105	N Y Air Brake	100	104	104	104	....
67½	67⅝	N Y Central	1,100	67½	67	67¼	— ⅛
14½	16	New York Dock	100	14⅝	14⅝	14⅝	....
25½	28	N Y N H & H	400	25⅝	25⅜	25⅜	+ ⅛
100½	103½	Norfolk & West	100	100½	100½	100½	+ ½
75	80	Do pfd	100	77⅞	77⅞	77⅞	....
45	47½	North Am	100	45⅝	45⅝	45⅝	+ ⅛
69	70	Nova Scotia Steel	100	70	70	70	— 1⅛
85⅞	86	Northern Pacific	200	85¼	85	85¼	+ ¼
33¼	34	Ohio Cities Gas	2,800	34	33¼	34	— 1
4	4¼	Ontario Silver	200	4	4	4	....
80	81	Owens Bottle Mfg	200	80	80	80	....
13¼	14½	Pere Marq ctfs	100	14	14	14	....
40¼	50	Do prior pfd ctfs	2,400	50	45	45	....
23¾	24½	Pacific Mail	100	24½	24½	24½	....
47⅝	48	Pennsylvania Ry	4,100	47⅞	47½	47⅛	— ⅛
40	41	Peoples Gas	300	40	40	40	+ ⅛
25	27	Phila Co.	100	26	26	26	....
40¼	40½	Pittsburgh Coal	100	40	40	40	....
21	21⅝	Pitts & W Va	700	21⅝	21⅛	21⅝	....
53	54½	Do pfd	100	53⅝	53⅝	53⅝	....
51½	52⅛	Pressed Steel Car	200	51½	51½	51½	+ ¼
129	130	Pullman	100	129	129	129	— 1
1	1¼	Quicksilver	500	1⅛	1	1	....
38¼	39½	Ry Steel Spring	100	39⅝	39⅝	39⅝	....
90	98	Do pfd	100	96½	96½	96½	....
21½	21¾	Ray Consolidated	1,000	21½	21¼	21½	+ ¼
67¼	67⅞	Reading	7,200	68⅛	66½	67⅞	+ ¼
69½	70	Rep Iron & Steel	1,700	70	68½	70	+ ⅛
5	6	Saxon Motors	1,000	5	5	5	....
19	19½	Shattuck & Arizona	700	19	19	19	....
29	29⅛	Sinclair Oil	400	29¼	29⅛	29¼	+ ⅛
145	160	So Porto Rico Sugar	100	148	148	148	....
81¼	81¾	Southern Pacific	1,900	81½	80⅝	81¼	+ ¼
24	24⅛	Southern Railway	1,600	24⅛	23½	24	....
56	57	Do pfd	400	56	56	56	+ 1
14	14½	St.L & S F	500	14⅛	13⅝	14⅛	....
37⅝	38¼	Studebaker	1,000	38⅝	37½	37⅝	— ⅛
11⅞	12	Tennessee Copper	100	11⅞	11⅞	11⅞	+ ⅛
133½	135	Texas Oil	700	133½	132½	133	....
12	14½	Texas & Pacific	100	13	13	13	+ ¼
43¼	44½	Tobacco Products	900	43¾	43½	43¾	+ ½
90	92	Do pfd	200	90	90	90	....
37	38	Transue & W	100	37	37	37	....
89	93	Underwood	200	90	90	90	....
114	.....	Do pfd	300	114	114	114	....
36¼	36⅝	Un Alloy Steel	100	37	37	37	....
113	113¼	Union Pacific	3,500	113¼	111⅝	113¼	+ ⅝
65	68	United Drug	100	66	66	66	— ½
45	50	Do 1st pfd	100	50	50	50	....
83⅝	84½	United Cigar Stores	100	83⅝	83⅝	83⅝	+ 1¼
114	123½	/United Fruit	300	114	111	114	+ 3½
6⅛	6½	United Railway Inv.	100	6¼	6¼	6¼	— ⅝
13½	16	Do pfd	200	14½	14⅝	14⅝	+ ⅞
100	100½	U S Alcohol	9,600	102	98⅛	100¼	— 2½
49	49½	U S Rubber	600	48⅝	48½	48½	....
94	99	Do 1st pfd	300	95	95	95	+ ¼
42½	45	U S Smelting	200	43	42½	42½	....
91	91⅛	U S Steel	78,900	91½	89⅝	91⅛	+ ⅝
108	108¼	Do pfd	1,500	108	107⅞	108	....
74	74¼	Utah Copper	14,800	75⅝	72½	74	— 1⅝
28⅝	29⅛	Virginia Chemical	400	28⅞	28	28⅞	+ 1⅛
7⅝	8	Wabash	600	7⅝	7½	7⅝	— ⅛
39⅝	40	Do pfd A	600	39⅝	39¼	39⅝	....
20¼	21½	Do pfd B	700	20¼	20	20¼	+ ¼
13	13½	Western Maryland	300	13	12⅝	13	+ ⅛
81⅛	83	Western Union	400	82	81⅛	82	+ 1
36½	37	Westinghouse Elec	3,800	37⅝	36¼	37	— ¼
8⅝	9¼	Wheeling & L Erie	300	9½	9⅛	9½	+ ⅛
44	45	Wilson & Co.	400	45¼	44½	44½	....
92	99	Do pfd	100	96	96	96	....
17½	17⅝	Willys-Overland	1,800	17⅝	16⅞	17⅝	+ ⅝
35	36	White Motors	100	35	35	35	— ¼
69	69½	Do pfd	800	69½	69¼	69¼	— ¼
33	37	Wisconsin Central	100	36½	36½	36½	+ ½
110	111	Woolworth	100	110½	110½	110½	+ ¼
116	118	Do pfd	100	116	116	116	....

*Ex.-divdiend.

GOVERNMENT BONDS.

	Bid.	Asked.
United States 2s, registered	97	98
United States 2s, coupon	97	98
United States 3s, registered	99	100
United States 3s, coupon	99	100
United States 4s, registered	104⅞	105⅞
United States 4s, coupon	104⅞	105⅞
United States Panama 2s, 1938	96	98

CLOSING NEW YORK BID AND ASKED

Stocks Not Traded In Yesterday.

	Bid.	Asked.		Bid.	Asked.
Adams Ex	70	80	Do pfd	98	103
Adv Rmly	7	9	Max Mot	21	25
Do pfd	20	21½	Do 2d pf	13½	15
Alsk Jun	2½	3	May D S	48	50
A-Chmrs Mfg pfd	65	67	Do pfd	95	103
Am Ag Ch pfd	91	95	M & St L	10	11
A Bt Sg pf	80	93	MStP&SS M pfd	101	110
Am Bk Sh	....	98	M K & T	4¼	4⅝
Do pfd	145	170	Do pfd	7	8
Am Cn pfd	91	95	Mont P	63	66½
Am Car & Fdy pfd	100	19	Do pfd	97	100
Am Exp	80	85	Nash & C	110	122
Am Ice Sec pfd	36½	40	Nat C & S	56½	58
Am Loc pf	80	98	Do pfd	94	100
Am Smtg pfd B	....	90	Nat Enamel pfd	91	97
Am Snff	90	101	Nat L pfd	100¼	103½
Do pfd	....	95	Nat Ry M 1st pfd	....	21
Am Sg pfd	108	109	N Y Dock	....	45
Am T & C	55	60	Do pfd	....	37
Am Tbc pf	90	98	NYC&StL	13¼	15½
Am Zinc	11½	12	Do 1st pf	....	79
Assets Rln	1	1½	Do 2d pf	40	49
Atchin pfd	84	86½	N Y O&W	18	18½
Atl Gulf & W I pfd	59	60½	Norf Sou	21	22
Bdn Lc pf	96	103	Owens Bot M pfd	100	120
B & O pfd	60¼	61½	Pac M pfd	90	107
Bkln U Gs	80	95	Pac T & T	16	20
Brn Sh pfd	88	95	Do pfd	....	96
Brnswk	5	7	Pac Coast	40	60
Brns Bs pf	100	111	P Lorillard	160	185
Ctl of N J	207	300	Do pfd	95	120
C & A	8	10	P & East	4	7
Do pfd	10	20	Pitts Coal pfd	76	78
Ch Gt Wtn	7	7¼	Pitts Steel pfd	....	98
StPM & O	69	80	PCC&StL	58	65
Do pfd	100	125	P S C pfd	90	100
C&NW pfd	140	145	Pub Serv of N J	107	110
CCC & StL	25	30	Quicksilver pf	1¼	1½
Col & S	19	22	Reading 1st pfd	35	40
Do 1st pf	44	46	Do 2d pf	36	37½
Do 2d pf	40	48	Rep I & S pfd	93½	95⅛
Cloa Gs&E	27¼	28½	Sea A L	8½	9
Cn Gs Blt	98	130	Do pfd	17½	18½
Con Can pf	87	110	Sears-R pf	116	123
Crex Cpt	38	45	S-S pfd	78	100
Cre Stl pfd	85	90	So P R S pfd	100	108
Cu Am Sg	139½	170	St L & S F pfd	26	29
Do pfd	93	100	St L S W	20	22
Deere pfd	95½	97	Do pfd	30	40
D & R Gd	6	8	Stan Mill	75	82
Do pfd	12½	14	Do pfd	78	85
DL & W	180	185	Studebaker pfd	....	94
Det Edsn	100	110	Stutz Mot	35⅝	37
Det Uni	85	95	Third Ave	17	18
El S B	47	52	T St L & W	....	10
Erie 1st pf	21¼	21½	Do pfd	5	15
Fed M&S	11½	20	Twin City	73½	76
Do pfd	33	35	Un B & P	8½	10½
GW Hm Co	....	200	Do new	60	63
Do pfd	100	120	Un Pac pf	70⅝	74
Gen Chm	161	165	Un Cig S pfd	102¼	115
Do pfd	99	109	U S Alcohol pfd	89⅞	97
Gdrich pfd	93	100	U S C I P	10½	12
Granby	63	70	Do pfd	47⅝	50
Gulf St Stl 1st pfd	100	102	U S Exp	14	18
Do 2d pf	74	160	U S Real	10	12
Hmstk	90	102	U S Smelting pfd	43⅝	45
Ill Cent	94	96½	Utah Sec	10	12
Int Ag Crp	8¼	9	Va Chem pfd	97	104
Do pfd	27½	30	Va C & C	51	55
Int Ppr pf	65	95	Va R & P	....	48
Is Cent	3	4	Vul Det	5	15
Jwl T pfd	85	95	Do pfd	....	20
IlCase pfd	....	83¾	Wells-F	75	79
J Kysr pfd	105	115	Westing M 1st pfd	56	60
K C Ft S&M pfd	....	54	W & L E pfd	16	21
K C So pfd	44	47½	Worth P	23½	38
Kly-Spf pf	75	83	Do pfd A	....	90
Kk&Des M	2¼	7	Do pfd B	48½	51
Kgs Co El	95	105			
Lac Gas	80	90			
L E & W	8½	10			
Do pfd	16½	22			
L & M	168	190			
Loose-W	12	13½			
Do 1st pf	....	83			
Do 2d pf	50	64			
L I ctf	35	40			
Man Elev	97	99			
Man Shirt	60	68			

NEW YORK BOND TRANSACTIONS

No. thous.	High.	Low.	Close.
1638 U S Lib 3½s	98.90	98.46	98.94
1025 Do 2d 4s	99.60	99.24	99.50
116 Anglo French 5s	90	87⅞	90
5 Am Fgn Sec 5s	93⅝	93¼	93⅝
7 City Bordeaux 6s	83	82½	83
1 City Lyons 6s	82½	82½	82½
2 City Marseilles 6s	82½	82½	82½
11 City Paris 6s	82¼	82¼	82¼
2 Dom Canada 5s 1926	90⅝	90⅝	90⅝
56 French 5½s 1919	94½	93⅝	93⅝
1 Jap 2d sr 4½s Ger stp	75¼	75¼	75¼
75 U K G B 5s	97⅝	97 11-16	97 11-16
119 do 5½s 1918	99½	99¼	99½
146 do 5½s of 1919	94⅝	94	94½
36 do do new	96⅝	96⅝	96⅝
18 do 5½s of 1921	91½	91⅜	91½
7 N Y C 4½s Nov 1957	99½	99⅝	99⅝
1 do do 1963	99¾	99¾	99¾
1 do 4s of 1957	90	90	90
7 Am Smelt 5s	85	85	85
*11 A T & T col 5s	93⅝	93	93
6 do 4s	82	81⅛	81⅛
1 Armour 4½s	84⅝	84⅝	84⅝
5 A T & S F gen 4s	81	80½	81
1 Atl C L & N 4s	75	75	75
1 B & O cv 4½s	78⅝	78⅝	78⅝
3 do gold 4s	77	77	77
3 do prior 3½s	86	86	86
1 Beth Steel refg 5s	88	88	88
1 do P M 5s	81	81	81
1 Bway & 7th Ave 5s	83	83	83
10 Cal G & E 5s	92¾	92⅝	92¾
3 Cen Lea 5s	95½	95¼	95¼
5 Cen Pac gtd 4s	78¼	78¼	78¼
33 Cerro de Pasco 6s	102½	102¼	102½
14 C & O cv 5s	72½	72	72
1 Do 4½s	70	70	70
1 do gen 4½s	75	75	75
2 C B & Q gen 4s	82⅝	82⅝	82⅝
3 do jt 4s	92⅞	92⅝	92⅞
3 C M & St P cv 4½s	70	70	70
26 do refg 4½s	67	67	67
1 do 4s of 1925	75	75	75
2 do 5s C & M	94	94	94
8 Chile Cop 7s	98¼	98¼	98¼
1 do 6s part paid	78	78	78
2 Columbia Gas 5s	77	77	77
9 Con Gas 6s	99¼	99	99¼
2 Cuban-Am Sugar 6s	100	100	100
12 D & R G con 4s	63¼	63	63
5 Dist Secur 5s	74	74	74
1 Erie prior lien 4s	67⅝	67⅝	67⅝
9 do gen lien 4s	48	48	48
1 do 4s ser A	39	39	39
4 do ser D	45	45	45
1 Great Nor 4¼s	89½	89½	89½
1 Havana Elec 5s	92¼	92¼	92¼
1 Hud & Man ref 5s	52½	52½	52½
12 do adj 5s	11½	11½	11½
5 Ill Cent ref 4s	78⅝	78	78
5 I R T 5s	81	81	81
22 Int Met 4½s	51	50½	51
19 Int Marine 6s	92½	92¼	92½
5 K C Sou 3s	60	60	60
1 Mex Petrol 6s ser C	104½	101½	104½
3 Midvale Steel 5s	84⅝	84⅝	84⅝
2 Mo Pac 6s	99¾	99⅝	99¾
7 do 5s of 1926	88⅞	88⅞	88⅞
21 do gen 4s	53½	53	53
10 Mont Power 5s	88¾	88⅝	88¾
42 N Y Cent 6s	93⅞	93¾	93¾
4 do ref 4½s	87	87	87
10 do 4s of 1934	77⅞	77⅞	77⅞
6 N Y, C & St L 1st 4s	84	84	84
2 NY,NH&H 3½s 1956	46	46	46
2 N Y, W & Boston 4½s	40	40	40
1 Norfolk & W gen 6s	107½	107½	107½
4 do Poco Coal 4s	84	84	84
10 Nor Pacific 4s	81⅝	81⅝	81⅝
5 O S Line 6s	101½	101⅛	101⅛
2 Pac Tel & Tel 5s	91	91	91
10 Penna con 4½s	97¼	97¼	97¼
26 do gen 4½s	90	90	90
15 Pere Marq 5s	82	81⅞	82
6 Reading gen 4s	83¾	83¼	83¾
10 Rep I & S 5s	93⅞	93⅝	93⅝
1 St L & S F gen 6s	101½	101½	101½
47 do 4s ser A	55⅝	55	55⅝
2 St P & Sioux City 6s	100	100	100
5 S A Line adj 5s	43½	43	43
20 Sou Pacific 5s	89	88⅝	89
5 do cv 4s	76⅛	76⅛	76⅛
21 do ref 4s	80⅛	80	80
1 Sou Ry 5s	93⅛	93⅛	93⅛
6 do 4s	59⅝	58⅝	58⅝
3 Texas Co 6s	97	97	97
26 Union Pac cv 4s	83⅝	83¼	83¼
1 do ref 4s	77	77	77
20 U S Rubber 5s	76¼	75⅝	75⅝
23 U S Steel 5s	99	98⅝	98⅝
1 Utah Pwr & Light 5s	85	85	85
2 Va Coke 5s	87	87	87
2 Wabash 1st 5s	93	93	93
7 do 2d 5s	87½	87½	87½
13 Western Elec 5s	97	96⅝	97
1 West Md 4s	59½	59½	59½

METALS.

NEW YORK, Nov. 15.—ANTIMONY—Dull; spot offered at 13½c. Futures held at 13¾c. The metal exchange quotes: TIN—Nominal; spot, $72.00 bid. LEAD—Steady; spot, 6.37c bid. SPELTER—Steady; East St. Louis spot, 7.75@8.00c. At London: COPPER—Spot, £110; futures, £110; electrolytic, £125. TIN—Spot, £277; futures, £276. LEAD—Spot, £30 10s; futures, £29 10s. SPELTER—Spot, £54; futures, £50.

ST. LOUIS, Mo., Nov. 15.—LEAD—Steady at 6.37½@6.50c. SPELTER — Firm at 8.12½c.

PHILADELPHIA STOCKS

	Sales.	High.	Low.	Close.
Alliance Ins	175	19	19	19
Am Milling	48	9½	9½	9½
Am Gas	30	98½	98½	98½
Elec Storage	100	48	48	48
Keystone Tel	100	9½	9½	9½
Lehigh Navigation	410	57⅝	57	57
Lehigh Valley	158	52¼	51¼	51⅝
Lake Superior	410	10¼	10⅛	10⅛
Penna	480	47⅛	47⅛	47⅛
Phila Elect	327	25⅝	24⅞	25
Phila Co Cum pfd	20	31½	31⅛	31⅛
P R T t c	967	25¼	23	24
Tono Belmont	325	4	3⅞	3⅞
Tonopah Mining	100	4⅛	4⅛	4⅛
United Gas Imp	144	69	68⅝	68⅝
Warwick Iron & S	25	8½	8½	8½
Westmoreland Coal	75	76	75⅞	76
William Cramp	200	70	70	70
York Rys pfd	41	33	33	33

PITTSBURGH STOCKS

	Sales.	High.	Low.	Close.
Nat Fr Proof pf	60	9⅛	9⅛	9⅛
Labl Irn Stl	50	102	102	102
Do pfd	50	120	120	120
Mfrs Lt and Ht	120	51⅝	51⅛	51⅛
Ohio Fuel Sup	80	41½	41½	41½
Pittsburgh Coal	15	40⅛	40⅛	40⅛
Pittsburgh Conn	200	.06	.06	.06
Pittsburg Jrme	1,100	49	47	49
Riverad Oil	200	2⅜	2⅜	2⅜
River Westn Oil	15	14½	14½	14½
Sun Toy	800	11	10	11
U S Steel	100	90	90	90
Westghs A B	295	95¼	95	95
Westghs Elec	265	36⅝	36⅛	36⅛

NO NEW TAXES UNTIL SPRING; AID FOR ALLIES

Washington, D. C., Nov. 15.—[Special.]—Congress will not be asked for a new war tax bill until next March or April. This purpose of the treasury department became known today following Secretary McAdoo's speech in Baltimore last night, announcing that government expenditures were running below the estimates submitted to congress in July.

It is probable, however, that the needs of the allies for additional loans may necessitate a request of congress early in December for a bond issue of $2,000,000,000 for "current expenses." This has been considered in connection with plans for added revenue.

Members of the house committee on ways and means who had planned to meet in Washington a week or two before congress assembled to study sources of additional revenue have been informed that the treasury department wishes to observe the results of the revenue act approved Oct. 3. Results are not expected to show clearly what the new law will bring in until early in the spring.

SOUTHERN EXPRESS.

At the annual meeting of stockholders of the Southern Express company yesterday all directors were reëlected.

BOSTON STOCK TRANSACTIONS

BOSTON, Mass., Nov. 15.—[Special.]—Edison Electric today dropped to a new low record on the local board. Earnings of the company, as reported by months this year, indicate a healthy growth of the company's business. The decline in the shares, therefore, cannot be ascribed to a lack of business. The affairs of the company have been thoroughly aired before the public service commission in recent months, a fact that has made some holders of the stock uneasy. Alaska Gold and Massachusetts Gas also made low marks. The coppers were dull and generally lower. Call money, ruled at 4@5 per cent; time loans, short dates, 5½@6 per cent; time loans, six months, 5¾@6 per cent; time loans, one year, 5¾@6 per cent.

MINING.

	Sales.	High.	Low.	Close.
Am Zinc	60	12⅛	12	12⅛
Adventure	200	1¼	1¼	1¼
Ahmeek	5	94	94	94
Alaska Gold	625	3⅛	2⅞	3
Anaconda	100	54⅛	54⅛	54⅛
Cal & Ariz	1	66½	66½	66½
Cal & Hecla	9	440	440	440
Chino	10	38⅝	38⅝	38⅝
Copper Range	145	45½	45	45
Davis Daly	100	3⅝	3⅝	3⅝
East Butte	130	9⅛	9⅛	9⅛
Franklin	20	5	5	5
Island Creek	195	53	52	52
Isle Royale	610	24	23½	23½
La Salle	15	2⅝	2⅝	2⅝
Mohawk	20	60⅝	60⅝	60⅝
North Butte	24	13⅝	12⅝	13
North Lake	400	.50	.50	.50
Old Dom	5	36½	36½	36½
Pond Creek	275	18¼	17	17
Quincy	20	63½	63	63½
South Lake	15	1½	1½	1½
St Marys Land	11	52	51	52
Sup & Boston	150	3	3	3

	Sales.	High.	Low.	Close.
Trinity	34	4½	4	4¼
Tuolumne	400	1⅛	1⅛	1⅛
U S Smelting	206	44	42¾	43⅝
Do pfd	69	45	44¾	45
Utah Apex	325	2½	2⅛	2¼
Utah Cons	45	11½	11¼	11½
Utah Metal	10	3⅛	3⅛	3⅛
Wolverine	15	33	33	33

RAILS.

	Sales.	High.	Low.	Close.
Bos & Alb	15	131	131	131
Bos Elev	115	33	32⅝	33
N Y N H & H	82	25⅛	25	25⅛
West End	172	35	34½	35

MISCELLANEOUS.

	Sales.	High.	Low.	Close.
Am Agr Chem p	15	92	90½	90⅝
Amoskeag	100	62½	62	62
Am Sugar	45	92	91½	91½
Do pfd	42	108	107⅛	107⅛
A T & Tel	386	107½	106½	107⅝
Am Wool pfd	20	89½	89	89
A G & W I	155	97	94¼	97
Art Metal	25	8⅛	8⅛	8⅛
Cuban Cement	60	13⅝	12	13⅝
Edison	48	145	145	145
Mass Gas	15	77½	77¼	77½
McElwain pfd	55	97	96⅝	96⅝
Nova Scotia Stl	10	71	70	70
Plant pfd	3	97½	97½	97½
Swift	483	121¼	119½	121¼
Torrington	50	45	45	45
Union Land	75	45	45	45
Utd Fruit	262	114	111	114
Utd Shoe	182	40½	39½	39⅝
Do pfd	40	25¼	25⅛	25¼
Ventura Oil	100	5⅛	5⅛	5⅛

BONDS.

	High.	Low.	Close.
$1,000 A T & Tel 4s	81¼	81¼	81¼
2,500 A G & W I 5s	77⅛	77	77
1,000 Utd Fruit 4½s	93	93	93
2,000 West Tel 5s	90	90	90
35,000 Lib 3½s	98.84	98.40	98.82
8,200 do 4s	99.50	99.00	99.09

How to Invest $1000 to Yield $60 a Year

One thousand dollars invested in first mortgage serial 6% bonds, safeguarded under the **Straus Plan,** will yield $60 a year. Perfect safety, stability in value, freedom from fluctuation in price, attractive yield, and the opportunity for wide diversification are among the merits of these securities.

We are now offering bonds secured by high grade income producing properties in Chicago, New York, Philadelphia, St. Louis, Omaha, Pasadena, and other cities, which we have purchased with our own funds after careful investigation.

Denominations, $1,000 and $500. Normal Federal Income Tax paid by borrower on most of these issues.

If you will call, one of our officers will be glad to explain the merits of these bonds, or, if you wish, write or telephone, and ask for

Circular No. L-112.

S. W. STRAUS & CO.
ESTABLISHED 1882 INCORPORATED 1905
STRAUS BUILDING—CHICAGO
Telephone Franklin 4646
NEW YORK PHILADELPHIA MINNEAPOLIS DETROIT DAYTON SAN FRANCISCO KANSAS CITY
Thirty-five years without loss to any investor

"Eyes Front"

The Second Liberty Loan has been a great success. In looking back on the strenuous campaign which was waged to accomplish this unprecedented piece of work it is difficult to recall just how despondent we all were at one stage of the fight.

Success itself is a great stimulus and the wonderful results, surpassing as they did the maximum predictions and expectations, are enough to banish the blues. A feeling of confidence has supplanted that of despondency. But the successful conclusion of the campaign has a deeper significance of optimism than that which causes the natural exhilaration of the moment.

The first loan represented somewhat more than the total amount of free investment capital. The bonds were taken by those who had the money in hand or who could sell securities to raise the amount of their subscription. The result was liquidation of some proportions.

But we are learning by experience. We reasoned that if the raising of $2,000,000,000 had caused liquidation the raising of $4,000,000,000 would cause twice as much liquidation. We knew if that were so, we could never finance the war. But we felt that we could and would finance it. The campaign for the Second Loan has been one of education, and one thing we have been taught is that if we cannot borrow outside of our national boundaries we can at least borrow within them. We have learned that our sound cash position is more than just that—it is the basis for a large amount of credit, which will have no limit save what we wish to make it.

Realizing to what an extent this expansion of credit may be carried, we can look forward to the loans which are to come with a confidence we could not feel before.

Having met this obstacle and believing as we do that there is nothing more to raising loans than "going the limit," we can and will turn our attention to other matters. Our eyes will be open to things which have not been seen because we have been looking in the other direction.

We shall see in the first place that the full measure of financial support of our Government will include the backing with our money of these industries on which the Government must depend for its supplies — transportation, farming, mining and manufacture.

We shall see that while our security markets were undergoing heavy liquidation, our industries were, as a class, in an unusually sound condition.

We shall realize that the industry of the country has not as yet begun to feel the effects of the money which is being spent and which will be spent to stimulate a production which will exceed anything we have ever known.

We shall realize that our individual experience in the matter of saving and our surprise at the amount we find it possible to save is shared by an ever widening circle; and in the contemplation of what the lesson of Thrift will mean for us as a nation, we find ourselves lost in the realms of imagination.

The knowledge of a big task well done—the sense of team work—of co-operation between government and business—the realization of the extent and value of our resources—these and the lesson of Thrift will give us the will, the heart, and the self-confidence with which to work miracles.

Let us then resume our normal tasks with the determination to keep our eyes to the front—to work cheerfully, to save splendidly, to the end that our country's undertaking may be carried out efficiently, expeditiously and successfully.

William Morris Imbrie & Company
61 Broadway, New York
208 So. La Salle St. Chicago

October 30, 1917

This letter is published in response to requests for greater publicity from a number of persons who receive our monthly bulletin "The Condition of the Country," for which it was originally written.

CORN FUTURES ARE UNSETTLED; UPTURN IN OATS

Disquieting Rumors Have Depressing Effect on Market; Trade Fair.

Trading in corn futures was erratic yesterday with prices at the finish a fraction to ½c lower. There was fair selling early in the day as a result of the talk of $16.00 hog minimum and ratio of 14.3 bu of corn to 100 pounds of hog, but commission houses took the offerings on the dip and the market soon rallied.

Later the market weakened again on selling influenced by a report that the government had ordered a great many cars west to take care of the movement of grain, some of the receiving houses also having advices indicating an increased movement of new corn from the country in the near future.

Evidence that the government is watching individuals who trade extensively and is working for more conservation, as advised in the announcement Wednesday by exchange officials, also had a more or less depressing influence.

Thomson & McKinnon, Bartlett-Frazier, and King-Farnum were best buyers of corn early, but sold later. Cash corn was steady to 10c higher, with local shipping sales 5,000 bu. Primary markets had 607,000 bu, against 573,000 bu a year ago. Receipts here were 126 cars, including 114 cars new corn.

Oats Score an Advance.

Oats futures ruled higher most of the day and finished with net gains of ⅝@⅞c. Prices were fractionally lower at the outset in sympathy with the weakness in corn, but the market quickly rallied. There was good buying of December oats by houses with seaboard connections, also a great deal of short covering. Reports of government officials interesting themselves in the operations of some of the leading local traders brought about a reaction in the latter part of the session, but the market soon rallied again and closed near best figures of the day. Jackson Bros., Lewis, King-Farnum, and Bartlett-Frazier led the buying.

Cash oats were ½@1c higher, with No. 3 white selling mainly 2@2¼c over December price and some buyers bidding more for special kinds. Local shipping sales were reported as 30,000 bu, with 200,000 bu at the seaboard for export. Primary receipts were 1,029,000 bu, against 655,000 bu a year ago. Country offerings to arrive were light as interior dealers are afraid to sell because of the difficulty in getting cars.

Good Gain in Rye.

Rye was 1½c higher. Cash No. 2 sold at $1.79@1.80½. Receipts were 13 cars.

Barley ruled 2@3c higher. Malting was quoted $1.20@1.35 and sold $1.15@1.34; feed and mixing quotable $1.05@1.25, with feed men paying up to $1.30 for malting barley, sales being made at $1.22@1.30; screenings were quoted 60c@$1.02 and sold 80@92c. Receipts, 48 cars.

Timothyseed was quiet. March closed $8.30 bid and $8.50 asked. Cash lots sold $7.00. Cloverseed was easy, with cash quoted $20.00@26.00 and spot prime $26.90 nominal.

Flax closed 7c higher, with cash quoted $3.36@3.38.

AMERICAN GRAIN MARKETS.

KANSAS CITY, Mo., Nov. 15.—WHEAT—Receipts, 77 cars. CORN—Cash steady: No. 2 mixed, $2.04@2.06; No. 3, $1.80@2.03; No. 2 white, $2.10@2.20; No. 3, nominal; No. 2 yellow, $2.00@2.08; No. 3, nominal. OATS—Steady to ¼c higher; No. 2 white, 67½@68c; No. 2 mixed, 65½@66c. RYE—$1.72. KAFFIR AND MILO MAIZE—$3.15@3.35. Futures: CORN—December, $1.25½; January, $1.19⅝; May, $1.16.

MILWAUKEE, Wis., Nov. 15.—CORN—Cash: No. 3 yellow, $2.26½@2.27½; No. 3 white, $2.21@2.23; No. 3, $2.16@2.21. OATS—Standard, 67c; No. 3 white, 66½@66¾c; No. 4 white, 66½c. RYE—No. 1, $1.80. BARLEY—Malting, $1.13@1.35; feed and rejected, $1.08@1.21; Wisconsin, $1.16@1.35. Futures: CORN—December, $1.19¼; May, $1.15¼. OATS—December, 64½c; May, 64⅝c.

DULUTH, Minn., Nov. 15.—LINSEED—On track, $3.34@3.41; arrive, $3.21½@3.22; arrive in November, $3.34@3.35. Futures: November, $3.22 asked; December, $3.21¼ bid; May, $3.16. OATS—On track, 61⅜@61⅞c; arrive, 64⅝c. RYE—On track and arrive, $1.78. Futures: November, $1.76 nominal; December, $1.77 nominal; May, $1.86 bid. BARLEY—On track, $1.00@1.30.

ST. LOUIS, Mo., Nov. 15.—CORN—Cash steady; track, No. 2, $1.90; No. 2 white, $1.95@1.96. OATS—Higher; track, No. 2, 66½@66¾c; No. 3 white, 67@67¾c. Futures: CORN—Higher; December, $1.24; May, $1.15⅝. OATS—Higher; December, 66½c; May, 65⅛c.

OMAHA, Neb., Nov. 15.—CORN—No. 2 white, $2.13@2.15; No. 2 yellow, $2.13@2.15; No. 2 mixed, $2.02@2.05. OATS—No. 2 white, 65¼@65½c.

PEORIA, Ill., Nov. 15.—CORN—Higher; No. 6 yellow, $1.50; No. 6 mixed, $1.55; sample, 40c@$1.30. OATS—¾c higher; standard, 66c; No. 3 white, 65½c; No. 4 white, 65c.

COMPANIES ASK 10 PER CENT TILT IN EXPRESS RATE

Washington, D. C., Nov. 15.—Express companies today applied to the interstate commerce commission for an increase of 10 per cent in their rates.

The Adams, American, Southern, and Wells-Fargo companies, making the application in behalf of themselves and other express companies, set forth that they had suffered a net loss of $39,848 as the result of increases in operating expenses and taxes during the first six months of this year.

The companies assert that they are carrying on greatly increased business "under the most trying conditions" and that their facilities are taxed far beyond their normal capacity.

In support of this contention figures are cited to show that operating expenses and taxes of the four principal companies for the six months ended June 30, 1917, were $99,653,848, and receipts were $99,613,999. The deficit for July was estimated at more than $250,000.

PITTSBURGH BREWING COMPANY.

John M. Dixon was elected a director of the Pittsburgh Brewing company, supplanting A. H. Sunshine, after a contest which he had led for a dividend on the common stock made by the minority stockholders.

CUDAHY DECLARES REGULAR DIVIDEND.

The board of directors of the Cudahy Packing company have declared the regular quarterly dividend of 1¾ per cent, payable Dec. 15 to the shareholders of record at the close of business Dec. 5.

GOSSIP OF THE PIT

A CAR of new No. 2 white corn was received here yesterday from a point fifteen miles this side of Cairo, Ill. It was not sold. There was also a car of new No. 4 mixed corn from Tennessee which brought $2.10. In all there were 114 cars of new corn here yesterday and while most of it was sample grade, because of heavy moisture the general quality was better. Dryers were after good yellow corn that was sound and higher prices prevailed.

"The warning sent out yesterday by the directors against overtrading will doubtless prove effective so far as undue speculation is concerned, which is as it should be, but as a bearish factor the effect of this warning is already lost," says L. L. Winters. "If prices for futures were inflated by speculation then such warnings would be permanently effective, but the facts are that prices for futures have been speculatively deflated—the maximum price having encouraged an overplus of short selling.

"Regulations affecting the futures market in no way change the supply and demand situation. The prices which we pay for our meat supply—for our johnny cake, for our alcohol, are based on the spot prices for corn, and not on futures prices. Ordinarily spot prices and futures prices are closely allied, but under existing conditions prices for futures have been forced below their true commercial value. For this reason alone, I think that predictions for higher prices for futures are justified."

Argentine cable to Broomhall: "Weather and crop conditions continue highly favorable and although there has been some lowering from the high crop promise, the yield of wheat still will be a record one of excellent quality. This is proven by results of early harvesting. New commitments are large and it is expected that January-February clearances will be liberal. Corn crop outlook is excellent with acreage large."

Stock of clover seed at Toledo is reported by C. A. King & Co. as 20,000 bags under a year ago, at 16,800 bags. It has decreased 10,000 bags since September first, compared with an increase of 10,000 bags for same period last year. Receipts were smallest and exports largest in any recent year. England has been the chief buyer.

Exporters are reported to be out of the market for oats after having purchased several million bushels this week. They bid as high as 6⅝c over December price, track Newport News, and failing to attract buyers did not raise their bids.

French official statement makes wheat crop 144,000,000 bu, against 208,000,000 bu last year, and normal yield of 320,000,000 bu. Oats crop, 260,000,000 bu against 290,000,000 bu last year, and normal of 380,000,000 bu.

Receipts inspected yesterday. Wheat, 41 cars; corn, 126 cars; oats, 149 cars; rye, 13 cars; barley, 48 cars. Hogs estimated for today, 26,000 head.

Minneapolis flour output last week was largest on record at 563,805 brls. This compares with 417,415 brls a year ago.

BOARD OF TRADE TRANSACTIONS

RANGE OF ACTIVE FUTURES.

CORN.

	Open.	High.	Low.	Closing Nov.15	Closing Nov.14
Dec.	1.19¼	1.19⅝	1.18⅞	1.19¼	1.19⅜
Jan.	1.16¼	1.17⅜	1.15½	1.16½	1.16⅝
May	1.15¼	1.15⅞	1.14¼	1.15⅛	1.15¼
OATS.					
Dec.	63½	64¼	63⅜	64⅜	63½
May	63⅞	64⅝	63⅜	64½	63⅜
PORK.					
Jan.	45.55	45.75	45.40	45.60	45.55
LARD.					
Nov	27.87½	27.95	27.87½	27.95	27.40
Jan.	24.55	24.75	24.52½	24.65	24.65
May	.....	.....	.....	.....	24.25
SHORT RIBS.					
Jan.	24.22½	24.42½	24.20	24.27½	24.30
May	23.92½	23.97½	23.85	23.87½	23.95

DAILY BIDS AND OFFERS.

CORN.

	Bids High.	Bids Low.	Bids Close.	Offers High.	Offers Low.	Offers Close
Jan.	1.15½	1.15¼	1.15½	1.17¾	1.17½	1.17½
May	1.14¼	1.14	1.14¼	1.16¼	1.16⅛	1.16⅛
OATS.						
Dec.	.64	.63⅝	.63⅞	.65⅝	.65⅝	.65⅝
May	.64	.63⅞	.63⅞	.65⅝	.65⅛	.65¼

WEEKLY BIDS AND OFFERS.

	Bids.	Offers.
CORN.		
Jan.	1.10⅜	1.21⅜
May	1.09⅜	1.20
OATS.		
Dec.	.61½	.69
May	.62	.68½

CASH TRANSACTIONS.

FLOUR—Spring wheat, special brands, 98 lb sacks, $10.60 a brl; in wood, $10.80; hard spring wheat patents, 95 per cent grade, in jute, $10.75; straight, in export bags, $10.50; first clears, in jute, $10.00; second clears, $8.50; low grades, $7.50@8.00; fancy soft winter wheat patents, in jute, $10.30; standard soft winter wheat patents, in jute, $10.50; first clears in jute, $10.00; second clears, in jute, $9.00@9.50; new white rye, $9.30; new dark rye, $8.70.

CORN—Steady to 10c higher. Sales: Mixed lots, 5,000 bu. Track: Sample grade, 45c@$1.55; No. 2 mixed, $2.25.

OATS—Ruled ½@1c higher. Sales: Mixed lots, 30,000 bu. Track: No. 4 white, 65¾c; No. 3 white, 66¼@67c; standard, 67@67¼c; No. 2 mixed, 66⅝c. Illinois proportional billing: No. 4 mixed, 64c; No. 4 white, 65c; No. 3 white, 66½@67c; standard, 66½@66⅝c; No. 2 white, 67¼@67c.

CHICAGO PROVISION STOCKS.

Stocks of provisions at Chicago Nov. 15, with comparisons, follow:

	Nov. 15, 1917.	Nov. 1, 1917.	Nov. 15, 1916.
Mess pork, reg., brls.	2,934	9,006	2,679
Mess pork, old, brls.	....	....	1,578
Lard, contract, lbs.	12,004,660	13,558,032	23,635,179
Other lard, lbs.	5,461,657	6,452,439	....
Short rib sides, lbs.	694,478	1,075,412	5,413,103
Extra S. C. sides, lbs.	2,666,475	2,271,486	483,253

CASH PORK TRANSACTIONS.

HOG PRODUCTS—Steady. Cash lots: Mess pork, $44.00@44.50; lard, $28.05@28.20; ribs, $26.00@26.25.

HAY.

HAY—Quiet. Receipts, 826 tons; shipments, 177 tons. Choice timothy, $28.50@29.00; No. 1, $26.00@27.00; No. 2, $24.00@25.00.

STRAW—Rye, $11.00@11.50; oat, $9.50@10.00; wheat, $8.50@9.50.

PUBLIC UTILITY EARNINGS

KANSAS CITY RAILWAYS.

Year ended June 30—	1917.	1916.
Gross revenue	$ 7,408,018	$ 7,056,504
Total maintenance	1,242,113	1,281,812
Operating expenses	3,279,821	2,961,455
Taxes	473,149	434,486
Net earnings	2,412,934	2,378,749
Net income	2,449,418	2,393,998

UNITED NATIONAL UTILITIES.

For October—	1917.	Increase.
Gross earnings	1,113,687	144,911
For ten months ended Oct. 31—		
Gross earnings	10,118,861	1,249,799

WESTERN UNION TELEGRAPH.

For September—	1917.	Increase.
Gross revenue	6,819,775	1,281,172
Net operating income	1,441,336	98,263
From Jan. 1 to Sept. 30—		
Gross revenue	56,006,872	11,435,853
Net operating income	13,302,676	1,104,722

CHICAGO TELEPHONE COMPANY.

For the nine months to Sept. 30—Gross, $16,109,355; increase, $1,547,865. Net after taxes, $2,726,948; decrease, $577,673.

MICHIGAN STATE TELEPHONE.

For the nine months to Sept. 30—Gross, $5,976,397; increase, $548,391. Net after taxes, $224,153; decrease, $669,575. September earnings, $666,010; increase, $39,067. Net after taxes, $102,730; increase, $19,222.

CENTRAL UNION TELEPHONE.

For the nine months to Sept. 30—Gross, $7,406,317; increase, $826,306. Net after taxes, $1,071,134; decrease, $224,344. September earnings—Gross, $845,500; increase, $82,723. Net after taxes, $97,173; decrease, $31,723.

APPALACHIAN POWER.

	1917.	1916.
Gross earnings	$87,438	$70,435
Operat. expenses and taxes	40,585	27,180
Net earnings	46,853	43,255
Other income	284	452
Total income	47,138	43,708

Note—Expenses for month temporarily increased due to extraordinary steam expense.

Hocking Valley Railroad Increases Its Dividend

New York, Nov. 15.—A 3½ per cent dividend was declared on the stock of the Hocking Valley Railroad company today, being an increase of 1½ per cent over the last disbursement on this issue made six months ago.

COTTON.

NEW YORK, Nov. 15.—COTTON—The market showed renewed strength today with all active deliveries making new high records for the season. The general list closed barely steady at a net advance of 18@41 points. The market opened steady at an advance of 1@15 points on overnight buying orders. There was considerable realizing and some southern selling, but offerings were readily absorbed and the advance soon extended from 21 to 49 points on the general list. Reactions followed under profit taking, but the market firmed up during the afternoon. Last prices showed reactions of 8@13 points under realizing. Exports for the day were 11,547 bales, making 1,425,772 so far this season. Port receipts, 25,144 bales. United States port stocks, 1,181,584. Futures:

	Open.	High.	Low.	Close.	Prev. close.
December	28.30	28.48	28.21	28.42	28.23
January	27.50	27.80	27.50	27.70	27.53
March	27.25	27.55	27.22	27.47	27.22
May	27.05	27.42	27.05	27.33	27.02
July	26.79	27.21	26.79	27.08	26.75

Spot quiet; middling uplands, 29.35c. No sales.

NEW ORLEANS, La., Nov. 15.—COTTON—The general trend of cotton here today was toward higher levels, although there were periods of easiness and at times a reactionary tendency. At the highest prices were up 18@41 points, with the close showing net gains of 17@43 points. Futures:

	Open.	High.	Low.	Close.	Prev. close.
December	27.30	27.50	27.21	27.49	27.24
January	26.55	26.80	26.52	26.73	26.55
March	26.36	26.70	26.39	26.70	26.35
May	26.31	26.61	26.28	26.58	26.20
July	26.08	26.47	26.07	26.41	25.95

Spot firm, 12 points up; middling, 28c.

LIVERPOOL, Nov. 15.—COTTON—Spot quieter; prices steady; good middling, 22.58c; middling, 22.05c; low middling, 21.53c; good ordinary, 20.53c; sales, 4,000 bales, including 1,800 American. Receipts, 39,000 bales, including 37,700 American. Futures closed steady. New contracts: January, 22.34c; February, 22.33c; March, 22.33c; April, 22.33c; May, 22.22c. Old contracts (fixed prices): November, 20.70c; December-January, 20.15c; February-March, 19.96c; April and May, 19.79c; June-July, 19.63c.

DRY GOODS.

NEW YORK, Nov. 15.—Cotton goods here today were firm with demand active for heavy goods and narrow print cloths of odd constructions. Napped goods were firm and colored goods advanced. Raw silk was unchanged. Burlaps were firm. Men's wear was in steady demand with many grades growing scarcer.

PRODUCE MARKETS

EGGS.

CHICAGO, Nov. 15.—Fresh eggs were steady and cold storage lots easier. Receipts, 3,643 cases. Quotations:

Firsts ......44@44½c	Extras—
Ordinary firsts ......40@41c	Fillers 50c
Miscellaneous, cases returned ....39@43c	Cartons 51c
Do, cases included ......44@45c	Refrigerators, April and May chgs. pd.32¼@33⅜c
Dirties ......28@32c	Extras .....33@33¼c
Checks ......21@30c	Country 32c

BUTTER.

CHICAGO, Nov. 15.—Market firm for best creameries and easier for low grades. Receipts, 7,726 tubs. Quotations:

Extras 44½c	Extra to grocers—
Extra firsts.43½@44c	Tubs 47c
Firsts ......39½@42c	Prints 48c
Seconds ......38@39c	Packing stk...32@33c

CHEESE.

CHICAGO, Nov. 15.—Trade moderately active and market steady. Quotations:

Young Americas..26c	Twins 23c
Longhorns 26c	Swiss ....38@40c
Double Daisies..26½c	Limburger ....26@27c
Daisies..........26c	Brick ....28@29c

POULTRY.

CHICAGO, Nov. 15.—Live spring chickens sold ½c lower. Receipts, 6 cars and 1,500 coops. Quotations:

Turkeys 24c	Iced—
Fowls ....17@21c	Turkeys 23c
Springs 20c	Roosters 17c
Roosters 17c	Ducks ....18@19c
Ducks ....19@21c	Fowls ....21@22c
Geese 20c	Springs 22c

NEW YORK, Nov. 15.—POULTRY—Live firm; chickens, 22½@23c; fowls, 21@25c; turkeys, 26@30c. Dressed firm; chickens, 20@35c; fowls, 16½@25c; turkeys, fresh, 28@32c.

ST. LOUIS, Mo., Nov. 15.—POULTRY—Unchanged, except springs, 18c; ducks, 18c; geese, 15c.

VEGETABLES.

CHICAGO, Nov. 15.—Potatoes were 5@10c per 100 lbs lower, with sales at $1.80@1.90. Receipts, 50 cars. Green vegetables steady. Quotations:

Carrots, 100 bunches $2.00@2.25	Celery, flat, cases ....65@70c
Spinach, Ill. 50c	Celery, Mich., crates ....65@85c
Onions, home grown, 70 lbs.$1.60	Cauliflower, doz .....$2.00@2.50
Cabbage, per 100 lbs. $2.00	Cucumbers, 2 doz .....$1.50@2.50
Potatoes, Wis., 100 lbs..$1.70@1.90	Shallots, brls .....$4.00@6.00
Do Mich..$1.70@1.90	Lettuce, two doz .....$1.50@2.50
Do Minn..$1.70@1.90	Peppers, Fla .....$3.75@4.00
Potatoes, damaged, frosted .$1.25@1.50	String beans, green, hprs ...$1.00@6.00
Sweet potatoes, brls ....$4.25@5.50	Do wax....$1.00@3.00
Do hprs...$1.25@1.85	Turnips, home grown, trimmed.50c
Tomatoes, Cal., lugs ....$2.00@2.25	

FRUITS.

CHICAGO, Nov. 15.—Trade quiet and market steady. Quotations:

Apples, brls .....$4.00@6.50	Grapes, 5½@16 lb baskets, Mich ....16@20c
Do boxes.$1.75@3.25	New York....24@25c
Lemons, Cal., cases ...$6.50@7.50	Climax, baskets, New York 70c
Grapefruit, boxes ..$3.00@4.50	Cranberries, brls ..$13.00@13.50

VEALS.

50@60 lbs....13@14c	90@120 lbs..17@17½c
60@80 lbs....14@18c	Coarse ....11@12½c

SOUTH WATER STREET BEEF.

	No. 1.	No. 2.	No. 3.
Ribs	30	18	12
Loins	42	24	14
Rounds	18½	17	11½
Chucks	16	14½	10½
Plates	15	14	9½

COFFEE.

NEW YORK, Nov. 15.—COFFEE—A further decline in the market for futures was checked by covering today and was followed by slight rallies on a small volume of business. The market opened at a decline of 1@4 points, with active months selling about 4@6 points net lower during the early trading. The market closed net 1 point higher to 2 points lower. Official cables from Brazil state that no further reports will be made as to shipments or clearances, and while local traders will be able to estimate the clearances daily by the figures on stocks and receipts, they will be without information as to the coffee's destination. Closing bids: December, 6.98c; January, 7.07c; March, 7.25c; May, 7.40c; July, 7.58c; September, 7.74c. Spot coffee was quiet; Rio 7s, 7⅝c; Santos 4s, 9½c. The official cables reported a decline of 75 reis at Rio, with Santos spots unchanged and futures 25@50 reis lower. Brazilian port receipts, 59,000 bags; Jundiahy, 53,000.

ROSIN AND TURPENTINE.

SAVANNAH, Ga., Nov. 15.—TURPENTINE—Firm, 46@46¼c; sales, 140 casks; receipts, 327; shipments, none; stock, 23,593. ROSIN—Firm; sales, 949 brls; receipts, 1,044; shipments, none; stock, 77,019. Quote: B, D, E, F, $6.12½; G, $6.15; H, $6.17½; I, $6.20; K, $6.45; M, $6.65; N, $7.45; WG, $7.55; WW, $7.70.

HOG DEMAND SENDS PRICES UP TO $17.75

Pigs Sell 25@50 Cents Lower; Cattle Trade Is Active.

LIVE STOCK QUOTATIONS.

HOGS.	
Bulk of sales	$17.30@17.60
Common to good mixed	17.10@17.45
Fair to fancy med. weights	17.40@17.65
Good to select butchers	17.50@17.75
Fair to fancy heavy shipping	17.30@17.70
Canadian singers	17.60@17.70
Stags	17.00@17.75
Boars	10.50@12.50
Pigs	14.25@17.50
CATTLE.	
Beef steers, choice to prime	$15.25@16.25
Beef steers, good to choice	11.25@15.25
Beef steers, fair to good	10.00@11.25
Beef steers, inferior, rough	6.50@ 8.00
Yearlings	9.75@16.25
Cows, fair to prime	6.00@ 9.50
Heifers, fair to select	6.00@12.25
Canners and cutters	4.25@ 5.85
Good to select vealers	12.00@13.50
SHEEP.	
Range wethers	$11.25@12.75
Native wethers	11.75@13.00
Yearlings	12.00@14.00
Ewes	9.00@11.40
Western ewes	9.25@11.40
Bucks	7.00@ 9.00
Fed western lambs	15.25@17.15
Native lambs	15.00@17.15
Feeding lambs	15.00@16.00

Hog market at Chicago yesterday started fully 10c lower on estimated receipts of 30,000 head. The demand proved more aggressive than expected, however, and prices rallied, closing with all of the loss recovered. Top sales were made at $17.75 and the bulk at $17.30@17.60. Pigs, which have been enjoying an unusually popular demand at rapidly advancing prices, attracted less attention and sold 25@50c lower, with most desirable lots at $17.50.

Cattle trade was moderately active and steady. Receipts of 10,000 head included Montana rangers good enough to make $14.75, but the supply of natives consisted of ordinary stock that sold down from $13.00. Cows and heifers were steady and calves showed no important change.

Hog purchases for the day: Armour & Co., 6,600; Anglo-American, 1,400; Swift & Co., 3,000; Hammond, 2,000; Morris & Co., 2,300; Wilson & Co., 3,000; Boyd-Lunham, 700; Western Packing company, 1,300; Roberts & Oake, 600; Miller & Hart, 700; Independent, 1,000; Brennan, 700; Agar, 600; butchers, 500; shippers, 6,000; total, 29,900; left over, 4,000.

LIVE STOCK MOVEMENT AT CHICAGO.

Receipts—	Cattle.	Calves.	Hogs.	Sheep.
Wednes., Nov. 14	26,163	2,502	38,056	18,530
Thurs., Nov. 8	10,258	1,264	18,320	9,502
Thurs., Nov. 15	10,000	2,000	30,000	12,000
Shipments—				
Wednes., Nov. 14	6,616	415	4,333	3,535
Thurs., Nov. 8	5,065	442	4,866	3,795
Thurs., Nov. 15	5,000	200	4,000	5,000

Receipts for Nov. 16 were estimated at 6,000 cattle, 22,000 hogs, and 10,000 sheep, against actual arrivals of 4,397 cattle, 41,915 hogs, and 16,146 sheep for Friday, Nov. 17, 1916.

LIVESTOCK MARKETS ELSEWHERE.

KANSAS CITY, Mo., Nov. 15.—HOGS—Receipts, 5,000; steady to 10c lower. Bulk, $17.30@17.60; heavy, $17.40@17.60; packers and butchers, $17.30@17.70; light, $17.00@17.45; pigs, $17.00@17.50. CATTLE—Receipts, 9,000, including 100 southerns; steady. SHEEP—Receipts, 2,000; strong to 25c higher; lambs, $16.25@17.25.

NATIONAL STOCKYARDS, Ill., Nov. 15.—HOGS—Receipts, 11,800; 10c lower. Lights, $17.15@17.50; pigs, $15.00@16.75; mixed and butchers, $17.30@17.60; good heavy, $17.55@17.75; bulk, $17.15@17.65. CATTLE—Receipts, 5,400; active, strong. SHEEP—Receipts, 1,300; steady to strong. Lambs, $13.00@17.00.

OMAHA, Neb., Nov. 15.—HOGS—Receipts, 6,400; 5@10c lower. Heavy, $17.00@17.30; mixed, $17.15@17.40; light, $17.25@17.40; pigs, $14.00@21.00; bulk of sales, $17.15@17.30. CATTLE—Receipts, 4,500; steady. SHEEP—Receipts, 8,000; 20 to 35c higher. Lambs, $16.50@17.50.

SIOUX CITY, Ia., Nov. 15.—HOGS—Receipts, 8,000; 10c lower; lights $17.00@17.15; mixed, $17.10@17.25; heavy, $17.20@17.30; pigs, $18.00@20.00; bulk, $17.10@17.25. CATTLE—Receipts, 2,000; steady. SHEEP—Receipts, 700; 10@15c higher.

ST. JOSEPH, Mo., Nov. 15.—HOGS—Receipts, 7,000; steady; top, $17.65; bulk, $17.30@17.55. CATTLE—Receipts, 2,500; 10@15c higher. SHEEP—Receipts, 3,500; prospects higher; lambs, $12.00@17.25.

ST. PAUL, Minn., Nov. 15.—HOGS—Receipts, 17,000, steady; range, $16.50@17.00; bulk, $16.90@16.95. CATTLE—Receipts, 6,600, steady to strong. SHEEP—Receipts, 6,000, steady; lambs, $8.00@16.00.

OILS.

CHICAGO, Nov. 15.—OILS — Wholesale prices of carbon and other oils per gallon f. o. b. Chicago are as follows: In iron barrels—Standard white, 9c; perfection, 8½c; headlight, 175, 12c; machine gasoline, 34½c; raw linseed oil, $1.22; boiled, $1.23; turpentine, 56c. Wood barrels—Standard white, 14½c; perfection, 14½c; headlight, 17c; summer black oil, 12c; winter black oil, 12½c; Red Crown gasoline, 21c.

NEW YORK, Nov. 15.—COTTONSEED OIL—Prime crude, 16.73c nominal; prime summer yellow, spot, 18.60c; November, 18.75c; December, 18.60c; January, 18.25c; March, 18.28c.

OIL CITY, Pa., Nov. 15.—Credit balances, $3.50. Runs, 66,950 brls, average 56,587. Shipments, 59,992 brls, average 56,587.

TERMS OF SUBSCRIPTION OF THE TRIBUNE

Orders for mail subscriptions must be accompanied by remittance to cover.

Postage paid in the United States (outside of Chicago and suburbs), Canada, and Mexico.

Daily, without Sunday, one year, $4.00; six months, $2.00; three months, $1.25; two months, $1.00; one month, 50 cents.

Daily, with Sunday, one year, $8.00; six months, $4.00; three months, $2.50; one month, $1.00.

Sunday only, one year, $4.00; one month, 50 cents.

Until further notice the above prices will also be accepted for mail subscriptions addressed in care of the American expeditionary force.

Canadian subscribers ordering the Sunday edition without daily are charged 20 cents a month extra for postage. Give postoffice address in full, including county and state. Remit by express money order, draft, or in registered letter, at our risk, to The Tribune company, publisher.

CITY RATES.

Daily only, one month ....$ .55
Daily and Sunday, per month .... .80
Sunday only, per month .... .25

NEW YORK—251 FIFTH AVENUE.
WASHINGTON—40 WYATT BUILDING.
SAN FRANCISCO—742 MARKET STREET.
LONDON—3 REGENT STREET, S. W.
PARIS—12 BOULEVARD DES CAPUCINES.
BUENOS AIRES—LAVALLE 341.

MEMBER OF THE ASSOCIATED PRESS.

The Associated Press is exclusively entitled to the use for republication of all news dispatches credited to it or not otherwise credited in this paper and also the local news published herein.

All rights of republication of special dispatches herein are also reserved.

U. S. AGENTS QUIZ GRAIN BROKERS ON SPECULATION

Three Questioned on Subject of Price Influence.

Three members of the board of trade were brought before the department of justice yesterday and given a severe war time talking to as the result of revelations that certain members of the board have recently been doing picturesque speculation in January and May corn and oat futures. This is claimed to be in direct violation of the agreement between officials of the board and the government.

Those called in are Samuel Mincer, James A. Rankin, and John H. Scoville, brokers. Others are also likely to be called to the mat, and it is hinted that the federal grand jury may give the matter a thorough investigation. Officers of the board of trade are giving the government their full coöperation, according to Robert W. Childs, assistant United States attorney general, who has the matter in hand.

"Artificial Speculation?"

"This investigation is for the purpose of determining whether or not this is artificial speculation for the purpose of influencing the prices in corn and oat futures," said Mr. Childs. "Illegal speculation which has nothing to do with the sound economic trade should be stopped."

The government contends that the price of corn affects the price of pork directly and has an influence on the cost of other grains, and grain men say that with the enormous corn crop on hand the price is high as it is.

Mauff Issues Statement.

John R. Mauff, acting president of the board of trade in the absence of Joseph P. Griffin, gave out a statement last night in which he said:

"The board has never permitted the use of its machinery for any purpose detrimental to the welfare of producers or consumers. With the war greater responsibilities had to be assumed and officers have in every way coöperated with President Wilson and the food administration to in no way hinder the movement, unduly enhance or depress values of foodstuffs, or in any way give aid or comfort to the enemy.

"Any violations of these ethics have been isolated cases, through ignorance of the law, and not done with any wrong intent or desire to defy or frustrate the policy of President Wilson and his food administration."

SUGAR.

CHICAGO, Nov. 15.—SUGAR—Following prices were quoted by wholesale dealers per 100 lbs: Powdered standard, $9.00; Rushton, $7.50; beet, $7.75; cane, $7.75.

NEW YORK, Nov. 15.—SUGAR—There were no further sales reported in raw sugar following yesterday's transactions of about 5,000 tons of various grades of raws, although it was rumored that there might have been some further lots of Cubas sold to the committee at the fixed prices. The close was steady at 5⅛c for Cubas cost and freight, equal to 6.90c for centrifugal and 6.02c for molasses. In refined conditions remain about unchanged. Only two refiners were in the market at 8.35c for fine granulated.

MUTUAL NATIONAL OPENS.

The new Mutual National bank, of which Louis Rathje is president, opened for business yesterday at 7829 South Halsted street. The bank has a capital of $200,000 and surplus of $25,000.

SHIP GOLD BARS TO CHILE.

Two million two hundred thousand dollars of gold bars is being shipped to Valparaiso, Chile, by the National City bank of New York.

OFFICIAL WEATHER REPORT.

Place of observation. Nov. 15, 1917, 7:00 p. m. Central time.	Temp. 7 p. m.	Highest today	Lowest last night	State of weather	Direction of wind	Precipitation 24 hours
Eastern States—						
Albany	42	50	28	Cloudy	N.W.	...
Atlanta	52	62	40	Clear	N.W.	...
Boston	50	64	38	Clear	N.W.	...
Buffalo	38	40	34	Rain	W.	.01
Charleston	54	64	46	Clear	W.	...
New York	46	62	42	Clear	N.	...
Parkersburg	42	46	28	Cloudy	N.W.	...
Philadelphia	50	62	44	Clear	N.W.	...
Pittsburgh	36	42	36	Cloudy	W.	...
Raleigh	54	64	40	Clear	N.W.	...
Washington	54	62	42	Fair	N.W.	...
Gulf states—						
Abilene	64	72	48	Clear	S.E.	...
Amarillo	54	64	42	Fair	S.E.	...
El Paso	66	72	56	Clear	S.E.	.02
Galveston	60	62	50	Clear	S.E.	...
Jacksonville	56	66	48	Clear	N.W.	...
Miami	60	70	50	Clear	N.W.	...
Mobile	56	64	44	Clear	N.W.	...
Montgomery	56	66	46	Clear	N.W.	...
New Orleans	54	54	44	Clear	N.W.	...
San Antonio	68	72	50	Clear	E.	...
Shreveport	60	66	30	Clear	N.W.	...
Tampa	60	68	52	Clear	N.W.	...
Vicksburg	52	56	36	Clear	N.W.	...
Fort Worth	62	66	40	Clear	E.	...
East-Central States—						
Alpena	40	46	34	Cloudy	N.W.	...
Cairo	46	52	38	Clear	S.W.	...
Chicago	53	57	34	Clear	N.W.	...
Cincinnati	40	42	32	Cloudy	W.	...
Cleveland	40	40	36	Cloudy	N.W.	...
Detroit	44	44	36	Cloudy	N.W.	...
Escanaba	40	42	34	Clear	S.W.	...
Evansville	42	44	38	Fair	S.W.	...
Fort Wayne	38	40	32	Clear	S.W.	...
Grand Haven	38	42	38	Cloudy	N.W.	...
Grand Rapids	40	42	38	Cloudy	N.W.	...
Green Bay	42	50	34	Fair	W.	...
Indianapolis	40	42	34	Fair	S.W.	...
Madison	50	56	32	Clear	N.W.	...
Marquette	38	44	34	Clear	S.	...
Memphis	54	56	36	Clear	S.	...
Milwaukee	48	54	34	Clear	N.W.	...
Nashville	42	44	38	Clear	N.	...
Peoria	44	54	34	Clear	W.	...
Ste. Marie	40	40	38	Cloudy	N.W.	...
Springfield, Ill.	44	50	36	Clear	W.	...
West-Central States—						
Bismarck	42	54	34	Clear	N.E.	...
Charles City	44	56	30	Clear	W.	...
Concordia	60	70	32	Clear	S.	...
Davenport	50	56	34	Clear	W.	...
Des Moines	54	60	30	Clear	W.	...
Devils Lake	44	56	28	Clear	S.W.	...
Dodge	58	68	38	Fair	S.E.	...
Dubuque	50	58	34	Clear	N.W.	...
Duluth	48	54	32	Clear	W.	...
Huron	42	48	30	Clear	N.	...
Kansas City	56	62	30	Clear	S.	...
Keokuk	50	52	34	Clear	S.W.	...
Little Rock	58	62	34	Clear	W.	...
Moorhead	42	54	26	Clear	S.W.	...
North Platte	54	62	40	Clear	E.	.08
Oklahoma	58	68	38	Clear	S.E.	...
Omaha	60	68	38	Clear	S.	...
Rapid City	44	58	30	Cloudy	N.W.	...
Sioux City	54	58	34	Clear	S.E.	...
St. Louis	50	54	36	Clear	W.	...
Minneapolis	48	50	30	Clear	W.	...
Springfield, Mo.	52	56	28	Clear	N.W.	...
Wichita	60	66	36	Fair	S.	...
Williston	40	52	22	Clear	N.	...
Mountain states—						
Boise	40	48	32	Cloudy	N.W.	...
Cheyenne	40	48	30	Fair	S.E.	.01
Denver	42	52	38	Clear	N.	.02
Havre	38	46	20	Fair	E.	...
Helena	36	44	26	Clear	S.W.	...
Lander	30	36	30	Cloudy	S.W.	.08
Miles City	42	44	30	Fair	E.	...
Phoenix	64	76	44	Clear	W.	...
Pueblo	56	64	36	Cloudy	S.	...
Salt Lake City	42	46	38	Clear	S.E.	.04
Santa Fe	46	54	44	Fair	S.E.	.02
Sheridan	40	48	28	Cloudy	S.W.	...
Yellowst'ne Pk	36	44	22	Clear	S.W.	...
Pacific states—						
Fresno	68	70	44	Clear	N.W.	...
Los Angeles	62	72	50	Clear	S.W.	...
Portland, Ore.	54	58	48	Fair	S.E.	...
Sacramento	64	66	42	Clear	N.W.	...
San Francisco	64	66	52	Clear	N.W.	...
San Diego	62	64	48	Clear	N.W.	...
Spokane	38	38	30	Rain	N.W.	...
Walla Walla	48	48	44	Cloudy	S.	...
Canadian—						
Battleford	46	60	30	Clear	S.	...
Edmonton	42	52	22	Clear	S.	...
Minnedosa	42	54	38	Clear	...	...
Montreal	38	38	32	Cloudy	N.E.	...
Quebec	34	38	28	Cloudy	S.W.	...
Qu'Appelle	42	56	32	Clear	S.W.	...
Toronto	40	42	34	Cloudy	N.W.	.01
Winnipeg	46	60	30	Clear	S.W.	...

Paul H. Davis & Company

We are anxious to serve the investor who is interested in high grade unlisted securities.
10 SOUTH LA SALLE ST. Randolph 2281

Present Market Conditions

You could perhaps more readily gauge present conditions and forces in the market if you knew the average trend of prices on the New York Curb for the past two years. Send for a

GRAPHIC CHART

showing the composite price range by weeks of 50 representative Curb Stocks for 1916 and 1917—together with a chart of the weekly volume of stock sales for the same period.

Send for 761-J

JONES & BAKER
STOCK BROKERS
29 So. La Salle St., Chicago
'Phone Randolph 7784
New York Philadelphia
Boston Pittsburgh
Direct Private Wires.

JONES & BAKER, 29 So. La Salle St. Chicago.
You may send me Chart 761-J.
Name..........
Address..........
City.......... *State*..........

Glenrock Oil Co.

The company owns or controls large acreage of producing properties in the Big Muddy, Elk Basin, Pilot Butte and Grass Creek Fields. These fields are recognized by experts to be the coming big producers in this country.

The stock enjoys a large and active market on the **New York Curb** and has steadily advanced in price since its introduction to trading.

Circular sent upon request.

Statistical Booklet on Independent Oils Ready for Distribution

Kirkpatrick & Lewis
10 Wall St., New York
Tel. 9976-7-8-9 Rector

A Comparison of January and November Bond Prices

In order to bring to the attention of investors the prevailing low prices for standard bonds, we have prepared a price-comparison table showing January and November prices.

This table will be forwarded with our November Bond Circular CT-144 upon request.

The National City Company
National City Bank Bldg., N. Y.
Chicago Office
137 So. La Salle Street

Miami, Florida
5½% Gold Bonds
Maturities from 1919 to 1922
Population, 25,400
Price to Yield 5.10%
Full Description Sent on Request.
Field, Richards & Co.
208 South La Salle Street
Phone Harrison 4127

WANTED
300 Tons Monthly
Extending over one year,
25x50 millimeter and 3 in.
lump calcium carbide.
Address
W. F. Burns Export Corp.,
25 Pine Street
New York, N. Y.

The Standard Oil Company
(Incorporated in Kansas)
Dividend No. 44

Neodesha, Kansas, Nov. 13, 1917.

A quarterly dividend of $3.00 and an extra dividend of $6.00 per share in addition thereto has been declared on the capital stock of this Company, payable December 15, 1917, to stockholders of record at the close of business November 30, 1917.

The books of the company will be closed for transfers of stock from December 1, 1917, to December 15, 1917, both dates inclusive.

All communications regarding payment or change of address should be sent to the undersigned not later than December 1, 1917.

E. A. WARREN, Secretary.

INCREASE YOUR MONTHLY INCOME
by purchasing
General Refining Shares
SMITH-MARTIN COMPANY
208 S. LA SALLE ST.
PHONE HARRISON 4050 CHICAGO

General Refining Company
$7.50 Per Share (Par $10.00)
A Dividend Payer.
Roberts & Company
105 W. Monroe St., Chicago, Ill.

INDEX TO CLASSIFIED ADVERTISEMENTS.

	Page.	Col.
AUCTION SALES	18	7
AUTO STORAGE	23	6
AUTO LIVERIES	23	4
AUTOMOBILES	23	1
GASOLINE	23	1
ELECTRIC	23	6
MOTOR TRUCKS	23	4
AUTO SUPPLIES, ACCESSORIES	23	6
AUTOMOBILES WANTED	23	4
BARTER AND EXCHANGE	18	7
BICYCLES AND MOTORCYCLES	23	4
BILLIARDS AND BOWLING	22	1
BOARD AND LODGING	21	3
BOARD WANTED	21	5
BUILDING MATERIAL	18	7
BUSINESS CARDS	18	7
BUSINESS CHANCES	23	5
BUSINESS PERSONALS	20	8
CAMERAS, KODAKS, ETC	20	8
CASTOFF CLOTHING	23	6
CEMETERIES	15	8
CLEANERS AND DYERS	22	1
CLOTHING, FURS, ETC	20	8
COLLECTIONS	18	7
DANCING SCHOOLS	22	8
DOGS, BIRDS, POULTRY, ETC	22	1
DRESSMAK'G AND MILLINERY	20	7
FINANCIAL	22	7
FURNACES	18	7
GARAGES	23	4
HELP WANTED—MALE	19	4
HELP WANTED—MALE	20	1
HELP WANTED—FEMALE	20	3
HOME WORKERS' SERVICES	19	4
HORSES AND CARRIAGES	18	7
HOTELS	21	4
HOUSEHOLD GOODS	23	7
HOUSEHOLD GOODS WTD	23	7
INSTRUCTION	22	8
JEWELRY, WATCHES, ETC	22	7
LAND INFORMATION	22	5
LEASEHOLDS	23	7
LIGHT AND HEAVY MFG	22	8
LOST AND FOUND	20	8
MIMEO MULTIGRAPH LETTERS	18	7
MACHINERY AND TOOLS	22	8
MINES AND MINING	22	7
MISCELLANEOUS	20	8
MORTGAGES	22	7
MOTORCYCLES AND BICYCLES	23	4
MOTOR TRUCKS TO RENT	23	6
MUSICAL AND DRAMATIC	23	8
MUSICAL INSTRUMENTS	23	8
OFFICE DEVICES	20	8
PARCEL POST AND EXPRESS	18	7
PARTNERS WANTED	23	6
PATENTS, PATENT ATTORN'YS	22	8
PENSIONS	18	7
PERSONAL	20	8
PERSONAL PROPERTY LOANS	22	7
PRINTING, ENGRAV'G, BIND'G	23	8
PRINTING MCHY. & SUPPLIES	18	7
PLUMBING & LIGHT FIXTURES	23	7
REAL ESTATE—CENTRAL	22	2
APARTMENTS—SOUTH SIDE	22	2
APARTMENTS—NORTH SIDE	22	2
APARTMENTS—NORTHWEST	22	2
APARTMENTS—WEST SIDE	22	2
BUSIN'S PPTY—SOUTH SIDE	22	2
BUSIN'S PPTY—NORTH SIDE	22	2
BUSIN'S PPTY—WEST SIDE	22	2
HOUSES—SOUTH SIDE	22	2
HOUSES—SOUTHWEST	22	2
HOUSES—NORTH SIDE	22	3
HOUSES—NORTHWEST	22	3
HOUSES—WEST SIDE	22	3
VACANT—SOUTH SIDE	22	3
VACANT—SOUTHWEST	22	3
VACANT—NORTH SIDE	22	3
VACANT—NORTHWEST	22	3
MANUFACTURING PPTY	22	3
SUB'N—OAK PARK, AUSTIN	22	3
SUB'N—SOUTH	22	4
SUB'N—NORTH	22	4
SUB'N—WEST	22	4
SUMMER RESORTS	22	4
FARM LANDS	22	4
MISCELLANEOUS	22	5
REAL ESTATE WANTED	22	5
REAL ESTATE TO EXCHANGE	22	6
REAL ESTATE LOANS	22	6
ROOMMATES	21	5
SAFES	22	1
SEWING MACHINES	18	7
SITUATIONS WTD—MALE	18	8
SITUATIONS WTD—MALE	19	1
SITUATIONS WTD—FEMALE	19	2
STOCKS AND BONDS	18	7
STORAGE, CARTAGE, FORW'D'G	21	8
STORE AND OFFICE FIXTURES	22	1
STOVES	23	7
TO RENT—ROOMS	21	1
TO RENT—HOUSEK'P'G RMS	21	3
TO RENT—HOUSES	21	5
TO RENT—FURNISHED HOUSES	21	5
TO RENT—FLATS	21	5
TO RENT—FURNISHED FLATS	21	7
TO RENT—STORES	21	8
TO RENT—OFFICES & STUDIOS	21	8
TO RENT—OFFICES & STUDIOS	22	1
TO RENT—FLOORS AND LOFTS	22	1
TO RENT—MFG. PROPERTY	22	1
T ORENT—BUILDINGS	22	1
TO RENT—OTHER CITIES	22	1
TO RENT—MISCELLANEOUS	22	1
TRADE SCHOOLS—MALE	20	3
TRADE SCHOOLS—FEMALE	20	8
TYPEWRITERS AND SUPPLIES	22	7
WANTED—TO RENT—ROOMS	21	3
WANTED—FLATS	21	8
WANTED—STORES & OFFICES	22	1

HORSES, HARNESS, CARRIAGES.

FOR SALE—SPLENDID BLACK HORSE, perfectly sound; also harness and light delivery wagon. Can be seen at 432 Sherman-st. Sunday or at 32 S. Clark-st. any week day. PIXLEY & EHLERS.

HORSES AND WAGONS—3 GOOD WORK horses and 2 wagons; must sell quick. PEOPLE'S FUEL & SUPPLY CO., 49th and Racine-av.

FOR SALE—50 HORSES; MARES; SOME well matched teams; mare in foal; harness and wagons. ANDERSON, 1508 N. Clark-st.

2 DBL., 1 SGL. EX. WAGONS CHEAP. SUIT for farm purposes. 1854 N. Halsted.

COLLECTIONS.

WE QUICKLY COLLECT CLAIMS OF EVERY description, on percentage. ADAMS ADJUSTING CO., 139 N. Clark-st.

PLACE YOUR CLAIMS FOR QUICK RESULTS with the Business Men's Protective Association, 518 Ashland Block.

COLLECTIONS. CLAIMS OF ALL KINDS: no charge unless successful. Service Bureau, 130 N. 5th-av., Room 4001.

STOCKS AND BONDS.

COLLINS & COMPANY.
CHEROKEE OIL.

65 SHARES ELGIN MOTOR STOCK, $11.25 per share. Address G D 543, Tribune.

MIMEO & MULTIGRAPH LETTERS.

"ACTUAL" TYPEWRITTEN LETTERS. 300 words or less, heading black, body purple: 100, $1.15; 500, $2.00; 1,000, $3.25; 5,000, $12.00; 24 hour service. Artus Letter Service, 407-409 Chestnut-st., Milwaukee, Wis.

AUCTION SALES.

WILLIAMS, BARKER & SEVERN CO., 628-630 Wabash-av., General Auctioneers. Furniture, carpets, general household goods. Tel. Harrison 3777.

BUSINESS CARDS.

PAGE WOVEN WIRE FENCE—NOTHING superior to fence a farm, garden, poultry yard or suburban home; strong and durable. AUSTIN CLEMENT, 265 W. Monroe-st.

FURNACE AND STEAM HEATING.

SECOND HAND FURNACE WANTED. F. F. CARLSTEDT CO., 1124 N. Clark-st. Superior 3705.

PRINTING MACHINERY & SUPPLIES.

WILL BUY GOOD SECOND HAND PRINTing press; give lowest cash price; state size and price. H. C. Moorman, 615 W. 80th-st.

PARCEL POST AND EXPRESS.

WANTED—FRESH EGGS. DIRECT FROM country, farmers write Washington Park Hospital, 437 E. 60th-st., Chicago.

PENSIONS.

ARMY, NAVY, OR MARINE CORPS CASES, soldiers or heirs. MILO B. STEVENS & CO., 53 W. Jackson-blvd., Chicago. Est. 1864.

ACCOUNTANTS.

BOOKS AUDITED AND KEPT. RATES reas.; pub. acct. Randolph 5119.

BARTER AND EXCHANGE.

WILL GIVE TYPEWRITER FOR CAMERA, gun, or lathe. Address D 545, Tribune.

SEWING MACHINES.

$12 BUYS DROPHEAD SINGER SEWING machine. 1950 Irving Park-blvd.

BUILDING MATERIAL.

READY ROOFING, 1 PLY, 75C; 2 PLY, 90C. MILLER, 1023 W. Madison-st. Mon. 1617.

SITUATIONS WANTED—MALE.

Bookkeepers and Clerks.

DIRECTORY CLERK.

I know Chicago like a book. Know the location of nearly all streets, buildings, firms, railroads, their offices, both general and freight, depots, clubs, theaters, hotels, and anything else pertaining to Chicago and suburbs. Large local mailers or shippers can use me to advantage. Can take charge of mailroom. Address C 539, Tribune.

SITUATION WTD—BOOKKEEPER, ACcountant and office detail man, 10 yrs.' experience; open and close books, prepare profit and loss statement, make up balance sheet; want permanent connection; references; bond. Address D 302, Tribune.

SITUATION WTD—BY YOUNG MAN WITH great initiative ability; exp. in estimating and selling lumber and mill work; eff. cient collector; west coast preferred; best ref. Address D 596, Tribune.

SITUATION WTD—EXPERIENCED COLlector, claim adjuster, and correspondent open for engagement; eleven years' city connection; only reputable work considered. Address D 58, Tribune.

SITUATION WTD—BOOKKEEPER; MIDDLE aged man; expert accountant, office detail, cost accounting, financial reports; high class work; moderate salary; best ref. Address D 549, Tribune.

SITUATION WTD—YOUNG MAN, 32 YRS., as purchasing agent; 12 years' experience purchasing and general office work. Address D 561, Tribune.

SITUATION WTD—YOUNG MAN, COLLEGE education, not subject to draft; several years' exp. in bookkeeping. Address P 237, Tribune.

SITUATION WTD—MAN AS GROCERY manager or first class clerk; hustler and good refs. HARRY WOODS, 1325 N. Dearborn-st.

SITUATION WTD—PURCHASING DEPT. and all around office man; 6 yrs.' exp.; good habits, exempt of draft. Will leave city. Address D 456, Tribune.

SITUATION WTD — EXP. BOOKKEEPER who knows accts. and has sat for C. P. A. exam.; wants position with good future; will start at $35 week. Address D 382, Tribune.

SITUATION WTD—MAN, 30 YEARS, SINgle, 12 years' r. r. freight experience, fast writer, honest, good correspondent. Address D 586, Tribune.

SITUATION WTD—YOUNG MAN, AS SHIPping clerk; take charge of men or department; exempt; best ref. Address D 296, Tribune.

SITUATION WTD — A1 BOOKKEEPER, AUditing and selling exp. Address C 346, Tribune.

SITUATION WTD—YOUNG MARRIED MAN, not in draft, in or outside work; best of ref. Ph. Bel. 4522.

SITUATION WTD—TRUSTWORTHY OFfice clerk, 3 yrs.' mach. shop exp., E. SPUHR, 2246 Augusta-st., Chicago.

SITUATION WTD—BOOKKEEPER OR ASST., 8 yrs.' exp.; rapid, accurate; married; sal. $20. J. Krupka, 2103 S. 48th-ct., Cicero, Ill.

SITUATION WTD—ACCOUNTANT DESIRES to keep D. E. books during spare time; reasonable rates. Address F 264, Tribune.

SITUATION WTD—YOUNG MAN, 21; H. S. grad.; bkpr. and typist; collecting exp.; drive Ford; ref. Address D 519, Tribune.

SITUATION WTD.—BY EXP. PRACTICAL nurse; invalid or confinement cases. Edge. 5685.

SITUATION WTD.—AS SHIPPING CLERK, packing, or factory; $15. E. N., 1101 Adams-st.

SITUATION WTD—RELIABLE YOUNG MAN desires a position as assist. bookkpr.; best of refs. Address D 269, Tribune.

SITUATION WTD—BOOKKEEPER, HIGH grade, evenings or Sundays. Address C 545, Tribune.

SITUATION WTD—BOOKKEEPER, GENL. office man; competent, reliable; references. Address C 377, Tribune.

SITUATION WTD — BOOKKPR., STENO., age 36; mar.; $20. Address D 582, Tribune.

SITUATION WTD—BKKPR., EXPERT ACCT., 4 hrs. day; $20 wk. Address C 100, Tribune.

Accountants and Auditors.

SITUATION WTD.—

I am a young married man, 32 years of age, with considerable all around experience in accounting, credits, collections, costs and selling. I am fast and capable and can give you the best of reference if interested. Address D 276, Tribune.

SITUATION WTD—CUT COST OF BOOKkeeping; have right kind of system installed; small sets kept; accounting, auditing, cost systems installed and supervised; reas. Ph. Superior 7670, or address D 565, Tribune.

EXPERT ACCOUNTANT

Solicits audits; Books bal'c'd; fin. stat's. BUCKMAN, 39 S. La Salle. Tel. Cent. 5242.

SITUATION WTD—BKPR.-ACCT., AGE 26, married; 9 yrs.' exp.; can take complete charge; sal. $25. Address D 144, Tribune.

SITUATION WTD—EXPERT BKPR. HAS 3 hrs. a day; willing worker. Address D 378, Tribune.

SITUATION WTD—YOUNG MAN, EXEMPT, 28, auditor, traveling preferred; salary $35; A1 refs. Address C 344, Tribune.

SITUATION WTD—ACCOUNTANT-AUDItor and systematizer; 26; university grad.; exec. ability. Address D 236, Tribune.

SITUATION WTD—AUDITS, SYSTEMS, books, bal., etc. Phone Hyde Park 7841.

Executives and Managers.

SITUATION WTD—HIGH GRADE EXECUtive, manager, American, 39, married, desires first class connection; has had splendid experience, executive, financial, and manufacturing affairs; of good address, strong personality, and capable of large responsibilities; A1 refs. Not interested in promotions or stock sales. Address C 324, Tribune.

SALES EXECUTIVE.

An excellent record, established in seven yrs.' practical experience in field, 5 years general office; willing to accept moderate compensation until actual worth and ability have been demonstrated; age 33. Address C 232, Tribune, for interview.

SITUATION WTD—HIGH CLASS GENTLEman, 38, married, with exceptional executive ability embodying sales organization, office system, purchasing experience, is open for contract; strong personality, good address and capable of broad responsibilities. Propositions insuring $10,000 yearly, guaranteed salary, only acceptable. Address H. I. E., P. O. Box 338, Chicago.

WELL BALANCED MAN,

Married, 37, who has worked from ground up, would make change first of year; efficient in handling large credit accounts with tact and good judgment successfully; experienced in sales extension and promotion work. Address D 543, Tribune.

SITUATION WTD—MANAGER AND INDUStrial engineer, capable of managing factory or dept.; 10 yrs. experience attending to details in connection with orders and contracts in shop, together with necessary correspondence, purchasing of materials, and estimating for quotations; steel products; will consider other lines; age 30. Address P 568, Tribune.

SITUATION WTD—EXECUTIVE OR OFFICE manager; connection desired where ability counts. Have held executive positions and built office organizations of magnitude, including accounting, credits, correspondence, systematizing of manufacturing office; satisfactory refs. furn. Address F 185, Tribune.

SITUATION WTD—SALESMAN, AGE 35, SPEAKING FOUR LANGUAGES, DESIRES POSITION WITH HIGH GRADE MFG. CONCERN; NO OBJECTION FOREIGN TRAVEL; SEVEN YEARS IN LAST EMPLOY. EARNINGS AVERAGED ABOVE $7,000 YEARLY. ADDRESS D 312, TRIBUNE.

Office Mgr.-Correspondent.

Thorough training in sales and complaint work; eleven years' experience; five years as executive; capable organizer and systematizer. Address D 57, Tribune.

SITUATION WTD—A THOROUGHLY EXperienced, reliable executive, now treasurer-manager mercantile manufacturing company, open new connection Dec. 1 with high class established concern. Address D 525, Tribune.

SITUATION WTD — HAVE 15 YRS.' EXperience Chicago offices; mech. optg. depts., 2 R. Rs.; 6 years in present position, gen. mgrs. office; desire secy. position; consider other offers; age 35, married; no agencies. Address D 87, Tribune.

SITUATION WTD—AS FOREMAN; AM married; have handled depts. on both large and small work; am a first class toolmaker, machinist, and automobile mechanic; have been in business and know how to get results; A1 ref. Address D 278, Tribune.

OFFICE MANAGER.

Nine years' experience in credits and city sales, now employed by large corporation, desirous of connecting with small growing concern. Address D 575, Tribune.

SITUATION WTD—MARRIED MAN, HIGH grade executive, at present employed, American; extensive experience acctg., office details, credits, tax statements, purchasing. Address, for interview, D 317, Tribune.

SITUATION WTD—YOUNG MAN, 32, EXecutive ability, good education, excellent knowledge of correspondence and stenography; first class references. For personal interview address D 570, Tribune.

SITUATION WTD—EXPERT CORRESPONDent, dept. mgr., wants to make permanent connection; hard worker; sales dept., thorough detail, reliable; ref.; exempt from draft. Address C 139, Tribune.

SITUATION WTD — YOUNG MARRIED man with thorough knowledge of Ford car and stock, buying and selling and managing, would like to locate in Chicago. Address D 540, Tribune.

SITUATION WTD—MAN EXPERIENCED IN handling large force of help, male and female; familiar with food product and factory machinery; also care of building. Address C 553, Tribune.

SITUATION WTD—CREDIT MAN, WITH bookkeeping, accounting, office management experience desires new connection; A1 ref. Address C 495, Tribune.

SITUATION WTD — BUYER OF WOOLENS, silks, and trg's., 10 year experience with leading house; first class ref. Address F 313, Tribune.

SITUATION WTD—AS EXECUTIVE OR mgr. in hospital, apt., or institution; exp. and refs. Address D 109, Tribune.

Salesmen, Solicitors, Etc.

SITUATION WTD—10 YEARS' ELECTRICal experience with jobbing and retail trade in central and western states; first class references; age 33. Address D 326, Tribune.

SITUATION WTD—SALESMAN—25 YEARS' successful road experience in Iowa; knowledge references; open for engagement. Address D 371, Tribune.

SITUATION WTD—YOUNG MAN (21) desires position as salesman; exp. in shipping and selling; can furnish best of ref. Address D 184, Tribune.

SITUATION WTD. — WELL EQUIPPED salesman and office manager wishes connection. Address D 563, Tribune.

SITUATION WTD—YOUNG MAN FOR CITY salary. Address A N 301, Tribune.

ONS WANTED—MALE.
eepers and Clerks.
CTORY CLERK.
ago like a book. Know the rly all streets, buildings, firms, r offices, both general and clubs, theaters, hotels, and pertaining to Chicago and sub local mailers or shippers can vantage. Can take charge of dress C 539, Tribune.
WTD—BOOKKEEPER, AC office detail man, 10 yrs.' ex and close books, prepare prof ement, make up balance sheet; t connection; references; bond. 2, Tribune.
TD—BY YOUNG MAN WITH ve ability; exp. in estimating mber and mill work; efficient coast preferred; best ref. Ad Tribune.
WTD—EXPERIENCED COL adjuster, and correspondent gement; eleven years' city con reputable work considered. Ad Tribune.
WTD—BOOKKEEPER, MIDDLE expert accountant, office detail, g, financial reports; high class te salary; best ref. Address D
WTD—YOUNG MAN, 32 YRS. g agent; 12 years' experience d general office work. Address ne.
WTD—YOUNG MAN, COLLEGE not subject to draft; several bookkeeping. Address P 227.
WTD—MAN AS GROCERY first class clerk; hustler and ARRY WOODS, 1325 N. Dear
WTD—PURCHASING DEPT. und office man; 6 yrs.' exp.; exempt of draft. Will leave D 456, Tribune.
WTD — EXP. BOOKKEEPER, accts. and has sat for C. P. A. position with good future; will week. Address D 382, Tribune.
WTD—MAN, 30 YEARS, SIN 's r. r. freight experience, neat good correspondent. Address ne.
WTD—YOUNG MAN, AS SHIP take charge of men or depart ; best ref. Address D 396, Trib
WTD—A1 BOOKKEEPER, AU selling exp. Address C 340.
WTD—YOUNG MARRIED MAN, t in or outside work; best of 4522.
WTD—TRUSTWORTHY OF 3 yrs.' mach. shop exp. E. Augusta-st., Chicago.
WTD—BOOKKEEPER OR ASST. rapid, accurate; married; sal. ka, 2103 S. 48th-ct., Cicero, Ill.
WTD—ACCOUNTANT DESIRES E. books during spare time; tes. Address F 264, Tribune.
WTD—YOUNG MAN, 21; H. S. r and typist; collecting exp.; ef. Address D 519, Tribune.
WTD—BY EXP. PRACTICAL lid or confinement cases. Edge.
WTD—AS SHIPPING CLERK, factory; $15. E. N., 1101
WTD—RELIABLE YOUNG MAN osition as assist. bookkpr.; best ress D 269, Tribune.
WTD—BOOKKEEPER, HIGH nings or Sundays. Address C
WTD—BOOKKEEPER, GENL. competent, reliable; references. 7, Tribune.
WTD—BOOKKPR., STENO.; $20. Address D 582, Tribune.
WTD—BKKPR., EXPERT ACCT. $20 wk. Address C 100, Tribune.

ntants and Auditors.
WTD— married man, 32 years of age rable all around experience in redits, collections, costs and sell st and capable and can give you reference if interested. Address une.
WTD—CUT COST OF BOOK ave right kind of system in sets kept; accounting, auditing, installed and supervised; reas. 7670, or address D 565, Tribune.
RT ACCOUNTANT
its: Books bal'c'd; fin. stat's, 39 S. La Salle. Tel. Cent. 5242.
WTD—BKPR.-ACCT., AGE 26, yrs.' exp.; can take complete $25. Address D 144, Tribune.
WTD—EXPERT BKPR. HAS 3 willing worker. Address D 378.
WTD—YOUNG MAN, EXEMPT, traveling preferred; salary $35; ddress C 344, Tribune.
WTD—ACCOUNTANT-AUDI stematizer; 26; university grad. ty. Address D 236, Tribune.
WTD—AUDITS, SYSTEMS, r, etc. Phone Hyde Park 7841.

utives and Managers.
WTD—HIGH GRADE EXECU ager, American, 39, married, de lass connection; has had splendid executive, financial, and manufac good address, strong person apable of large responsibilities; A1 nterested in promotions or stock ess C 324, Tribune.
SALES EXECUTIVE.
ent record, established in seven al experience in field, 5 years gen willing to accept moderate com ntil actual worth and ability have strated; age 33. Address C 283, interview.
WTD—HIGH CLASS GENTLE married, with exceptional execu embodying sales organization, of purchasing experience, is open d; strong personality, good address, r. r. of broad responsibilities. Propo ring $10,000 yearly, guaranteed en acceptable. Address H. I. K., 38, Chicago.
L BALANCED MAN,
37, who has worked from ground make change first of year; em nding large credit accounts with od judgment successfully; experi sales extension and promotional ress D 543, Tribune.
WTD—MANAGER AND INDUS neer, capable of managing factory 0 yrs. experience attending to de nection with orders and contracts gether with necessary correspond asing of materials and estimating ons; steel products; will consider age 30. Address P 568, Tribune.
N WTD—EXECUTIVE OR OFFICE connection desired where ability ave held executive positions and organizations of magnitude in counting, credits, correspondence, g of manufacturing office; satis s furn. Address F 185, Tribune.
WTD—SALESMAN, AGE 38, G FOUR LANGUAGES, DESIRES WITH HIGH GRADE MFG. CON OBJECTION FOREIGN TRAVEL; EARS IN LAST EMPLOY, EARN RAGED ABOVE $7,000 YEARLY. D 312, TRIBUNE.
Mgr.-Correspondent,
training in sales and complaint en years' experience; five years as capable organizer and systema ress D 57, Tribune.
N WTD—A THOROUGHLY EX reliable executive, now treas er mercantile manufacturing com new connection Dec. 1 with established concern. Address D ne.
N WTD — HAVE 15 YRS.' EX Chicago offices; mech. optg. depts., 6 years in present position, gen e; desire secy. position; consider ; age 35, married; no agencies. 87, Tribune.
N WTD—AS FOREMAN; AM have handled depts. on both large work; am a first class toolmaker, and automobile mechanic; have ness and know how to get results; ddress D 278, Tribune.
FFICE MANAGER,
rs' experience in credits and city employed by large corporation, de connecting with small growing con ress D 375, Tribune.
N WTD—MARRIED MAN, HIGH ecutive, at present employed, Amer nsive experience acctg., office de ts, tax statements, purchasing. Ad nterview. D 317, Tribune.
N WTD—YOUNG MAN, 22, EX ability, good education, excellent of correspondence and stenogra class references. For personal in ress D 570, Tribune.
N WTD—EXPERT CORRESPOND mgr., wants to make permanent hard worker; sales dept., thor reliable; ref.; exempt from draft. 139, Tribune.
N WTD — YOUNG MARRIED h thorough knowledge of Ford ock, buying and selling and repair d like to locate in Chicago. Ad 40, Tribune.
N WTD—MAN EXPERIENCED IN large force of help, male and fe iliar with food product and labora inery; also care of building. Ad 2, Tribune.
N WTD—CREDIT MAN, WITH ping, accounting, office management desires new connection; A1 ref. 495, Tribune.
N WTD—BUYER OF WOOLENS, nd trg's.; 10 year experience with ouse; first class ref. Address P une.
N WTD—AS EXECUTIVE OR hospital, apt., or institution; well refs. Address D 109, Tribune.

lesmen, Solicitors, Etc.
N WTD—10 YEARS' ELECTRIC ience with jobbing and retail trade and western states; first class ref ge 33. Address D 326, Tribune.
N WTD—SALESMAN, 25 YEARS ul road experience in Iowa; ences; open for engagement. Ad 71, Tribune.
N WTD—YOUNG MAN [21] DE sition as salesman; exp. in selling; can furnish best of ref. 184, Tribune.
N WTD. — WELL EQUIPPED n and office manager wishes new n. Address D 563, Tribune.
N WTD—YOUNG MAN FOR CITY; Address A N 301, Tribune.

SITUATIONS WANTED—MALE.

Salesmen, Solicitors, Etc.

MANUFACTURERS.

Place me in charge of your export, and with proper co-operation I guarantee lasting results. I will establish you firmly in Central and South America, or any other territory you may designate. My contract with the largest company of its kind just expired, and they call my sales record SPLENDID.

Years of experience in foreign fields; capable executive, all around office man and accountant; good linguist; American citizen. Address D 141, Tribune.

WOOLEN SALESMAN

With successful selling record desires connection with a reputable organization. Address D 585, Tribune.

EXPERIENCED SALESMAN

WITH A SUCCESSFUL SELLING RECORD DESIRES CONNECTION WITH A REPUTABLE ORGANIZATION; HAVE TRAVELED EXTENSIVELY AND CAN FURNISH GILT EDGED REFERENCES; EXEMPT FROM DRAFT. ADDRESS E N 186, TRIBUNE.

CITY SALESMAN.

Have 15 years' experience and successful record; good habits and appearance; will accept high grade line or specialty on commission; if desiring successful representation answer this ad. Address D 274, Tribune.

SITUATION WTD—AGE 32, SINGLE, WITH plenty of "pep" and enthusiasm; past 5 yrs. mgr. of retail shoe store; 5 yrs. previous road exp.; seeks position with established firm as salesman, city or road; compensation no object until ability is proven; can qualify for any line. Address C 571, Tribune.

SITUATION WTD—CORSET SALESMAN with unusual record wishes to connect with good firm, having been in corset selling for 20 years and with last employer for past 10 years; for the west or coast territory. Address C J 9, Tribune.

SITUATION WTD—BY TRAVELING SALESman, 24 years of age. Desires to connect with building specialty, or stock and bond house that offer good future. At present employed by a cordial house. Can furnish all references. Address D 142, Tribune.

SITUATION WTD—SALESMAN, DESIRING new connections, wants mill line, paper or paper specialties; eight years' experience calling on jobbers and dept. trade in middle west. Address C 74, Tribune.

SITUATION WTD—DO YOU WANT SALESman? Have sold life ins. for two years; open for any good proposition on salary and commission; married; best of references. Address C 524, Tribune.

SITUATION WTD—SALESMAN, EFFICIENT and aggressive, a producer, desires to make permanent connection with reliable firm where there is a future. Address C 515, Tribune.

SITUATION WTD—SALESMAN WILL TAKE anything with a future; supply car if necessary; married; age 38. Address D 581, Tribune.

SITUATION WTD—FOR HOLIDAY SEASON only, retail store position by high grade traveling salesman; prefer jewelry, art book lines. Address F 187, Tribune.

SITUATION WTD—SALESMAN, NO EXP.; Willing to learn. Age 20. Austin 7848.

Professions and Trades.

CONSTRUCTION ENGINEER

10 yrs.' exp., all classes building, construction, estimator, superintendent, letting contracts; exp. structural detailer, checker and designer; graduate civil engineer. Address D 532, Tribune.

SITUATION WTD—DESIGNER, TOOL AND hardware, special machinery for sheet metal goods and ornaments, can also model, good executive with machine shop experience assembling, good inventor, all around mechanic, wishes position. Address P. O. Box 56, St. Cloud, Minn.

MECHANICAL ENGINEER.

18 yrs. exp. in the design and operation of power plants and the layout of electrical installations; tech. grad. Address C 188, Tribune.

SITUATION WTD—ALL AROUND MECHANic wishes position; electrician; steamfitter, carpenter; would like to work for large firm or large estate. BENYON, 1308 S. Rockwell-st. Ph. Rockwell 1885.

MECHANICAL ENGINEER,

Designer, Inventor, Mathematician, Production Machinery, Research, etc. Available. Address P 434, Tribune.

SITUATION WTD—TAILOR TO TRADE DEsigner; practical man on country order and uniforms; desire connection with tailor to trade or cut, make, and trim house; small salary to start. Address D 321, Tribune.

SITUATION WTD—YOUNG MAN OF EXperience wishes position as mechanic's helper in garage or salesroom; all or spare time. Address D 591, Tribune.

SITUATION WTD—TWO EXPERIENCED French cooks would like to take charge of restaurant or saloon restaurant. Address D 86, Tribune.

SITUATION WTD—ALL AROUND FORD MEchanic wants work with concern; capable of managing garage. Call after 6 p. m. Armitage 1037.

SITUATION WTD—15 YEARS' PLUMBING and heating experience; age 36; fair education. Address P 222, Tribune.

SITUATION WTD—PHARMACIST; REGIStered, wants relief work, Sundays, week days, or eve. Rock. 2004.

SITUATION WTD—REG. PHARM.; REllef work; days or evs. Address D 186, Tribune.

SITUATION WTD—DRAFTSMAN AVAILable immed.; grad. in civil eng.; concrete work preferred. Address D 523, Tribune.

SITUATION WTD—PRINTER, JOB AND AD; can take charge small shop; union. Address C 140, Tribune.

SITUATION WTD—GORDON PRESSMAN, first class man; one you can depend upon. Address D 291, Tribune.

SITUATION WTD—LABOR FOREMAN; 12 yrs.' exp.; wants steady position; go anywhere; age 36; refs. Address C 125, Tribune.

SITUATION WTD—LAWYER; 9 YRS.' EXP. college graduate; house atty. or otherwise; reasonable salary. Address D 550, Tribune.

SITUATION WTD—LINOTYPE OPERATOR desires change in city; 2 years present job. Address F 90, Tribune.

SITUATION WTD—A1 ENGINEER, STEAM, elect., and refrig., all around. Address P 86, Tribune.

SITUATION WTD—GORDON PRESSMAN; sal. $18. R. Potenga, 442 N. Racine-av.

SITUATION WTD—EXP. POLISHER AND buffer. John Medlic, 2656 Cortez-st.

SITUATION WTD—ENGINEER; MOTORS, sprinkl., elev., etc. Address D 564, Tribune.

SITUATION WTD—DENTIST, YOUNG; WILL start reas. salary. Address A 516, Tribune.

SITUATION WTD—DRAFTSMAN, OPEN for position. Address D 521, Tribune.

SITUATION WTD—EXP. MACHINE AND auto shop foreman, ref. Ph. Vinn. 1919.

SITUATION WTD—BELT AND ELEVATOR repairman. Address D 54, Tribune.

SITUATION WTD—MECH. DRAFTSMAN; 10 yrs.' exp., tech. ed. Address F 232, Tribune.

House Servants.

SITUATION WTD—YOUNG SINGLE MAN, experienced in automobile and housework, also general work around private place; best of all year around position. Address O. SWANSON, 1050 Oak-st., Highland Park, Ill.

SITUATION WTD—EXPERIENCED YOUNG houseman, butler, also care of furnace and autos, gas or electric; highly recommended. Address D 588, Tribune.

SITUATION WTD—MAN, ALL AROUND cook, long exp. in 1st class boarding house or hotel. F. B., 3936 Dearborn-st. Ph. Boulevard 7702.

SITUATION WTD—JAPANESE; RELIABLE young man; auto mechanic; handy for family; willing worker; wishes position. HENRY, care Japanese Y. M. C. A., Douglas 5820.

SITUATION WTD—HOUSEMAN AND GARdener, sober; country place; good references; German birth; first papers. Address F 161, Tribune.

SITUATION WTD—1ST CLASS HOUSEMAN, butler, sober; city refs. Address D 147, Tribune.

SITUATION WTD—HOUSEMAN, WORK IN hotel or rooming house, city or country; can make beds. Address D 576, Tribune.

SITUATION WTD—CHEF, [FRENCH], FOR priv. house or yacht; experienced and good references. Address D 96, Tribune.

SITUATION WTD—CLEAN CUT HOUSE man; sober; priv. fam.; city ref. Address D 351, Tribune.

SITUATION WTD — HOUSEMAN; FIRST class; A1 refs.; single. Address C 426, Tribune.

SITUATION WTD—EXP. BUTLER; NO BAD habits; $65 per m. Address C 296, Tribune.

SITUATION WTD—BUTLER AND VALET; young man of Holland nationality wants position; good ref. Address P 496, Tribune.

SITUATION WTD—HOUSEMAN, UNDERST. steam; leave city. Address C 321, Tribune.

SITUATION WTD—JAP COOK, HOUSEWK. butler, refs. City, out. Tom. Cal. 6671.

Coachmen, Teamsters, Chauffeurs.

SITUATION WTD—TEN YEARS' EXPERIence; exempted; age 27; A1 mechanic with A1 references. Wentworth 7879.

SITUATION WTD—REL. CHAUFF., ALSO housework; 9 yrs.' exp.; A1 ref. Ph. Ken.

SITUATION WTD—CHAUFFEUR; PRIV. fam.; best refs. MARR. Ravenswood

SITUATION WTD—CHAUFFEUR DESIRES position; drives any car. Hans R. Hauptmann, 1152 Simpson-st., New York, N. Y.

SITUATION WTD—CHAUFFEUR, 7 YEARS' exp.; best references. P. KRIPPLES, 5012 Cottage Grove-av. Tel. Kenwood 3042.

SITUATION WTD—EXP. CHAUFFEUR, PRI or truck. Roberts. Lin. 2069.

SITUATION WTD—CHAUFFEUR; PRIV. fam. or truck; exp. Address C 570, Tribune.

SITUATION WTD—CHAUFFEUR SWEDISH; age 28; good worker. Sup. 9555.

SITUATION WTD—CHAUFFEUR, WEST Side. Best refs. Doug. 6447.

SITUATION WTD—FIRST CLASS COLORED chauffeur; exp.; good refs. Douglas 3924.

SITUATION WTD—AS CHAUFFEUR; 4 YRS.' exp.; 1st class refs. Box 484, Lake Forest.

SITUATION WTD—COL. CHAUFFEUR; private family or truck; city refs. Ken. 282.

SITUATION WTD—EXP. CHAUFFEUR, also age 20. Address D 68, Tribune.

SITUATION WTD — YOUNG MAN, AS chauffeur; exp. Address D 149, Tribune.

SITUATION WTD—COL. CHAUFFEUR; 1ST class; 8 yrs.' exp.; repairs. Doug. 6539.

SITUATIONS WANTED—MALE.

Coachmen, Teamsters, Chauffeurs.

SITUATION WTD — CHAUFF., 6 YRS.' exp. on high grade cars; do own repair; 2 yrs. previous place; one year present place; age 23, single; best refs. Address P 499, Tribune.

CHAUFFEUR AND WIFE.

Drive any car; wife cook, chambermaid, or nurse; neat, intelligent; 3 yrs.' ref. Ph. Seeley 5513; or address D 97, Tribune.

SITUATION WTD—1ST CLASS CHAUFfeur mechanic; 9 years' private touring repair shop experience. 3 years Packard. Single, middle age, highest references. Phone Hyde Park 3482.

SITUATION WTD—CHAUFFEUR, CAREFUL driver, New York and Chicago license, wishes position with priv. fam. DEWEY, 459 W Division. Diversey 8559.

SITUATION WTD—EXPERIENCED, CAREful driver, accustomed to all makes of cars, some knowledge of valet or butler's duties. Call Douglas 2417.

SITUATION WTD—CHAUFFEUR, 6 YRS.' experience; driver and mechanic; truck pref., or private family; reference. Ph. Oakland 5765.

SITUATION WTD—CHAUFFEUR, COMPEtent, dependable; 7 years exp.; 4 yrs. last place; married; age 40; highly recommended. Address C 382, Tribune.

SITUATION WTD—CHAUFFEUR; 5 YEARS' exp. high grade cars; careful, reliable driver; pre. California trip over winter; A1 city ref. Address C 117, Tribune.

SITUATION WTD—CHAUFFEUR, 22, SINgle, 4 yrs.' exp., careful driver, good repairman; references; N. S. or country. AXEL, 2303 Lincoln-av.

SITUATION WTD—WHITE COUPLE; PRIV. fam.; man chauffeur and mech., wife excel. cook; refs.; city or sub. Address C 582, Tribune.

SITUATION WTD—COLORED CHAUFFEUR; 7 yrs.' exp.; good driver; make own repairs; good references. Ph. Drexel 4569.

SITUATIONS WTD—COUPLE; CHAUFF.; wife 2d wk.; 9 yrs.' exp.; ref. Address D 89, Tribune.

SITUATION WTD—CHAUFFEUR, MACH., houseman; young; Swedish; 5 yrs.' exp.; refs. Superior 6887.

SITUATION WTD—A1 CHAUFFEUR, MECH.; 10 yrs.' exp.; 4 yrs. present place; best refs.; $30 wk. Address Y 95, Tribune.

SITUATION WTD—CHAUFFEUR IN PRIV. fam.; 5 yrs.' exp.; high grade cars; steady and reliable; ref. Albany 1875.

SITUATION WTD—CHAUFFEUR, 9 YRS.' exp.; 26 yrs. old; married; best ref. Phone Drexel 4081. Ask for Mr. Parks.

SITUATION WTD—CHAUFFEUR AND wife; 6 yrs.' exp.; own repairs; wife cook or second maid. Linc. 2160.

SITUATION WTD — CHAUFFEUR AND houseman; Swedish; careful driver; best refs. Address P 277, Tribune.

SITUATION WTD—AS CHAUFFEUR; 3 yrs.' exp.; good mechanic. E. DISCO, 5925 Broadway.

SITUATION WTD—CHAUFFEUR, WHITE, sober, reliable, good mechanic; private; best ref. Call Drexel 6967. A. Gordon.

SITUATION WTD—EXPERIENCED CHAUFfeur; private family; excellent mech.; best of references. Tel. Vincennes 3238.

Janitors and Porters.

SITUATION WTD—JANITOR, WHITE, MARried, no children, age 40; capable collecting and renting; A1 ref. Address D 567, Tribune.

SITUATION WTD—JANITOR, SMALL OR large flat bldg. See janitor, 6640 Maryland-av.

SITUATION WTD—JANITOR, MARRIED, 6 yrs.' exp.; refs. Address P 286, Tribune.

Stenographers, Typists, Etc.

SITUATION WTD—COMPETENT STENO., 2 yrs.' exp.; H. S. grad. Address D 176, Tribune.

SITUATION WTD—TYPING TO DO AT home; neat, accurate work. Address D 558, Tribune.

Miscellaneous.

MR. BUSINESS MAN.

I have a definite aim, brains, ambition, good character, pleasing personality, and ability to sell goods. I am at your service. Address D 70, Tribune.

SITUATION WTD—MAN, 47 YRS. OF AGE, very active physically and mentally, excellent habits, capable of doing any work that requires intelligence, diligence, and responsibility, and willing to do anything that is honorable. Address A 205, Tribune.

SITUATION WTD—TECHNICAL STUDENT wants chance to earn bd. and rm. or equivalent; Amer.; best of habits. W. B. MORRIS, 225 E. 30th.

SITUATION WTD — YOUNG MARRIED man wishes 3 or 4 hrs.' work evenings; any kind; in loop or No. Side preferred. Address P 552, Tribune.

SITUATION WTD — MAN PAST MIDDLE age, neat, energetic, good worker; been in retail bus.; best ref. Address P 247, Tribune.

SITUATION WTD—EXP. HOUSEMAN, GARdener, marr.; pref. sub. estate. Carlson, 3 W. Burton-pl.

SITUATION WTD—YOUNG MAN SPEAKING French, English, Italian, German wants occupation. Address D 304, Tribune.

SITUATION WTD—MAN, HANDY, INDUStrious, wants steady position; best references. Address P 324, Tribune.

SITUATION WTD — BARTENDER, MARried; steady; A1 refs. Address C 342, Tribune.

SITUATION WTD—COLORED AUTO WASHer and polisher. Kenwood 241.

SITUATION WTD—YOUNG MAN WANTS TO learn packing. Address D 69, Tribune.

SITUATION WTD — HANDY, SOBER, MARried man of 35. Address D 205, Tribune.

Employment Agencies.

SITUATION WTD—WE MAKE A SPECIALty of furnishing colored help of all kinds, male or female. Wright's Employment Agency, 12 W. 31st-st. Tel. 2362 Calumet.

SITUATIONS WANTED—FEMALE.

Bookkeepers and Clerks.

SITUATION WTD—BY MIDDLE AGED woman; addressing, billing, all gen. office, longhand work; $2 a day. Address M. B., Apt. 301, 5519 Kenwood-av.

SITUATION WTD—SEVERAL YRS.' EXP. D. E. bkpr., cashier; some sten. wk. in real estate off., bank; A1 refs.; salary $20; pref. So. Side. Address F 377, Tribune.

SITUATION WTD — SATURDAY WORK; grade teacher; refs. Address A 251, Tribune.

SITUATION WTD—WELL EDC., CAPABLE, reliable woman; teaching and bus. exp.; exc. ref. R. L., 922 E. 61st. Midway 10361.

SITUATION WTD — D. E. BKKPR., SMALL sets kept, spare time. Address Y 105, Tribune.

SITUATION WTD — MORNING OR EVENing work; best reference. Address Y 307, Tribune.

SITUATION WTD—EXP. D. E. BOOKKEEPer, steno.; genl. office work; handling cash and payroll. Address A 403, Tribune.

SITUATION WTD—GEN. OFFICE WK.; H. S. grad.; $12; ref. Address Y 282, Tribune.

SITUATION WTD—CASHIER, EXP., CAPAble of handling bank, pay roll. Also asst. bkkpr. Address A 211, Tribune.

SITUATION WTD—STATISTICIAN, GENeral clerk; seven years' experience; rapid and accurate. Address F 374, Tribune.

SITUATION WTD—BOOKKEEPER OR ASST. Exp., rapid, accurate; sal. $20. Address A 391, Tribune.

SITUATION WTD—SWITCHBOARD, GENL. office; $12-$15. Address A 278, Tribune.

SITUATION WTD—CLERICAL, OFF. WK.; college grad.; exp.; ref. Englewood 6666.

SITUATION WTD—BKKPR., CASHIER, OFF. detail; H. S. grad. Armitage 645.

SITUATION WTD—SWITCHBD., 4 YRS. exp.; phone opr. E. Schippel, 5006 W. Erie.

SITUATION WTD—CASHIER, BOOKKPER., real opportunity. Address C 240, Tribune.

SITUATION WTD—SWITCHBOARD OPERAtor. CATHERIN, Sup. 1861.

SITUATION WTD—A1 BKPR., STENO.; brains; $23-$25. Address F 56, Tribune.

SITUATION WTD—BKPR., TYPIST, OFF. wk.; mid. age; $18. Address C 245, Tribune.

SITUATION WTD—A1 BKPR.-STENO.; 10 yrs.' exp.; refs. Address A 269, Tribune.

SITUATION WTD—SWITCHBD., GEN. OFF.; high school ed.; 3 yrs.' exp. Seeley 6062.

SITUATION WTD—A1 SWITCHBRD. OPR., 4 yrs.' off., reception rm. exp. Went. 4999.

SITUATION WTD—BOOKKEEPER AND UNderwood biller; references. Edgewater 3181.

SITUATION WTD—GEN. OFFICE ASST., 4 yrs.' exp. P. DAUGAARD, 1400 L. Shore-dr.

Executives and Managers.

SITUATION WTD—WOMAN OF EDUCATION and ability wishes executive position of trust; accustomed to managing help; 12 yrs.' ref.; unincumbered; willing to leave city. Address A 413, Tribune.

Domestics and Cooks.

SITUATION WTD—YOUNG COLORED GIRL, half or all day. Call during day Superior 5325.

SITUATION WTD—COLORED GIRL, GEN. cook or housework; exp.; home nights. Douglas 8721.

SITUATION WTD—HONEST WHITE WOMan, day work, cleaning, cooking. Doug. 7012.

SITUATION WTD—NEAT COLORED GIRL, second or nurse maid. Douglas 5975.

SITUATION WTD—PLAIN COOKING; $8. 4841 W. Monroe. Tel. Austin 5708.

SITUATION WTD — YOUNG COL. WOMAN, exp. maid, small family. Doug. 1796.

SITUATION WTD — NEAT COL. GIRL, housework, half days. Douglas 1358.

SITUATION WTD—COLORED, GEN. HSEwork, by week. Blvd. 7208.

SITUATION WTD—GEN. HOUSEWORK OR half days; colored. Douglas 7983.

SITUATION WTD—HOUSEWORK, WHOLE or half time. Kenwood 7363.

SITUATION WTD—EXP. COLORED WOMan& Gen. housework. Calumet 2841.

SITUATION WTD—MAID IN HOTEL OR general housework. Calumet 5365.

SITUATION WTD—NEAT COLORED GIRL, gen. housework, by week. Kenwood 6073.

SITUATION WTD—AS COOK OR HOUSEwork; day only. 2709 S. Homan-av. Huber.

SITUATION WTD—COLORED GIRL, GEN. housework, with room. Calumet 1540.

SITUATION WTD—COLORED MAID. PHONE Drover 8818.

SITUATION WTD—CLEAN, FIRST CLASS colored hotel cook; refs. Drexel 1843.

SITUATION WTD—YOUNG COLORED GIRL as chambermaid, by week. Oak. 984.

SITUATION WTD—BY EXP. SWEDISH cook. Phone Hyde Park 6451; $10.

SITUATION WTD—COOK, BOARDING HSE., city or country; col. woman. Blvd. 10431.

SITUATION WTD—COOK, MAID, EXPERIenced colored girl; no washing. Doug. 8745.

SITUATIONS WANTED—FEMALE.

Domestics and Cooks.

SITUATION WTD—COOK; COLORED A1 woman chef; pastries, meats, soups, entrées; hotels. Will travel. Stewart 7913.

SITUATION WTD—MOTHER'S HELPER, fond of children. Christian Science. Edge. 3048.

SITUATION WTD—EXP. HSKPR. OR COMpanion; middle aged. Address A 356, Tribune.

SITUATION WTD—EXP. COLORED WOMAN, gen. work; good cook; no Sun. work; refs. Drexel 7864.

SITUATION WTD—EXP. WAITRESS, IN family; refs.; $10. Address A 255, Tribune.

SITUATION WTD—RELIABLE COLORED; city ref.; small fam.; no laundry. Normal 5288.

SITUATION WTD — HOUSEWORK, FLAT; no washing; adults; N. Side. Graceland 8434.

SITUATION WTD—ELDERLY COLORED lady wants place in fam. or half day work; small wages; best ref. Ken. 8360.

SITUATION WTD—EXC. COOK; PLAIN AND fancy; school, hospital, or fam. hotel; best ref. Ph. Belmont 8084.

SITUATION WTD—YOUNG SWEDISH GIRL; lt. hswk. S. J., 1346 N. La Salle.

SITUATION WTD—FIRST CLASS COOK, colored, with city refs. Ph. Drexel 7941.

Housekeepers and Caretakers.

SITUATION WTD — RELIABLE, EXP. hskpr., bus. people; S. S. pref. Hyde Pk. 6656.

SITUATION WTD—HSKP., COUPLE EMPL., elderly couple, semi-invalid; capable, refined, middle aged woman. H. P. 8294.

SITUATION WTD—HSKPR., SMALL ROOMing house, W. S. pref.; exp.; ref Seeley 1360.

SITUATION WTD—HSKPR.; SEW, COOK; home more than wages. Address A 271, Tribune.

SITUATION WTD—EXP. COOK; GOOD SEWer; pref. widower's home, with children; $8; ref. exch. Address C 264, Tribune.

SITUATION WTD — RELIABLE HSKPER., widower, no obj. child, refs. Address A 136 Tribune.

SITUATION WTD—HSKPR., WIDOWERS', bach. apt.; recept. rm.; active. Am. Ref. exch. Central 5470.

SITUATION WTD—HSKPR., WIDOW; GOOD cook; reliable; gent. home. Ph. West 2522.

SITUATION WTD—HOUSEWORK; CHILD'S nurse; refs.; $9. Address C 220, Tribune.

SITUATION WTD — CAP. WOMAN; BAC. apt. or s. family; ref.; N. S. Lincoln 6638.

Dressmakers and Seamstresses.

SITUATION WTD—MADAM VERNE, FORmerly 509-606 Masonic Temple, Original Artistic Designer of Tailored and Fancy Gowns, Hats, Coats, and Suits. Gowns made in one or two days, at my home, or $4.50 per day. 1236 E. 47th-st., Apt. 2. Kenwood 6906.

EXCLUSIVE DESIGNER

Of gowns and suits of the highest class will come into your home and make new or redesign your old garments. Phone Room 1543 Congress Hotel between 9 and 11 a. m.

SITUATION WTD—HIGH CLASS MODISTE; artistic designer; gowns, suits, alterations or remodeling; $3 per day. Garfield 9174. Mme. Cary, 3022 Madison-st.

SITUATION WTD—DRESSMKR'S HELPer. Col. 2348 W. Railroad, Evanston. Ph. 3422 M.

SITUATION WTD—DRESSMAKER; EXP. by day; ref. Oakland 5475.

SITUATION WTD—DRESSMAKER; MAKE dress in day. Refs. Kenwood 8707.

SITUATION WTD—FIRST CLASS DRESSmaker, designer; reasonable. Oakland 3942.

SITUATION WTD—EXPERIENCED DRESSmaker; tasty, reliable; $2.50. Doug. 2240.

Nurses and Governesses.

SITUATION WTD—NURSE WILL CARE for invalid or aged person in her home, opp. Washington Pk.; pleasant surroundings, best food and care. Address F Y 285, Tribune.

SITUATION WTD—FRENCH, GERMAN, and English speaking companion, or visiting governess; would go south; refs. Write J. Z., 315 Wisconsin-st.

SITUATION WTD — REFINED LADY AS visiting French governess for children, afternoons; exp. in beauty culture; best refs. Well. 6045.

SITUATION WTD—GRAD. NURSE; EXP.; permanent; refs.; $50 mo. Address F 363, Tribune.

SITUATION WTD—KINDERGART'N TEACHer; French, German. Address C 218, Tribune.

SITUATION WTD—EXPERIENCED INfants' nurse, take entire care. Kenwood 6648.

SITUATION WTD — PRACT. NURSE, German; C. Science; $15-$18 wk., $3 day. K., 1248 Mich.-av. Cal. 797.

SITUATION WTD—NURSE; UNDERGRADuate; specializes nervous, mental; any case. Phone Kedzie 8216.

SITUATION WTD—FRENCH, GERMAN, ENglish speaking companion or visiting governess; best ref. Address A 389, Tribune.

SITUATION WTD — GRADUATE NURSE wants day nursing or massaging; no objection to invalid. Douglas 6223.

SITUATION WTD—SWISS NURSE OR nursery governess; city references. Phone Calumet 1325 from 9 to 12.

SITUATION WTD—VERY COMP. INFANT'S nurse; pref. young baby. Address A 192, Tribune.

SITUATION WTD—ENGLISH NURSERY governess; exp.; city refs. Edgewater 1097.

SITUATION WTD—NURSE FOR 1 OR 2 children; experienced. Phone Sunnyside 6853.

SITUATION WTD — PRACTICAL NURSE, care invalid, experienced. Lincoln 3403.

SITUATION WTD—EXP. INFANTS' NURSE; Am., Prot.; best city refs. Lincoln 3021.

SITUATION WTD—NURSERY GOV.; H. S. grad.; music; sew. Best ref. Armitage 5163.

SITUATION WTD—YOUNG COL. GIRL, child's nurse or house woman. Doug. 880.

SITUATION WTD — GRAD. NURSE WILL take invalid in her home; reas. L. V. 6786.

SITUATION WTD—PRACT. NURSE, EXP. confinement cases; refs. Kenwood 1510.

Laundresses and Day Work.

SITUATION WTD—LACE CURTAINS LAUNdered; most perfect work in city; highest refs. Drover 267, before 10, after 5.

SITUATION WTD — DAYS AND HALF days, laundry and cleaning. Ph. Boulevard 10315.

SITUATION WTD—WASHING AND IRONing, at home; lace curtains; or out. Seeley 5147.

SITUATION WTD—FIRST CLASS LAUNDress or cleaning. Fri., Sat., Mon. Black 3415.

SITUATION WTD—A1 LAUNDRESS; BEST of ref. Drex. 3828.

SITUATION WTD—COLORED LAUNDRESS, any where called. Doug. 9437.

SITUATION WTD—1ST CLASS LAUNDRESS in priv. families; $2.60 day. Lincoln 6330.

SITUATION WTD—COLORED LAUNDRESS, day work, Wed., Thurs. Normal 4428.

SITUATION WTD—HOME LAUNDRY WK. dried outside. Phone Graceland 1996.

SITUATION WTD—LAUNDRESS, BY DAY or week; will do cleaning. Cal. 5185.

SITUATION WTD—COLORED WOMAN wants day work of any kind. Seeley 712.

SITUATION WTD—COLORED LAUNDRESS. Day work. Kenwood 1390.

SITUATION WTD—DAY'S WORK WANTED; laundry or cleaning. Ph. Went. 5102.

SITUATION WTD — LAUNDRESS, FIRST class, Fri., Sat.; refs. Douglas 4572.

SITUATION WTD—LAUNDRESS; CLEANing; white. Ph. Hyde Pk. 8696.

SITUATION WTD—BUNDLE WASHING TO do home; reas. prices. Diversey 1620.

SITUATION WTD—FIRST CLASS LAUNdress or cleaning; refs. Douglas 6559.

SITUATION WTD—PLACES TO WASH. MRS. ALECSA. Ph. Edgewater 5551.

SITUATION WTD—LAUNDRESS OR DAY work; day or week. Calumet 3982.

SITUATION WTD—LAUNDRESS, COLORED, cleaning, janitress, by day. Ken. 2518.

SITUATION WTD—COLORED LAUNDRESS, cleaning, Fri., Sat. Yards 2059. HELEN.

Stenographers, Typists, Etc.

SITUATION WTD—POSITION WITH A FUture by exp. steno. and bkpr.; can handle correspondence; ref. Address E N 198, Tribune.

SITUATION WTD — BY 1ST CLASS ACcurate, reliable steno. Ph. Graceland 1431.

SITUATION WTD—FIRST CLASS YOUNG lady steno.; rapid, accurate, dependable, thoroughly exp.; $18. Majestic 7054.

SITUATION WTD—COMP. STENO., SECY., office asst., accountant, credits, collection corres.; reliable. Address A 226, Tribune.

SITUATION WTD—A1 STENO., SECY.; 6 yrs.' exp. office detail, initiative; exl. refs.; loop or So. S.; $18-$20. Ph. Normal 8949.

SITUATION WTD—COMPT., INTELLIGENT steno., law, ins., tech., $15-$18. Edge. 3966.

SITUATION WTD—BKKPR.-STENO., COMpetent, capable; office detail; 10 years' experience. Address A 486, Tribune.

SITUATION WTD—COMP. STENOG., 5 YRS.' exp.; $18-$20; loop; now employed. Address F 57, Tribune.

SITUATION WTD—EXP. STENO., HALF days; accurate; reas. 1861 N. Oakley-av. U-4.

SITUATION WTD—TYPIST, 1½ YRS.' EXP.; H. S. education. Lawndale 9103.

SITUATION WTD — COMPETENT STENO., work extra hours. Address A 198, Tribune.

SITUATION WTD—MANUSCRIPTS, SCENArios typed; 10c page. 322 Monadnock Blk.

SITUATION WTD — A1 EXP. STENO., CORresp., initiative. Address Y 597, Tribune.

SITUATION WTD—A1 TYPIST, KNOWLedge steno.; exp.; reliable; $11. R.Pk.5341.

SITUATION WTD—STENOG., 7 YRS. EXP.; knowledge bookkeeping. Graceland 9758.

SITUATION WTD—EXP. STENOGRAPHER, genl. office work. Address A 182, Tribune.

SITUATION WTD — STENO., MORNINGS; exp. Drex. 4219. Address A 187, Tribune.

SITUATION WTD—STENO., 10 YRS. R. R. exp. and pub. Address A 253, Tribune.

SITUATION WTD—STENO., BKPR., 4 YRS.' exp.; law off. pref. Address A 140, Tribune.

SITUATION WTD.—STENO.; 2 YRS.' H. S. 543 W. Garfield-blvd. Went. 2267.

SITUATION WTD—STENO., TYPIST, GEN'L off. wk.; 3 yrs.' exp.; $15. Drexel 286.

SITUATION WTD—STENO. OR TYPIST, evening work. Address A 141, Tribune.

SITUATION WTD—ADDRESSING AND TYPwriting at home. Irving 9088.

SITUATION WTD—EXP. TYPIST OR DICtaphone, genl. office. Belmont 3692.

SITUATION WTD—EXP. STENO. DESIRES extra work. Ph. Wabash 6865.

SITUATION WTD—TYPIST-BILLER; 6 YRS.' exp.; $15. Address A 380, Tribune.

SITUATION WTD—CAPABLE STENO., 1 YR. exp., H. S. grad. Address C 219, Tribune.

SITUATIONS WANTED—FEMALE.

Stenographers, Typists, Etc.

SITUATION WTD — STENOGRAPHER, young lady with five years' experience; touch operator; neat and accurate; now employed; desires position with hours 9 to 5. Address F 178, Tribune.

SITUATION WTD—WOMAN HAVING REquisite ability and experience desires position private secretary to department head, large concern. Address A 214, Tribune.

SITUATION WTD—HIGHLY INTELLIGENT lady, stenographer, wants literary work or manuscripts to do at home. Address F 263, Tribune.

Miscellaneous.

SITUATION WTD—WHERE GOOD APPEARance and pleasant manners are assets; well dressed, 25 years; selling and steno. experience. Address D 457, Tribune.

SITUATION WTD—A1 DEMONSTRATOR, or hotel hskpr.; neat. Address D 458, Tribune.

SITUATION WTD—YOUNG LADY, MORNings or afternoons. Address G A 565, Tribune.

SITUATION WTD—YOUNG WOMAN, HOME work; copying letters or anything. Oak. 1467.

SITUATION WTD—BY STYLE MODEL; PERfect 42. Address A 210, Tribune.

SITUATION WTD — RELIABLE LADY wants to do detective work. Calumet 2028.

SITUATION WTD—YOUNG WOMAN AS collector; ex. ref. Address C 255, Tribune.

SITUATION WTD.—COMPANION; COLlege edu.; adaptable. Refs. exch. H.P. 6620.

SITUATION WTD—RADIOGRAPHER, DENtist assistant. Address A 381, Tribune.

Employment Agencies.

SITUATION WTD—FOR HIGH CLASS COLored help of all kinds ph. Afro-Amer. Emp. Agency. 3409½ S. State. Douglas 5224.

HOME WORKERS' SERVICES.

DUPLEX AUTO KNITTER, 10 LBS. YARN; attachments; new. HANSEN, 3622 N. Christiana-av.

WANTED—MALE HELP.

Stores and Offices.

BOOKKEEPER—EXPERIENCED. Permanent position. State full particulars and salary; must have A1 references. Address G D 60, Tribune.

BOOKKEEPER — DOUBLE ENTRY, ACquainted with safe guard system and making up monthly statements and trial balance; bond required. Sidney Mandl, 324 W. Division-st.

BOOKKEEPER—FOR OFFICE IN WHOLEsale mill supply house; references and bond required; state age and salary expected. Address G C 553, Tribune.

BOOKKEEPER—FOR WHOLESALE HOUSE; clean cut man for general ledgers; good opening; $20 to start. Address G C 71, Tribune.

BOOKKEEPER ASSISTANT AND STENOGrapher; an experienced office man. Address G C 474, Tribune.

BOOKKEEPER—GOOD CHANCE FOR ADvancement; state age, experience, salary desired. Address C 588, Tribune.

CASHIER [MALE]—MUST BE GOOD AT figures and of good habits. Address D 53, Tribune.

CASHIER—NIGHT; EXPERIENCED. SALK'S Lunchroom, 3502 S. State.

CIPHER OPERATOR—GOOD; ONE WHO is acquainted with both cipher and code and can both encipher and decipher and has a general knowledge of cryptography; please state experience, knowledge of the languages, age, and salary expected. Address F Y 229, Tribune.

CLERK — YOUNG MAN, PREFERABLY one experienced in factory cost accounting and timekeeping; knowledge of stenography desirable. Liberal salary to start and early advancement, according to ability. In reply give age, refs., and salary. Address G C 481, Tribune.

CLERK—RAILWAY, CAPABLE OF TAKING charge of small department; experience in station accounts necessary; state fully qualifications and salary expected. Address C J 28, Tribune.

CLERK—RAILROAD STATIONERY STORE room, filling and shipping orders; salary $55 month. Address G E 230, Tribune.

CLERK — CIGAR, EXPER.; MUST HAVE good references; excellent position for good man. Apply at 107 S. Clark-st.

COLLECTION CORRESPONDENT—WE ARE in need of a thoroughly experienced collection correspondent. Preference will be given to the application of married men who have had credit mail order experience. We offer special inducement in the way of starting salary and opportunities for advancement to a reliable man who is seeking a permanent connection. Applications either by mail or in person will be held confidential. Apply Monday or Tuesday from 9 to 11 a. m. The Hartman Furniture & Carpet Co., 3915 Wentworth-av.

CORRESPONDENT—FIRST CLASS, FOR mail order house. Address G C 132, Tribune.

COST MAN—EXPERIENCED IN THE printing business. A compositor, pressman, etc., will do if he has a high school education and can figure rapidly and correctly. Give age, experience, and education. Address G H 136, Tribune.

GROCERY CLERK—EXPERIENCED; GOOD reference. 4357 W. Madison-st.

HARDWARE CATALOGUE COMPILER—Only first class man need apply. State experience and salary expected and give references in first letter. Address C J 32, Tribune.

JUNIOR CLERKS—CIVIL SERVICE EXAMination November 21st, 1917, open to men and women over 18 years old. Must be good in penmanship and arithmetic. The present vacancy is in the master mechanic's office; suitable for a male clerk only. SOUTH PARK COMMISSIONERS, 57th-st. and Cottage Grove-av.

MAN — A SOUTHERN MANUFACTURING concern, Memphis, Tenn., needs a young man bookkeeper-stenographer to fill the position of assistant secretary-treasurer. The salary will be $100 a month to start, with advancement as fast as earned. This is an excellent opening for the right man, offering as it does the opportunity to grow up with a business that has only begun to grow. Unless experienced and possessed of ability please do not waste our time or yours. Applicant may indicate his executive ability by giving in his letter the details concerning himself that he would require were he the employer. Address L. & D., 46 Porter Bldg., Memphis, Tenn.

MAN—YOUNG, 18 TO 20 YEARS, RAPID AND ACCURATE AT FIGURES, CONSCIENTIOUS AND NOT AFRAID OF OVERTIME. START AT $14 PER WEEK. GOOD CHANCE FOR ADVANCEMENT. APPLY NATIONAL BISCUIT CO., 1005 RANDOLPH-ST.

MAN—ABOUT 18, HIGH SCHOOL EDUCAtion, accurate, alert, ambitious; opportunity to become assistant to manager of prosperous south side laundry; salary to start, $12 to $15. Phone Douglas 7216 for appointment.

MAN—YOUNG, AS ASSISTANT CITY CREDit man in office of manufacturing corporation; must be capable, of good character, and situated to make position permanent; give full references with reply. Address G D 293, Tribune.

MAN—BRIGHT, CLEAN CUT, AMERICAN, young, 18 to 20 years of age, willing to start at the bottom in the advertising business with large organization; experience not necessary; give age and full particulars in first letter. Address G C 313, Tribune.

MAN — YOUNG, FOR GENERAL OFFICE work and stenography, beginner preferred; must be bright and energetic; unusual opportunity for advancement; state age, experience if any and wages to start. Address G C 479, Tribune.

MAN—YOUNG, WITH ADVERTISING OR printing office experience, familiar with photo engraving, for good position in order dept. of large photo engraving office; splendid opportunity; state age, salary, and experience. Address G D 184, Tribune.

MAN—OF GOOD FIGURING ABILITY FOR general clerical work in office of large wholesale grocery; good opportunity for advancement. REID, MURDOCH & CO., CLARK-ST. BRIDGE.

MAN—A RECENT HIGH SCHOOL OR COLlege graduate; must have good English foundation; fine opportunity for bright young man. Address D 268, Tribune.

MAN—YOUNG, EXP. IN HATS AND MEN'S furnishings; have best refs. as to honesty. Stegel Hat Co., 1621 S. Kedzie-av.

MAN—YOUNG, FOR CLERICAL WORK IN south side bank; state experience. Address C 388, Tribune.

MAN—YOUNG, ABOUT 18 YEARS, FOR general work in factory office. See timekeeper. BAUER & BLACK, 2516 Federal-st.

MAN—YOUNG, ABOUT 17, FOR GENERAL office work, with knowledge of bkkpg. North Side. Address D 502, Tribune.

MEN—FOR ADDRESSING; MUST BE EXperienced. Apply 2d floor, 720 S. Dearborn.

MULTIGRAPH OPERATOR WITH KNOWLedge of printing. NATIONAL RATING LEAGUE, 6231 Stewart-av.

OFFICE MAN—TO TAKE CHARGE OF small high class office. To insure attention write fully in first letter regarding experience, reference, and abilities. Address G D 159, Tribune.

ORDER FILLERS & STOCK boys for ladies' wearing apparel dept. MARTHA LANE ADAMS CO., 1050 W. 35th-st.

ORDER AND STOCK CLERK—YOUNG MAN experienced in linens or china. Splendid opportunity for advancement to selling force. THE CROSS-WELLS COMPANY, HOTEL AND RESTAURANT EQUIPMENT, 19 S. WABASH-AV.

SALESMEN

TOY DEMONSTRATORS.

20 young men, mechanically inclined and good selling ability. Apply Superintendent's Office, both stores.

WIEBOLDT'S.

Milwaukee-av. at Paulina-st. Lincoln, School, and Ashland.

SALESMAN—FOR RETAIL TRUNK STORE; state experience and salary wanted. Address G M 198, Tribune.

WANTED—MALE HELP.

Stores and Offices.

SALES LEDGERMEN—TWO; FIRST CLASS; must be accurate, quick, good writers, and capable of handling large volume work. Apply REID, MURDOCH & CO., Clark-st. Bridge.

SALESMAN—CLOTHING; EXPERIENCED, to take charge of department; good pay, steady position; Polish or Bohemian preferred. Grand Leader Co., 2740 W. 22d-st.

SEVERAL YOUNG MEN—ABOUT 17 OR 18 YRS. OLD, ON COPYING MACHINES. SPRAGUE, WARNER & CO., 600 W. ERIE-ST.

SODA DISPENSER—YOUNG MAN; EXPERIence unnecessary; opportunity for advancement. Apply SPOEHR'S, 17 S. Dearborn-st.

STENOGRAPHER—EXPERT, UNDERWOOD, with some knowledge of bookkeeping and secretarial duties for manufacturing concern North Side, near lake; permanent, well paying position. Apply with telephone number. Address F T 283, Tribune.

STENOGRAPHER — AMBITIOUS YOUNG man, interested in advertising, who has talent and capacity for development; rare opportunity; must be expert stenographer. Address G M 507, Tribune.

STENOGRAPHER—YOUNG MAN; BEGINner; or with experience; good chance for advancement; state age, experience, and salary. Address G E 600, Tribune.

STENOGRAPHER—YOUNG MAN OR LADY; real estate; exp. not nec. Call 7703 S. Halsted.

WANTED—AT ONCE, YOUNG man, thoroughly experienced in women's shoes, to fill orders and take full charge of stock, mail order house. MARTHA LANE ADAMS CO., 1050 W. 35th-st.

YOUNG MEN,

18 TO 45 YEARS OF AGE,

For our inspecting division. Apply superintendents' office, 9th floor.

MARSHALL FIELD & CO., RETAIL.

YOUNG MEN — FOR CASHiers and inspectors.

APPLY 14TH FLOOR.

MANDEL BROTHERS.

YOUNG MAN—FOR ORDER FILLING DEpartment of wholesale drug house; one with drug store experience preferred; $10 to start. Inquire Mr. Besocke, Philip A. Born Co., 152 W. Kinzie-st.

YOUNG MAN—AMBITIOUS, WILLING, AND ability to work; exceptional good chance for advancement. Address D O 587, Tribune.

YOUNG MEN — TO LEARN STEEL BUSIness in old established co.; high school grads. preferred. Address G F [illegible], Tribune.

Executives and Managers.

SUPERINTENDENT WANTED

Who is thoroughly experienced in the manufacturing of ironing boards, pastry and noodle boards, and kindred lines.

Must be a man of proven executive ability. Give full details about yourself, names of firms worked for, positions held, and salary received and wanted or no attention will be given application.

We will not write your reference until after interview.

Factory is located 175 miles west of Chicago.

Address C J 24, Tribune.

COLONIAL STEEL CO.

has position open for chief clerk; man must be between 31 and 35; experienced and competent to assume all details connected with Chicago branch office; work consists of answering inquiries by mail and telephone, supervising and seeing that stock is kept up in steel warehouse, the details of receiving and invoicing shipments; this is an excellent opportunity and pays according to the applicant's experience and ability; applicant must present or mail letter covering experience and personal refs. complete. 213 W. Lake-st.

MAN—YOUNG, BETWEEN 25 AND 30, with executive ability, to train for position of responsibility with large manufacturing concern on South Side; must furnish unquestionable references as to ability and character; moderate salary to start, with unlimited future; state experience and salary wanted. Address G D 209, Tribune.

OFFICE MANAGER—HIGH GRADE, EXPErienced; must be expert systematizer; give complete details first letter. Address D 143, Tribune.

Boys—Office and Factory.

BOYS—WE WANT SEVERAL BRIGHT, alert, and energetic boys, 17 years of age, in the following departments: drill press, milling machine, lapping, burring, and assembling. FELT & TARRANT MFG. CO., 1717 N. Paulina-st.

BOY — FOR OFFICE AND messenger service. Apply office manager. SCHOLL MFG. CO., 213 W. Schiller-st.

BOY — OFFICE; BRING WORK CERTIFIcate to start immediately, living south side. 2305 S. Halsted-st., call 2d floor.

BOYS—14 TO 16 YEARS OLD, FOR OFFICE work and errands; good opportunity for bright, active boys; wages and bonus about $9 a week. Apply R. R. DONNELLEY & SONS CO., 731 Plymouth-ct.

BOYS—MESSENGERS AND FILE CLERKS, 16 to 18 years, fair education and good habits; opportunity for advancement. La Salle Extension University, 4046 So. Michigan-av. Mr. Lawson.

BOYS—ACCUSTOMED TO HANDLING FOLDed sheets, as packer boys; steady work; both night and day. Apply at once. R. R. Donnelley & Sons Co., 21st-st. and Calumet-av.

BOY—BRIGHT, FOR GENERAL OFFICE work; good opportunity for advancement. EDERHEIMER-STEIN CO., 215 W. Jackson-blvd.

BOY—BRIGHT, TO RUN ERRANDS AND make himself useful around office; permanent position; good pay. Chicago Pump Co., 606 W. Lake-st.

BOY—18 OR 19 YEARS OLD, AS ASSISTant in stock and shipping room; wages $9 per week. Apply MR. LOEHR, Welsbach Co., 633 W. Washington-blvd.

BOY—TO WORK IN SUPERINTENDENT'S office; high school graduate preferred; good chance for advancement. Chicago Electric Mfg. Co., 2811 S. Halsted-st.

BOYS—OVER 16, FOR WHOLESALE HOUSE; good chance for promotion. BENJ. ALLEN & CO., 10 S. Wabash-av.

BOY—STRONG; RAILROAD STATIONERY storeroom, filling orders and wrapping; salary $35 mo. Address G C 332, Tribune.

BOY—16 YEARS AND UPWARD, IN OFFICE of large wholesale grocery; initial salary $7-$8. Reid, Murdoch & Co., Clark-st. bridge.

BOYS OVER 16 FOR STOCK ROOM. COLUMBIA GRAPHOPHONE, 14 N. Michigan-av.

BOY—FOR LIGHT ASSEMBLING. ARMSTRONG BUS TOOL CO., 335 N. Francisco-av.

BOYS—WANTED FOR LIGHT FACTORY work. Apply L. L. FLEIG & CO., 212 W. Austin-av.

BOY—OFFICE; BY W. S. MFG. CO.; SPLENdid chance for advancement; state age and salary wanted. Address G C 552, Tribune.

BOY—TO LEARN FIRE INSURANCE BUSIness; state age and education; good prospects. Address G D 98, Tribune.

BOY—14 TO 17 YEARS OLD, FOR OFFICE work and errands; no experience necessary. Kelling Karel Co., 217 W. Huron-st., 2d floor.

BOYS—2 ERRAND BOYS AT ONCE, $8. Parker, Thomas & Tucker Paper Co., 539 S. Franklin.

BOY—OFFICE; GENERAL OFFICE WORK and errands; good chance for one willing to work. Address G H 133, Tribune.

BOY—16 YEARS OLD. APPLY ADVERTISing dept., LYON & HEALY, Jackson and Wabash.

BOYS—ERRAND. COLUMBIA GRAPHOphone Co., 14 N. Michigan.

BOY—FOR SHIPPING ROOM; PERMANENT position. Apply Room 900, 37 S. Wabash.

BOY—BRIGHT, EXPD. 16, IN LAW OFfice. 1410, 69 W. Washington-st.

WANTED—MALE HELP.

Boys—Office and Factory.

BOYS.

Wanted—Boys who seek a good future, over 16 years of age, to fill vacancies in a large wholesale clothing house, where the opportunities are above the average; must be willing to work and to learn; we will assure a good future to the right boys. Conditions are excellent. Hours reasonable; work not confining; salary $11 a week to start. Apply with references,

B. KUPPENHEIMER & CO., 415 S. Franklin-st.

BOYS.

16-18 YEARS OF AGE.

FOR VARIOUS POSITIONS. STEADY EMPLOYMENT AND GOOD WAGES. APPLY SUPERINTENDENTS' OFFICE, 9TH FLOOR. MARSHALL FIELD & CO., RETAIL.

BOYS

For positions in our general office, time off daily to attend school; splendid opportunity for those who are willing to work; advancement rapid and work steady.

SWIFT & CO., General Office, Union Stock Yards.

BOYS—17 YEARS OF AGE, TO WORK IN an ideal sanitary factory, centrally located; transportation good; exceptionally good opportunities to those who are mechanically inclined; no experience necessary; you will receive instructions from a competent mechanic; steady work and good pay for those who are capable and willing. FELT & TARRANT MFG. CO., 1717 N. Paulina, 1 blk. north of North-av.

BOYS—17 YEARS OF AGE, FOR MILLING machines, light bench assembling, lapping, burring and lathe work; steady positions. Apply FELT & TARRANT MFG. CO., 1717 N. Paulina-st.

BOYS—BETWEEN 16-20 YEARS OF AGE, FOR OFFICE POSITIONS. APPLY EMPLOYMENT DEPT., 40TH-ST. AND S. KEDZIE-AV. CRANE CO.

OUR

Merchandise and Shipping Departments

have positions for boys and young men.

SEARS, ROEBUCK & CO.

PINBOYS — SEVERAL, COLORED. APPLY Bowling Alleys, Elks' Club, 174 W. Washington.

PRINTER—BOY WITH 1 OR 2 YEARS' EXperience. SHEA, SMITH & CO., 320 Federal-st.

WAGON BOYS. OVER 16 YEARS OF AGE; SALARY $8 PER WEEK. CHAS. A. STEVENS & BROS. STATE-ST., NORTH OF MADISON.

WANTED.

SEVERAL BRIGHT BOYS, 16-18 YEARS OLD.

Permanent positions for the right boys.

Good salaries.

APPLY 8TH FLOOR.

MAURICE L ROTHSCHILD, S. W. Cor. State and Jackson.

WANTED—AUTO DELIVERY BOYS. Apply Shipping Room. MANDEL BROTHERS.

WE HAVE VACANCIES FOR several boys about 16 years of age; office work, errands, etc. SPRAGUE, WARNER & CO., 600 W. ERIE-ST.

Professions and Trades.

ACME OPERATORS—AT ONCE; FIRST class, set up men; 1 Acme repair man. Apply to MR. BROSE, Hill Pump Valve Co., 2307 Archer-av.

APPRAISERS, ARCHITECTURAL AND MEchanical, for traveling position. Write stating age, experience and salary expected. The American Appraisal Company, Milwaukee, Wis.

ARTIST—RETOUCHER ON MECHANICAL subjects; must be a good man. Apply at once. R. R. DONNELLEY & SONS CO., 731 Plymouth-ct.

ARTIST—DESIGNER AND LETTER MAN. 2314 Indiana-av.

AUTO SHEET METAL WORKERS—TO REpair fenders. Apply The Atlas Corp., 2334 S. Wabash-av.

AUTOMOBILE TRIMMERS—FIRST CLASS help. Apply ready for work. See Mr. Erney, 2338 Indiana-av.

AUTO MECHANIC—NIGHT WORK; GOOD job for right man; steady work. A. T. WILLETT CO., 75 E. South Water-st.

BLACKSMITHS AND HAMMER MEN—IMmediately; good wages; eight hours; no labor trouble. General Ordnance Co., Denver, Colorado.

BLACKSMITH'S HELPER—FIRST CLASS. Apply Motor Body Trimming Co., 3426 Wabash-av.

BLUE PRINTER — EXP. ON PEASE CONtinuous machine. Apply at once. 327 S. La Salle-st., in basement. U. S. Blue Print Paper Co.

CANDY MAKER — EXPERIENCED, ON fudge and brittles. M. E. HOPKINS & CO., 321 River-st.

CABINET MAKERS — GOOD WAGES; steady work. Apply 1801 Nebraska-av., near Bloomingdale.

CHAUFFEUR—EXPERIENCED, FOR LOCOmobile limousine; family service; apply between 10 and 12 o'clock. CHANNELL CHEMICAL CO., 1419 Carroll-av.

COAT SHOP FOREMAN—A MAN EXPERIenced in making mackinaws, sheep lined and fur clothing, capable of organizing new shop and breaking in new help. A promising future for a capable man. Address giving age, experience, references and salary expected at start. MEYER FELDMAN, care of NU-BACK MANUFACTURING COMPANY, Columbus, Ohio.

COMPOSING ROOM FOREMAN—FOR A printing plant in neighboring city, who knows book and catalogue composition, linotype machine, etc.; must be good executive and man of ability who has had proven experience as successful composing room foreman; good position and salary. Address, in confidence, stating age, refs., etc., G M 415, Tribune.

DESIGNER OF MISSES' MILLINERY; state experience. Address F 259, Tribune.

DIAMOND SETTERS—EXPERIENCED. Powers Bldg., Room 704.

DRAFTSMEN — MECHANICAL, WITH EXPERIENCE. APPLY EMPLOYMENT DEPT., 40TH-ST. AND S. KEDZIE-AV. CRANE CO.

WANTED—MALE HELP.

Professions and Trades.

DRAFTSMEN

FOR TELEPHONE WORK.

We can use men who have had either mechanical or electrical experience in other lines.

Western Electric Co., Inc., 48th-av. and 24th-st.

DRAFTSMAN—CHECKER, WITH EXPERIence in Open Hearth, Blast Furnace and Rolling Mill work. Good wages and steady position for right man. In answering state age, experience and salary expected. Send all inquiries to Employment Bureau, Midvale Steel & Ordnance Company [Coatesville Works], Coatesville, Pa.

DRAFTSMEN AND TRACERS — FIRST class, tractor experience preferred. Apply to JOHN A. SECOR, 1108 Indiana-av., La Porte, Indiana.

DRIVER—RELIABLE, FOR FORD DELIVery; city reference required. Address G E 231, Tribune.

ELECTRICIANS, OPERATORS, AND MAINtenance men—Having experience in operation and maintenance of power station and substation equipment. State age, experience, and salary expected. Address G H 57, Tribune.

ELECTRICIAN—1ST CLASS MAN, THORoughly familiar with Entz & Bijour system; steady work; good pay. Apply THE ATLAS CORP., 2334 S. Wabash-av.

ENGINEER—SOBER, CAPABLE, AND REliable; good mechanic; some knowledge of electricity necessary; 10 hour shift; day work, 7 day week; good wages; good position for right man; in reply give age and experience. Address G D 216, Tribune.

ENGRAVER — COPPER PLATE; STEADY employment. WM. B. BURFORD, Indianapolis, Ind.

EXPERIENCED APPRAISERS.

Best service.
Best salaries.
Apply by letter.
THE LLOYD-THOMAS CO.

FLAT STOCK CUTTERS—IN BINDERY; thoroughly experienced and competent. Apply at once. R. R. DONNELLEY & SONS CO., 731 Plymouth-ct.

FRENCH TEACHER — NATIVE FRENCHman preferred, for nearby college; must have pleasing appearance; good salary and excellent opportunity for the right man; references requested. Address F Y 369, Tribune.

GLOVE BRAIDERS, POINTERS AND SILKers—Experienced, on fabric gloves; guaranteed steady employment; good pay. Apply at once, 1712 S. Michigan-av., 3d floor.

GOLD STAMPER—RELIABLE, SOBER; particulars; salary. Address A 249, Tribune.

GORDON FEEDER—WHO CAN MAKE ready. Also cylinder feeder. Steady work. Address G M 136, Tribune.

GRINDER HANDS—FOR ACCURATE WORK, both internal and external. Apply 8 to 10 a. m., Albaugh-Dover Co., 2100 Marshall-blvd.

GROCERYMAN—EXPER. ON WINDOW AND interior decoration. Steady position. Good wages for right party. A. R. OWEN, Riverside, Ill.

IRON MOLDERS—BIG WORK; BIG PAY; references from 2 last places wanted; good men only. Address G D 267, Tribune.

LATHE, MILLING MACHINE and shaper hands. Also competent tool and die makers. Good wages and steady work. Pleasant living and working conditions. Apply at once in person or by letter.

MITCHELL MOTORS CO. Inc. EMPLOYMENT DEPT., RACINE, WISCONSIN.

LATHE HANDS—EXPERIENCED ON MFG. work, 18 to 24 inch lathes; in reply give age, refs., and wages wanted; steady, permanent employment for good men. Address G C 483, Tribune.

LOCKSMITHS, TINSMITHS, AND ACETYlene welders—Apply Room 618, 160 N. 5th-av.

LINOTYPE OPERATOR—WITH SPEED AND clean proofs, who is able to care for own machine. Evening daily in town of 8,000. Good, steady position for reliable man. State experience and salary expected. Journal, Fergus Falls, Minn.

MACHINISTS—40 ALL ROUND MACHINists for general machine building and repair work; 50 cents to 54 cents per hour to start and higher rates as soon as ability is shown. In answering state experience; permanent positions. Address G D 187, Tribune.

MACHINIST — SEWING MACHINE ADjuster, first class on power machines, Singer, Union Special and Merrow, one who can take full charge of shop; give refs. and experience; state last employer; good salary and steady position to right man. Address G C 486, Tribune.

MACHINE HAND—ALL AROUND, GOOD, steady, sober man; steady position. Apply JOS. T. RYERSON & SONS, 16th and Rockwell-sts., Door 3.

MACHINISTS' APPRENTICE—ALSO HELPer. Up-to-date Machine Works, 2915 S. Wabash.

MAN — WHO UNDERSTANDS MAKING twisted wire brushes and dustless dusters, for position as working foreman; state age, experience, and salary expected to start. Address G C 508, Tribune.

MAN—EXPERIENCED, TO TAKE FULL charge of wire spring shop as foreman. Good opportunity and permanent position for a man who can make good. Pittsburgh district. Address C C 5, Tribune.

MAN—PRODUCTION, WITH EXPERIence in setting piece rates for machine shop; must know how to increase machine efficiency; $150 a month. Address G C 469, Tribune.

MEAT CUTTERS—STEADY WORK; GOOD WAGES. APPLY AT ONCE, 6845 S. HALSTED-ST. TEL. ENGLEWOOD 3423.

MECHANIC—GOOD; AS BENCH HAND ON comparatively close work; must have tools. Electrical Engineers' Equipment CO., 711 Meridian-st.

MEN—ACCUSTOMED TO HANDLING FOLDed sheets, to run bundling machine; $14 a week; steady position; apply at once. R. R. DONNELLEY & SONS CO., 21st-st. and Calumet-av.

MEN—FOR EXPERIMENTAL WORK AND jig work; state wages and conditions upon which they would come. Address C J 25, Tribune.

METAL PATTERN MAKER—APPLY ROOM 618, 160 N. 5th-av.

MOLDER—FOR BRASS FOUNDRY. APPLY in person 2307 Archer-av., 5th fl.

MULTICOLOR PRESS OPERATOR—EXPErienced; best salary; permanent. WILSON & Co., 5012 S. Ashland.

NEWSPAPER REPORTER — OF EXPERIence; also advertising manager, at once; amateurs need not apply; give experience and salary expected. The Republican, Columbus, Ind.

OFF PRESSER—EXP. ON MEN'S CLOTHing, Polish or Bohemian. R. 19, 154 W. Randolph.

OILER AND BELT REPAIR MAN—STEADY work for good man. Chicago Electric Mfg. Co., 2811 S. Halsted-st.

PHOTO RETOUCHERS — GOOD PAY; steady work. Waskow Co., 551 W. Washington-st.

PIANO MOVERS—EXPERIenced; steady work; good pay. Employment Bureau, 4th floor.

LYON & HEALY, Jackson and Wabash.

PICTURE FITTER.

APPLY 14TH FLOOR.

MANDEL BROTHERS.

PIANO MAKERS—EXPERIENCED MEN IN ALL BRANCHES OF PIANO MAKING; STEADY WORK IN MODERN SANITARY FACTORY AND HIGHEST WAGES IN CITY. LYON & HEALY, 4100 FULLERTON-AV.

POLISHER (SILVERWARE).

APPLY 14TH FLOOR.

MANDEL BROTHERS.

POLISHERS AND PLATERS—APPLY ROOM 618, 160 N. 5th-av.

PRESSMAN—EXPERIENCED COLT; NONunion. Also Colt feeder. At once. R. R. DONNELLEY & SONS CO., 731 Plymouth-ct.

PRINTERS—SHOP FOREMAN AT $20; AD and jobsetter and pressman at $18. ADVANCE, Algona, north central Iowa.

PRINTER—SET TYPE, GENERALLY USEful in shop; good chance for bright young fellow. 943 W. Van Buren.

PROOF RETOUCHER AND FINISHED REtoucher—Experienced; high class downtown studio. Apply 509 S. Wabash-av. See MR. HURTER.

RAILROAD WATCHMAKER—HIGH CLASS, located front on main floor in 1st class jewelry store, town of 175,000, who can wait on trade. Knowledge of engraving preferable. Neat appearance, permanent position. Refs. and salary 1st letter. Frank B. Thayer, Memphis, Tenn.

WANTED—MALE HELP.

Professions and Trades.

RADIATOR REPAIR MAN—EXPERT; ONLY experienced men need apply. Diamond T Motor Car Co., 4517 W. 26th-st.

SEWING MACHINE ADJUSTER—LORETTE Corset Co., 500 S. Throop-st.

SHEET METAL STRAIGHTENERS—GOOD wages; steady employment. Apply by letter to BAKER-VAWTER COMPANY, Benton Harbor, Michigan.

SHOP INSPECTOR—FOR FOUNDRY, ELECtrical, at machine work, $100-$125 per month. Address G C 470, Tribune.

SPOTTER AND FINISHER—HIGH CLASS downtown studio. Apply 509 S. Wabash-av. See MR. HURTER.

STEEL DIE POWER PRESS OPERATOR—Salary $30 per week. S. C. TOOF & CO., Memphis.

SUPERINTENDENT AND PRODUCTION man—Immediately, first class, for woodworking plant. Flottorp Mfg. Co., 4611 W. 12th-st.

TELEPHONE ENGINEERING OPENINGS.

We have positions offering excellent opportunities for men with telephone experience to enter the telephone engineering field. Technical training, practical telephone or electrical experience is necessary. Salary $21 to $28 per week at the start, with rapid advancement for those who qualify. Call at the Employment Office or write, giving age and particulars of experience.

WESTERN ELECTRIC CO., INC., 48th-av. and 24th-st.

TOOL DESIGNERS.

Several first class tool designers with experience on punch and die or jig and fixture work.

Call or write, giving age, technical training, experience, and approximate salary expected.

Western Electric Co., Inc., 48th-av. and 24th-st.

TOOL AND DIE MAKERS—First class; on fine, small work. Apply 1717 N. Paulina-st.

TOOLMAKERS — SEVERAL HIGH GRADE tool and die makers wanted by a local concern; starting wages 58 cents to 62 cents per hour with an increase to higher rates within 60 days to those who demonstrate their ability as 1st class men. In answering state experience; permanent positions. Address G D 171, Tribune.

TOOL GRINDER—For grinding milling cutter and other tools on Norton's Universal grinder. Electrical Engineers' Equipment Co., 711 Meridian-st.

TOOLROOM FOREMAN — FOR MEDIUM sized tool room. Prefer man with gas engine experience. Give full particulars of experience, age, salary required, and when available in first letter to receive attention. Address C C 1, Tribune.

TOOL AND DIE MAKERS—FOR STEADY work at our factory at Zion City. Address FACTORY MANAGER, Zion City, Ill., or apply Frank B. Cook Co., 326 W. Madison-st.

TOOL MAKERS—WE WANT SEVERAL good mechanics with experience making jigs; good working conditions. Address G E 199, Tribune.

TOOL AND DIE MAKERS—MUST BE 1ST class. 5700 W. 12th-st.

UPHOLSTERER—FIRST CLASS. APPLY MR. HELLWIG, 2187 Clybourn-av.

WANTED—AN EXPERIENCED MAN OR LADY TO OPERATE AN ENROBER CHOCOLATE DIPPING MACHINE. MUST BE CAPABLE. STEADY EMPLOYMENT FOR THE RIGHT PARTY. STATE WAGES DESIRED. DREIBUS CANDY CO., OMAHA, NEB.

WELDER — EXPERIENCED ACETYLENE welder. Apply at once. American Brake Shoe and Foundry Co., Melrose Park.

YOUNG MEN.

AGE 18 TO 25 YEARS.
FOR SHOP INSPECTION WORK.
EXPERIENCE NOT NECESSARY.
APPLY IN PERSON.
Western Electric Co., Inc., 48TH-AV. AND 24TH-ST.

Pharmacists.

REGISTERED ASSISTANT PHARMACIST—refs. A1 position. HOWE'S PHARMACY, 3201 Franklin-blvd.

Salesmen, Solicitors, Etc.

ACCIDENT AGENTS WANTED—ILL., WIS., and Ind.; modern policies; liberal contract. Chicago Bonding Insurance Co., Chicago.

ADVERTISING SALESMAN—OR ONE WHO has successfully sold advertising novelties or specialities for permanent local sales position with largest organization of its kind. Real opportunity to earn big money. Rapid advancement if you make good. References required; advance seekers not wanted. Give full details and phone number. Address G H 191, Tribune.

ADVERTISING SOLICITOR—FOR ADVERtising agency. Also copy man and artist. Must be experienced, preferably in the field at present. Best business connections for real agency men. Address G C 500, Tribune.

ARE YOU A SALESMAN?

A progressive financial sales organization, whose scope is nationwide, whose policy is permanently established, requires in its Chicago branch the services of two men who believe they can earn more than $5,000 a year if given the chance. Former selling experience may be valuable, but is not essential. Application considered in strict confidence. Call Harrison 3451 for appointment after 9:30 a. m.

BANK SOLICITOR—EXPERIENCED METAL bank man who can get the business; good contracts; permanent work. Apply Room 220, 1548 Belmont-av., upstairs.

DISTRICT SALES MANAGER—FOR NAtionally advertised specialty. Big money maker. Must be responsible. THEXTON MFG. CO., Minneapolis, Minn.

LABORERS.

Construction work, out of town. Good wages and living conditions. FREE TRANSPORTATION. Shipment Sunday afternoon. SEE MR. DENNIS, Room 28, 154 W. Randolph-st., any time before Sunday noon.

MAN—YOUNG, FOR RENTING AND COLlecting, by large corporation; one with experience in real estate office preferred; splendid opportunity to advance. Address G C 485, Tribune.

MAN—SELLING EXPERIENCE; LOCAL mfg. concern; must be producer. Address D 554, Tribune.

MEN AND WOMEN—FOR EASY SELLING Scripture Calendar. We show you how to make five dollars daily. 1170 Old Colony Bldg.

MORE MONEY FOR YOU.

Easier money selling the Hulbert Fullerton-av. Highlands; 1-3 less than usually priced. Neighborhood exceptionable. Four lines of transportation. Terms, $10 down and $10 a month; no interest. Deal direct with owner. No subdivider's, middleman's, speculator's or interest profits. More agreeable work. THOMAS H. HULBERT, 81 E. Madison-st.

PRINTING SALESMAN.

Good prop., salary and commission; state full particulars. Address D 191, Tribune.

SALESMAN—LOCAL AND TRAVELING, IN Illinois; accident and health policies; ten new features; best sellers; liberal contracts; references. Merchants' Life and Casualty Co., R. 955, 29 S. La Salle-st., Chicago.

SALESMEN — THE MONARCH RUBBER company desires a few more skilled salesmen in its investment depart., who can appreciate a liberal commission; good opportunities for the right men. 20 E. Jackson-blvd.

SALESMEN WANTED—THREE, EXPERIenced, specialty, on grocery trade. Good salary. Give references and telephone number first letter. Address C J 31, Tribune.

SALESMEN AND CANVASSERS — LIVE seasonable electric specialty, local or road; quick returns. Manhattan Dist. Corp., 1772 Transportation Bldg.

SALESMAN—CAPABLE MAN IN THE SALE of cemetery lots at Paducah, Ky. New property. State experience and reference. Maplelawn Park Cemetery, Paducah, Ky.

SALESMEN—EXPERIENCED, FOR NORTH Side real estate office; references required; commission basis. Address F K 68, Tribune.

SALESMAN — CHICAGO MFG. CONCERN wants high grade salesman in city; big money to right man. See Mr. Hainert, 1825 Diversey-pkwy.

SALESMEN—SELL NEW SPEC. TO MERchants, city, country; ref.; $25; your prof. $12.50. Call or write, L.A. Calvin, 20 E Jackson.

SALESMAN—I NEED AN ASSISTANT TO sell my customers in Chicago; if open call Randolph 5048 for appointment.

SALESMEN—HIGH GRADE; REFERENCES; salary $25 week, with bonus when qualified. MR. GUILLIAM, 177 N. Clark-st.

SALESMEN—CALL ON 6 SELECTED MEN daily; big income; permanent. Call Room 819, 123 W. Madison-st.

SALESMEN—TO SELL ELECTRIC VACUUM cleaners to homes; sal. and com. 916 North American Bldg.

SALESMEN AND MANAGERS—$35 TO $90 per week. It has irresistible appeal to all. 712 Masonic Temple.

SALESMAN—OPENING FOR LIVE SALESman with old financial house; big earnings; excellent future. Address E X 194, Tribune.

WANTED—MALE HELP.

Salesmen, Solicitors, Etc.

SALESMEN—NATIONAL ADVERTISING corporation requires the services of salesmen with ability for outside territory who desire to make permanent connection offering large income. Must show clean record and best of references. Apply 1129 First Nat. Bank Bldg.

SALESMAN.
Salesman of good address, capable of interviewing an intelligent class of people. [Inquiries and leads furnished.] Must be clean cut, honest, sober, willing to work; will arrange drawing account accordingly, against a large commission. Every possible co-operation given. Free transportation if sent out of city. Rapid advancement and permanent position if you make good.
920 MANHATTAN BLDG.

SALESMAN — WITH OR WITHOUT PREvious experience. This is an exceptional opportunity if you wish to become identified with one of the largest sales organizations in the country, where you have advantage of sales training under competent instructors without charges. Our close co-operation enables you to earn at least $50 weekly, increasing according to your own efforts. Appointment by request. Address F S 531, Tribune.

SALESMAN.
A large corporation with expanding business must have A1 salesman for local and outside territory; will give every possible co-operation, including drawing account, but demand good character, neat appearance, and genuine salesmanship ability; advancement assured good man. H. S. HARTMAN, 917 Manhattan Bldg., 431 S. Dearborn-st.

SALESMAN—I WANT A "LIVE WIRE"—One who has successfully sold life insurance or a specialty line requiring forceful presentation—one who loves work and is willing to give every ounce of his ability to create a life position with one of the most important industries of the country. Salary no object if you are the RIGHT man. Phone Majestic 7812 after 11 a. m. Monday for personal conference. Address F Y 292, Tribune.

SALESMAN—A SELF RESPECTING SALESman whose ambition is beyond his present place might find more congenial employment with us and at the same time double his income. We want a man of clean character, sonud in mind and body, who would appreciate a life's job with a fast growing concern, where industry would be rewarded with more than average earnings. Call at 517, 11 S. La Salle-st., after 9 a. m.

SALESMEN—I WANT 2 MEN TO WORK with me in Chicago, also men living in Waukegan or Joliet. Absolute integrity essential. Opportunity for permanent connection where earnings will be $100 to $250 weekly. I prefer men now employed who possess undeveloped selling ability and we will train you. Call between 10 and 12 a. m. at 1228 First National Bank Bldg.

SALESMAN WANTED.
We are in need of a clean cut gentleman for high grade sales work. We are not particular whether he has had experience in our line, but character and good breeding are essential; salary and commission; references required. STEVENSON, 430 Monadnock Block.

SALESMAN—
To close agencies with retail druggists in central and eastern territory on a high class line of proprietaries.
An exceptional proposition to offer to the trade. A man to become a member of the firm is preferred. Best of references required. Address C J 47, Tribune.

SALESMEN—IF YOU ARE A GENTLEMAN and know how to tell the truth in a convincing manner we have room for you in our organization, which is national in scope; earnings run from $60 to $300 per week and more with a managerial position as the reward for consistent effort. Address G D 182, Tribune.

SALESMAN—TO TRAVEL CHICAGO TERritory for cordage and cotton goods house. Must be of pleasing personality, capable of handling wholesale and other large trade. A fine opening for right man. State in own handwriting and in detail age, nationality, education, experience, and salary expected. Address G H 186, Tribune.

SALESMEN—WE CAN USE 3 REAL SALESmen for Chicago territory to fill positions made vacant by promotions. Our men earn $60 to $300 weekly by following instructions. This is a real opportunity for good men to qualify for executive positions and at same time earn large income. Call after 9:30 a. m. 807 Harris Trust Bldg.

SALESMEN—WE HAVE POSITIONS OPEN for men; must be highest caliber, capable of executive promotion. Must qualify strictly as to character and ability. Inferior and low spirited applicants please stay away. Ambitious eligibles must bring refs. Call 1640 Otis Bldg. or phone Franklin 2871.

SALESMEN—I CAN USE TWO FIRST CLASS salesmen on a high grade proposition, extensively advertised and quick money getter. If you are accustomed to large earnings and have the work habit and looking for something which is stimulated by war conditions, see Sales Manager, 117 N. Dearborn-st., Room 707. Hours 10 to 1.

SALES MANAGER—ITALIAN, POSITION now open for competent sales manager, Italian or Polish. You can readily adapt yourself to our work. An unusual opportunity with large earnings. Send particulars for early appointment. Address F S 532, Tribune.

SALESMEN — OUR SALESMEN REAP A harvest by our new selling plan. Christmas demand is now on. Come, talk it over. Commissions with drawing acct. Britannica Corporation, 431 S. Dearborn.

SALESMEN—WE CAN USE A FEW ADDItional men, 21 to 35 years old, for our outside sales department; must be of neat appearance and pleasing personality; $25 weekly to right man. Call before 9 and 2 to 4. 114 Van Buren-st., cor. La Salle, Room 635.

SALESMEN—CAN USE 3 MEN OF CHARacter, earnestness, and force to work with me in Chicago. To the right men I will offer permanent position with good pay and exceptionally bright future. For appointment phone Harr. 204 after 9:30 a. m.

SALES MANAGER—SUBDIVISION, EXPErienced, who is capable to organize a sales force and who is able to keep a sales force full of pep. Big opportunity for such a man. Best of coöperation. See MR. ELMORE, Room 40, 106 N. La Salle-st.

SALESMAN—WITH PUNCH.
I have six men working in Chicago with me; we are averaging over $100 a week per man; I can give the same opportunity to 2 more; if open to a permanent connection call Main 1474.

SALESMEN — BRIGHT, SNAPPY, WIDE awake salesmen to sell Ford cars. Have a good proposition to offer good men. If you are not confident of your own ability do not apply. BLEOO MOTOR CO., 1115 E. 63d.

SALESMAN—EXPERIENCED, WHO IS willing to work and furnish references, can make permanent connection with large selling organization. Call Rm. 723, 208 S. La Salle-st.

SALESMEN—HIGH GRADE STOCK SALESman to present an unusually meritorious investment; leads and every co-operation but no advances. BANNON & CO., INC., 11 S. La Salle-st.

SALESMEN—TO SELL HIGH CLASS PROPosition; easy to earn $100 per week. This is an easy selling plan. Only qualified men need apply. No advances made under any circumstances, but a sure winner for workers. Address C J 34, Tribune.

SALESMAN AT ONCE.
Who can successfully fill a position in large corporation. J. J. MACKAY, 343 S. Dearborn-st., Suite 317.

SALESMEN — 2, WISCONSIN AND IOWA hardware and furniture trade. Sanitary Co., 413 S. Lincoln-st.

SALESMAN—TO SELL UNITED MOTOR Trucks; liberal commission. Call South Chicago 995 for appointment.

SOLICITORS — 3, HIGH CLASS, TO BE able to put up a high class proposition in an intelligent way. To such men we will pay $2 a day and commission on every sale; no chair warmers need apply. See MR. HOWARD, Room 40, 106 N. La Salle-st.

SOLICITORS—PUBLISHER PAYS $25 PER week to men who average 5 orders per day on monthly payment magazine club. See our quick selling combinations. Experience unnecessary. Room 401, 5 N. La Salle-st.

SOLICITOR—TO SELL NEW COMBINATION upright and inverted gas light to users of raw heat unit gas; salary and commission. WELSBACH, 633 Washington-blvd.

SOLICITORS—MAKING $60 WEEKLY IN city; money daily. 358 E. 35th-st.

SUBSCRIPTION SOLICITORS AND SHEET man—Good proposition. Gary Post, Gary, Ind.

Agents

AGENTS—MAKE BIG PROFITS HANDLING our "Fast Selling Holiday Post Cards," "Novelty Signs," "Holiday Decorations," "Pennants," etc. 5,000 varieties. Catalog FREE. SULLIVAN CO., 1123 Van Buren-st., Chicago.

AGENTS—SALARY OR COM.; GREATEST seller yet; every user pen and ink buys on sight; 200 to 500% profit; one agent's sales $620 in 6 days; another $32 in 2 hours. Monroe Mfg. Co., X 88, La Crosse, Wis.

AGENTS — FOR PATRIOTIC PHOTO mounts; fast seller at 10c. See MR. GNATT, 3210 W. Arthington-st., Room 357, Friday evening between 7-8.

AGENTS—INSURANCE. SALARY $15 week and commission. Inquire Fri. 1 p. m., Room 600, 160 W. Jackson-blvd., see Mr. O'Rourke.

AGENTS—XMAS AND NEW YEAR CARDS, beautiful in color and design, 40c per 100; dime for samples. MILLS & MILLS, 802 Fisher Bldg., Chicago.

Miscellaneous.

LABORERS—45c PER HOUR. C. & N. W. Elevator, 120th-st. and Torrence-av., So. Chicago.

TRUCKERS—TO WORK IN WAREHOUSE; experienced only; $2.75 to start. Apply WAKEM & McLAUGHLIN, 225 E. Illinois-st.

MAN—YOUNG, FOR MESSENGER IN A south side bank; high school graduate preferred. Address G 389, Tribune.

PORTER—COLORED; SALARY $14; MUST have Chicago experience and reference; mention age. Address G C 69, Tribune.

MEN — 2, HANDY, TO DO CARPENTER WORK; BRING TOOLS; $3.78 A. M., 537 ORLEANS-ST.

COLLECTOR — SINGLE YOUNG MAN; [illegible] required; must leave city. Room 314, 333 S. Dearborn-st.

MAN—YOUNG, FURNACE AND PLUMBING repairs. Address D 88, Tribune.

WANTED—MALE HELP.

Miscellaneous.

MIDDLE AGED MEN.
CHECKERS AND TRUCKERS.
BUTLER BROTHERS,
Randolph Street Bridge.

FEEDER—FOR JOHN Thompson Universal press. Address G E 221, Tribune.

MEN—STRONG, ACTIVE, ACCUSTOMED TO heavy work, for trucking, piling bundles, etc.; experience not necessary; prefer men between 30 and 40; clean work; night or day; 28c an hour to start. Apply 7:45 to 9:30 a. m., 3:30 to 5:30 p. m. R. R. DONNELLEY & SONS CO., 21st-st. and Calumet-av.

FRENCHMAN — WELL EDUCATED, WELL mannered, to go to Florida for the winter to teach French; should have experience in teaching and ought to be graduate of a Lycee. Answer by mail, stating age, experience, where educated, and pay desired, to M. E. N., 1503 Estes-av., Chicago.

POLICE—STRONG, AGILE MEN, BETWEEN their 24th and 35th birthdays; must be at least 5 feet 8 inches tall and in perfect health. Apply before November 21st at the office of the SOUTH PARK COMMISSIONERS, 57th-st. and Cottage Grove-av.

PERMANENT, DIGNIFIED TRAVELING position paying $150 to $300 per month open to minister or teacher who can qualify; expenses advanced. THE HOWARD-SEVERANCE CO., 205 W. Monroe-st.

MEN—HAVE OPENING FOR FEW CLEAN cut single men, over 21, to travel; permanent position and good opening for right parties; salary and expenses; leave city at once. Mr. Eggleston, 4th fl., 509 S. Wabash.

JANITORS AND PORTERS—INSIDE OFFICE bldg. work; no experience needed; steady position; vacation with pay. 5750 Ellis-av., Room 2.

MEN—3, 19 TO 24; COLLEGE OR HIGH school preferred; must be willing to work for promotion; $65-$80 to start. MR. JONES, Friday, 9-11, Room 300, 333 S. Dearborn.

MEN—SAILORS PREFERRED, PORTER and window washing work; no experience needed; steady position with chance of betterment as warranted. 5750 Ellis-av., Rm. 2.

SOLICITOR—BANK: EXPERIENCED METAL bank man who can get the business; good contracts; permanent work. Apply Room 220, 1548 Belmont-av., upstairs.

MAN—25 OR 35 YRS. OF AGE, AS STOCKman in sales department; must be lively and accurate; wages $13 per week. Apply Welsbach Co., 633 Washington-blvd.

HOUSEMAN—EXPERIENCED, SOME TABLE waiting; private residence where maid and cook are employed; good salary to capable man; Japanese considered. Address G A 170, Tribune.

LABORERS—40, FOR BUILDING CONstruction; good pay. STEWART MFG. CORP., 4535 Fullerton-av. Apply MR. WEBER.

MEN—4, TO COLLECT MONTHLY MAGAzine accounts; experience unnecessary; permanent employment; must furnish bond. 401 Tacoma Bldg.

YOUNG MEN—PIECE WORKERS AND propeller whittlers for model aeroplane; exp. Apply R. W. LAWRENCE, 6530 N. Clark.

WANTED—MAN FOR TOOL AND STOCK keeper in machine shop. Address G C 67, Tribune.

JANITOR—UNSKILLED, APPLY ENGIneer, Myra Bradwell School, 77th-st. and Burnham-av., Windsor Park.

NIGHT WATCHMAN—FOR MACHINE SHOP 6 night a week; wages $18; give references. Address G D 265, Tribune.

BOY—JAPANESE, FOR COOK AND DOWNstairs work; must be A1, neat and clean. Phone Edgewater 2353.

MAN—FOR PACKING AND FILLING ORders in essential oil house; permanent position. Address G M 471, Tribune.

MEN—20, ABLE BODIED, TO SHOVEL salt; steady work. Apply Morton Salt Co., I. C. Pier No. 1, foot of E. S. Water-st.

MAN—TO RUN ELEVATOR; $40 MO. AND room. Inquire Janitor, 204 E. 22d-st.

Employment Agencies.

MANY GOOD OPENINGS TODAY.

Chefs ....$18-$25	Engrs., 8 hr. $100-125
S. O. cooks..$14-$18	Firemen ....$21-$25
Fry cooks ...$50-$70	Oilers $22
Cook ......$70, r., b.	Engrs., no lic. $60, r., b.
Rest. porters..$9-$12	Maint. elect. .$24-$28
Bus boys .....$9-$10	Lathe hands..40c-50c
Waiters ....$12-$14	Lathe, some ex...$16
Cafe waiter $20	Bench hands.$18-$20
Sandwich men $12-$14	Assemblers ..30c-40c
Elevator boys $30-$50	Drill press...30c-35c
Housemen ...$40, r., b.	Punch press...30c-35c
Hosp. orderly..$35, r., b.	Hand screw...30c-40c
Hotel porters.$40-$50	Shaper planer.40c-50c
Wind. washers.$60-$70	Carpenters ...45c-50c
Bell boys ...$15-$30	Cabinet mkrs.....$18
Bar porters...$12-$15	Millwrights ...45c-50c
Truck chauffeur...$25	Steamfitters ..$21-$25
Lunchmen ...$12-$16	Auto repairs...40c-45c
Auto washers..$18-$25	Mach. hlpr. ...$25-$30
Col. auto washer.$20	Packers ....$15-$16
Auto polishers $15-$18	Janitors ....$75-$90
Asst. ship ...$14-$16	Watchmen .....$70-$90
Stock clerks..$15-$18	Handy men...30c-40c
Order clerks..$12-$15	Baggagemen .$70-$75
Office men ...$75-$80	Exp. co. hlpr.$70-$75
Junior clks...$14-$15	Truckers ....$90-$97

LA SALLE AGENCY, 166 N. LA SALLE-ST.

HIGH GRADE MEN.
WE HAVE A NUMBER OF EXCELLENT POSITIONS OPEN FOR
Accountants, Bookkeepers, Credit Men, Correspondents, Ledgermen, Stenographers, Cost Clerks, General Clerks, Shipping Clerks—in fact, every sort of high grade office position.
Every one with the better grade firms. It costs nothing to talk it over or until placed satisfactorily.
SEE US IMMEDIATELY.
GLADER AGENCY,
Room 314 Woman's Temple Bldg.,
108 S. La Salle-st. Franklin 1914.

THE ENGINEERING AGENCY, INC.
ESTABLISHED 25 YEARS,
OFFERS POSITIONS IN ENGINEERING AND DRAFTING in Civil, Mechanical, Chemical, Architectural, Manufacturing, and Structural Lines.
NEW OPENINGS TODAY:

Bridge Dftsm., western R. R.	$125-$150
Coal Mine Engr.	175
Asst. County Engr.	100
Writer on concrete	$150-185
Dftsm., hollow metal sash	$90-110
Struct. Dftsm., Philippines	$200-250
Map and Profile Dftsm., ry. val. and maintenance	$85-120

1662 Monadnock Block.

MASTER MECHANIC, NEAR CHICAGO. Must be first class mechanic: $3,000.
Chemists, $7.
Designers and draftsmen, $36.
Efficiency and production engineers, $5.
Grocers, south side, loop, etc.
Bookkeepers, clerks, etc.
Auditors, accountants, etc.
9 fire insurance clerks, reinsurance, storekeepers, etc., $65-$125.
H. H. HARRISON & CO.,
19 S. La Salle-st. Room 807.

CLERKS, BOOKKEEPERS, STENOGRAPHERS, TYPISTS, ETC.
Jobs are just pouring in for young men, with or without experience. If you really want to get started, if you want to get in touch with that position that will offer you a future see us. This morning.
Costs nothing to talk it over.
Come in ready for work.
Let's show you how to get a job.
CRAIG AGENCY,
Suite 614 Republic Bldg.,
State and Adams-sts.

MEN—PAST 45; NO CHARGE TO APPLIcant or employer: 50 colored or white, railroad yard, $15; flagmen, $53.30; car cleaners, 22½c; freight handlers, $15; engineers, cabinet maker, press feeders, handy men, baggage men, $70; freight elevator, $15; janitors, porters, housemen, watchmen, railroad draftsman, bookkeepers, office men, mail order correspondent. Call 56 E. Randolph, 2d floor.

WANTED—PROGRESSIVE MEN, 25 TO 32, exempt, to train as auditors and branch house office managers for big corporation; also male stenographer, bookkeepers, salesmen, shipping clerks, etc. Our scientific analysis is your best backing in applying for any worth while position. Consultation free. SCIENTIFIC VOCATIONAL COUNSELING BUREAU, Rm. 564-5, 608 S. Dearborn.

Y. M. C. A.
GOOD AND BETTER POSITIONS.
Executive, Sales, Technical, Clerical Men. Suite 301, Central Dept., 19 S. La Salle-st. Open daily, Tues. and Wed. evenings, 5-8.

KINCAID, 619 S. DEARBORN-ST.

Engineer $95	Auto Washers .$18-25
Fireman $70	Auto Mechan...50-55c
Coal Passer $17	Lathe Hands ..45-50c
Lathe Hands..45-50c	Machinists 50-55c
Millwrights ...45-50c	Col. help, all lines.

$2.50 for job if it suits.

EFF. ENGRS. [SENIOR, SEMI-SR., AND Jr.], $6,000-$1,200; Supt. [constr. and erect. of bldgs.], $30-$35 wk. and exp.; Chf. Engr. [pkg. hse. exp.], $125-$150; Appraisers, $82-$99 and exp.; Mgr. [Chgo. bra.], $50 wk.; Dfts., Mech., $100-$175; Clks., $20 wk.; Foreman, $30 wk. Efficient Service Co., 53 W. Jackson-st.

SALES CORRESPONDENT, $30-$35; BOOKkeepers, $20-$25; Stenographers, $50-$115; Ledger Clerks, $15-$20; Genl. Office Clerks, $12-$20; Pay Roll Clerk, $18-$20; R. R. Clerks, $65-$75; Junior Clerks, $7-$10. Merchants' Cler. Exch., 903, 133 W. Wash.-st.

STENO. AND BOOKKEEPER, COAL EXP., $23; Steno., leave city, $18; Bill Clk., long hand, $18; Checker, $18; Junior Clks. and Office Boys, $7-$10.
RAILWAY EXCHANGE EMP. BUREAU, Suite 451, 80 E. Jackson-blvd.

COST ACCT. AND OFFICE MANAGER, loop, $30; steno., $15-$18; cost clerk, $18, w. s.; timekeeper, out of city, $16; asst. shipper, $17; night watchman, $15; packer, $12. KING'S AGENCY, 29 S. La Salle-st.

CALL TODAY. POSITIONS OPEN.
NO ADVANCE FEE.
SANGER, 17 N. LA SALLE-ST.

MEN—20; PAST 45; CARRY SMALL PACKages in loop; $10. Call 56 E. Randolph, 2d floor.

R. R. CLAIM CLK., $85; RATE CLK., TRAFfice dept., $18; Bkpr., $25; Clks., $12. Chgo. Clerical Ex., 64 W. Randolph, R. 504.

TRUCKERS—20, PAST 45; FREIGHT DEpot, $2.80 per day. Call 56 E. Randolph-st., 2d floor.

WANTED—MALE HELP.

Employment Agencies.

YOUR POSITION GUARANTEED STEADY.
MANY GOOD OPENINGS.

Bus boys, 6 days..$10	Lic. engr...$35.50 wk.
Porters ....$12, B.	Lic. firemen 40c
Bell boys.......$40, B.	Steamfitter 40c
Housemen..$40, R., B.	Electricians ..35c-50c
Dishwashers ..$12, B.	Oilers ....$15-$22
Kitchen ...$35, R., B.	Firemen, 8 hrs. ...37c
Col. Porter, 6 ds..$10	Coal passers..$15-$18
Col. Bell...$30, R., B.	Carpenters 35c-50c
Hotel clerk.$37, R., B.	Learn engr. $15
Chefs ....$20-$25	Millwrights ..35c-40c
Night cook $15	Machinists ..40c-50c
Storeroom $50	Lathe hands..45c-50c
Freight checker...$18	Drill press....25c-30c
Ship. rm. .....$14-$18	Bench hands...25c-30c
Packers $16	Punch press..25c-30c
Office men $16	Assemblers ..30c-40c
Office porter $15	Pol. and buffer....40c
Saloon porters....$15	Mach. hlpr. ..25c-30c
Office janitors....$65	Learn trades..22c-30c
Auto washers $21	Blacks. hlpr. $17
Auto polish'rs.$16-$18	Hand screw...30c-45c
Stock man $15	Shop boys....$12-$15
Lunch men...$12-$15	Auto mech. ...40c-50c
Waiters $14	Firemen ..$50, R., B.
Elevators .....$12-$14	Lic. watch....$18-$22
Watchmen ....$12-$16	Engr., 6 days......$25

WASHINGTON EMPLOYMENT AGENCY, 175 W. WASHINGTON-ST., 175.

VISIT THE "A. R. B." AND REGISTER FREE.
You will find listed with the Bureau some most attractive propositions—ones that will, no doubt, interest you if you will only investigate. You wouldn't think of "turning down a good position," therefore, do not lose this opportunity. Positions now on file:
Specification Clerk, for Blue Print work, $90. Sales Manager [wholesale tailoring], $1,500-$2,000. Cashier, $95. Rate Clerk, coml. house, $18. 2 or 3 Bookkeepers, $20-$25. 3 R. R. Clerks, $50-$80. Middle Aged Man, File Clerk, $65. 5 Ledger Clerks and Assistant Bookkeepers, $15-$18. 8 Genl. Office Clerks, $15-$20. 3 Stock and Assistant Shipping Clerks, $12-$16.
STENOGRAPHERS AND TYPISTS—A number of openings for Stenographers, Typists, and Bill Clerks. Call and look over our list.
BOYS—Many desirous positions for Office Boys and Jr. Clerks now on tap, with salaries from $6-$12.
NO ADVANCE FEE is charged.
AMERICAN RAILWAY BUREAU.
[Chicago's Greatest Employment Bureau], 1131 Lumber Exch. Bldg., 11 S. La Salle-st. Randolph 1049.

NO JOB, NO PAY.	NO JOB, NO PAY.
Bookkeepers $90-$100	Engineer ....$90-$115
Asst. Bkkpr...$15-$18	Engr., days $90
Office Clerk ..$65-$70	Firem., Stoker $85
Cor'spondent $70-$80	Coal passer ..30c-35c
Stenograpr .$75-$100	Oilers $85
Office Boys.. $10-$12	Boiler room ..$18-$20
Biller ....$18-$20	Millwrights ..50c-60c
Watchman $18	Toolmakers ...60c-70c
Salesman $65	Steamfitters ..40c-50c
Packers ......$16-$18	Learn trades..$11-$15
Ship. Clerk....$18-$20	Cabinet mkrs..35c-50c
Asst. Ship ....$14-$16	Fact. carpent..$18-$20
Flat janitor $135	Blacksmiths ..50c-55c
Office janitor..$67.50	Punch press ..30c-33c
Auto washer..$20-$22	Drill press ...30c-35c
Stockroom ....$12-$15	Bench 35c-50c
Wagon washer $18	Sheet metal ..40c-45c
Steamf. hlpr..30c-35c	Auto repairs $85-$100
Leather worker 50c	Vise hand 45c-50c
Auto mech ..45c-55c	Hand screw ..35c-45c
Screw mach ..35c-45c	Engine lathe.40c-50c

HOTELS, RESTS., SALOONS, AND CLUBS.
NO JOB, NO PAY. NO JOB, NO PAY.
MORRELL AGENCY, 112 N. LA SALLE-ST.

Free Typewriter Employm't Bureau
STENOGRAPHERS' FREE EMPLOY. AGCY.
WOODSTOCK TYPEWRITER CO.
23 W. Washington-st. Tel. Cent. 5368.

STENOGRAPHER—A1; SOUTH SIDE; TEMporary or permanent; $20. Oliver Typewriter Co., 167 N. Dearborn.

TRADE SCHOOLS.

BIG DEMAND FOR TRAINED MEN—Overhauling, repairing, driving, electric starters, etc.; day and evening classes; tuition $25 to $85. Time payments accepted; positions secured for competent graduates. Write or call for free booklet. GREER COLLEGE OF MOTORING, 1519 Wabash-av. Phone Calumet 2657.

SALESMEN—WRITE OR CALL FOR LIST of openings and how to obtain them; city or traveling. Natl. Salesmen's Tr. Assn., Suite 441, Monadnock Block, Chicago.

ELECTRICITY, DRAFTING, PLUMBING, MOV. PIC. OPR. TAUGHT BY ACTUal practice. Positions secured. Coyne School, 49 E. Illinois-st.

COMPLETE COURSES DRIVING, REPAIR, overhauling, starters, etc.; 15 yrs.' exp.; tuition, $25-$35. Michell, 2147 N. Halsted, Diversey 8091.

MEN—LEARN BARBERING; BIG PAY; day, evening. Call or write. MOLER BARBER COLLEGE, 105 S. 5th-av.

WANTED—FEMALE HELP.

Stores and Offices.

ACCOUNTS RECEIVABLE LEDGER CLERK—For large manufacturing establishment; one able to balance own ledger and familiar with Burroughs bookkeeping machine preferred. State age, experience and salary required. Address G H 172, Tribune.

AN OPPORTUNITY TO SECURE A GOOD POSITION AND "DO YOUR BIT FOR UNCLE SAM."

PATRIOTIC.
The "war machine" is operated by telephone. "Stick to your post," is the advicei of an army officer to telephone employes.

PROFITABLE
Starting rate $8 per week on completion of a four weeks' course in operators' training department, during which we pay you $7 per week.

SALARY ADVANCE FREQUENT.
Unusual opportunity for promotions to important positions.

FREE LUNCHEON FURNISHED.
Young women over 16 years of age apply at any of our offices or at Room 1, 111 N. Franklin-st.

CHICAGO TELEPHONE CO.

BOOKKEEPER — LADY, EXPERIENCED; must be of a good family; well educated and come well recommended; salary $18 to $20 per week; best office conditions. ROGERS & HALL CO., Polk and La Salle-sts.

BOOKKEEPER—EXPERIENCED. Permanent position. State full particulars and salary must have. A1 references. Address G C 58, Tribune.

BOOKKEEPER—FOR INDIVIDUAL LEDGER. Apply Vassar Swiss Underwear Co., 2545 Diversey-av.

BOOKKEEPER — EXP.; SOME STENOgraphic work; state exp., age, salary, ref. Address G H 164, Tribune.

BOOKKEEPER AND BILL CLERK—EXPErienced; salary $17; state age and experience. Address G C 68, Tribune.

BUSINESS WOMAN—WELL EDUCATED, FAMILIAR WITH ACCOUNTING, QUICK AND ACCURATE; MUST BE GOOD STENOGRAPHER AND TYPIST; PERMANENT POSITION OFFICE OF AUDITOR OF LARGE MFG. CO., SITUATED IN LOOP DISTRICT; MODERATE SALARY AT START; OPPORTUNITY TO ADVANCE; EFFICIENCY THE REQUISITE. ADDRESS G C 316, TRIBUNE.

CARSON PIRIE SCOTT & CO. offer to girls, 16 years old, permanent positions as INSPECTORS. Opportunity for advancement is assured girls who qualify.
Apply Ninth Floor—Retail.

CASHIERS.
ROTHSCHILD & COMPANY.
We require the services of several young women for cashiers (short hour and all day work); experience not necessary; must be accurate, alert, and neat appearing.
Applications received employment office, 9th floor, 8:30 a. m.
State, Jackson and Van Buren.

CASHIERS—EXPERIENCED.
CHAS. A. STEVENS & BROS.
STATE-ST., NORTH OF MADISON.

COMBINATION BOOKKEEPER AND AUDITOR—Apply Room 509, 69 W. Washington-st., Monday afternoon.

WANTED—FEMALE HELP.

Stores and Offices.

CLERKS.
We have a limited number of positions open for girls having more than the average ability. Applicants should have high school education or good business training.
Western Electric Co., Inc.,
48TH-AV. AND 24TH-ST.

COMPTOMETER OPERAtors—Several, experienced; permanent positions; good salary. Apply 8-10 a. m., Superintendent's office, 8th floor.
THE HUB.
HENRY C. LYTTON & SONS.

DICTAPHONE OPERATOR—HIGH SCHOOL education or equivalent, experienced, rapid operator on Underwood machine, accurate and able to handle large volume of work; $15 to $18. State age and give experience and qualifications in detail. Address G H 135, Tribune.

GIRL WANTED—BRIGHT, 24 years or older; must be an experienced comptometer operator, and familiar with making up a pay roll; will offer permanent position and good salary, with an opportunity for advancement to the right girl. Apply 8-10 a. m., Superintendent's office, 8th floor.
THE HUB.
HENRY C. LYTTON & SONS.

GIRLS—50, YOUNG, 14 TO 18 years of age, for inspectors and wrappers; bring age and school certificates. Applications received mornings, Superintendent's Office, 8th floor.
THE FAIR.

GIRLS—FOR CASHIERS AND inspectors; splendid opportunity for advancement.
APPLY 14TH FLOOR.
MANDEL BROTHERS.

GIRL—OVER 16 YEARS OLD, to work on time cards; no experience necessary; good chance for advancement; state age and qualifications. Address G C 72, Tribune.

GIRLS—OVER 16 YEARS OLD FOR VARIOUS POSITIONS.
CHAS. A. STEVENS & BROS.
STATE-ST., NORTH OF MADISON.

GIRL—16 TO 20, FOR OFFICE WORK; bright, capable, with high school education; experience on duplicator helpful; salary about $10 to start. Apply R. R. Donnelley & Sons Co., 731 Plymouth-ct.

GIRL — EXPERIENCED IN GENERAL OFfice work; must write good hand and good at figures; state age, experience, and salary. Address G E 220, Tribune.

GIRL—TO CLERK IN CONFECTIONERY and cigar stand. Apply Parkway Hotel, 2100 Lincoln Park West.

GIRLS — OVER 16, ADDRESSING; ALSO stockroom. McCall Co., 418 S. 5th-av.

GIRL—WITH SODA AND LUNCH EXPER. Drug store. 51st and Prairie-av.

LADIES—YOUNG, SEVERAL, LIVING WITH parents; bright future for collecting and promotion to office work; salary $9 to start; quick advancement. 500 Advertising Bldg.

LADY—A SPLENDID OPPORTUNITY IN our organization for bright, intelligent young lady who is a recent high school graduate. Address D 270, Tribune.

LADY—YOUNG, WITH SOME EXPERIENCE for C. O. D. ledger. ALTER & CO., 165 W. Madison-st.

MULTIGRAPH OPERATOR—WITH KNOWLedge of stenography. WRIGHT, 568 Wash.-blvd.

ORDER FILLERS—
HOSIERY, SILKS, GLOVES.
INFANTS' WEAR, DRY GOODS, AND JEWELRY.
Clerking experience is valuable, but not essential. Apply at the Employment Department.
SEARS, ROEBUCK & CO.
Homan-av. and Arthington-st.

SEARS, ROEBUCK & CO.,
Have Vacancies for
OFFICE GIRLS,
Over 16 Years of Age,
who are to be in training for office positions.

STENOGRAPHER—EXPERT, UNDERWOOD, with some knowledge of bookkeeping and secretarial duties, for manufacturing concern North Side, near lake; permanent, well paying position; hours 8:30 to 6 p. m. Apply with telephone number. Address F L 504, Tribune.

STENOGRAPHER — WITH ADVERTISING or publication experience; opportunity for secretarial position. Give experience, salary expected, and telephone number. Address G C 491, Tribune.

STENOGRAPHER—YOUNG LADY, AGE 18 to 20, good education, little exp.; good advancement to the right one; salary $10 to $12; work on west side. Call at Room 856, 29 S. La Salle-st.

STENOGRAPHIC ASSISTANT—FOR AUDItor of large manufacturing concern with general offices in the loop; state experience, age, and salary desired. Address G H 188, Tribune.

STENOGRAPHER AND GENERAL OFFICE Asst.—With knowledge of operating dictaphone, but not absolutely necessary; good opportunity; give age and salary desired. Address G H 132, Tribune.

STENOGRAPHER — EXPERIENCED; OLIver machine; $10. JAMES H. CHANNON, 227 W. Erie-st.

STENO.—STEADY POSITION; SALARY AT start, $12, increasing; must be efficient. 3211 N. Ashland-av.

TELEPHONE OPERATOR—BRIGHT, NEAT, for small switchboard; must be courteous and strictly attentive to business; also able to handle small amount of general work; state age, salary, and experience. Address G H 489, Tribune.

TELEPHONE OPERATORS—TO TALK OVER phone and get orders; prepare as office managers in smaller cities; salary $18 weekly; two weeks' training at $9 salary weekly. CHASE, 123 W. Madison.

TYPISTS.
Young women with experience on Underwood machine.
Western Electric Co., Inc.,
48TH-AV. AND 24TH-ST.

TYPISTS—TWO YOUNG LADIES, MUST BE rapid and accurate, experienced on Remington. Large, light office, in Loop district. Hours, 8 to 5; Saturday, to 1. Permanent position. Advancement according to efficiency. Answer fully, giving age, experience, references, and phone number, if any. Address G H 193, Tribune.

TYPIST—AS BILLER AND CHECKER. Apply Vassar Swiss Underwear Co., 2545 Diversey-av.

WANTED—FEMALE HELP.

Stores and Offices.

TYPISTS—FOR ADDRESSING AND FILLING IN; HIGHEST PRICES PAID. 6TH FLOOR, 605 SO. CLARK-ST.

WE HAVE SEVERAL POSITIONS for bright girls, about 18-20 years old; good salaries; permanent positions.
APPLY 8TH FLOOR.
MAURICE L ROTHSCHILD,
S. W. Cor. State and Jackson.

WOMAN—YOUNG, TO DO FILING AND general office work in south side bank. Address C 390, Tribune.

YOUNG WOMEN—
SEARS, ROEBUCK & CO.,
ARTHINGTON-ST. AND HOMAN-AV.,
Have a number of clerical positions open in their offices. A liking for figures and a plain handwriting are desirable. Apply at the Employment Department.

YOUNG LADY—BRIGHT AND OF NEAT appearance in our talking machine dept. Must be thoroughly experienced in ordering and the selling of Victor and Edison records. Apply to ADAM SCHAAF, 700 W. Madison-st.

YOUNG LADY—NEAT APPEARING, WITH some experience general office work; one who can operate Underwood typewriter. Apply after 8:30. J. A. RYAN, 623 S. Wabash-av., 2d fl.

YOUNG LADY—TO LEARN TO OPERATE multigraph; $8 per week to start. Address G D 183, Tribune.

100 GIRLS.
ADDRESSERS.
MUST WRITE NEAT AND LEGIBLY.
WE CAN USE WOMEN FOR PART TIME.
8 A. M.-12 NOON,
OR
1 P. M.-5:30 P. M.
PHILIPSBORN,
900 W. VAN BUREN.

Executives and Managers.

WOMAN—AS MANAGER OF LAUNDRY IN large hotel in the west. Must have experience and be able to employ and manage help. Permanent position. State salary expected. Address G H 141, Tribune.

Household and Domestic.

COOK—GOOD, WITH REFERENCES. CALL at C. B. SHAFFER'S, 3200 Sheridan-rd., 3d apartment.

GIRL—GENERAL WORK; ALSO SECOND girl to assist with children; good wages. 920 Greenwood-av., Wilmette. Evanston L to end of line.

GIRL—GENERAL HOUSEWORK, WHITE; no laundry; 3 in family; good cook. McDONNELL, 5215 Cornell-av. Apply evenings.

GIRL OR WOMAN — GENERAL HOUSEwork; must be competent; no washing; family 3. 4627 S. Ashland-av. Yards 994.

GIRL—GERMAN, YOUNG, GENERAL housework, 3 in family. 5357 Giddings-st., 1st. Irving 6226.

GIRL—NEAT, WHITE, FOR GEN. HOUSEwork; no wash.; able to cook. 4741 Malden, 1st. Edge. 8007.

GIRL—GENERAL HOUSEWORK, TO LEAVE city; must have references. Call Ravenswood 10078.

GIRL—COOKING AND LIGHT HOUSEWORK. Drexel 183. 4558 Grand-blvd., 1st apt.

GIRL—FOR GENERAL HOUSEWORK; NO washing. 5846 South Park-av., 2d.

GIRL—GENERAL HOUSEWORK, SMALL fam.; no washing. 631 Waveland-av., 1st.

HOUSEWORK — GIRL OR WOMAN, EXperienced, for general housework; refs. required. Apply 2334 E. 70th-pl., 2d. Black. 4454.

HOUSEKEEPER — WORKING, TO TAKE full charge; must have best ref. MRS. C. B. SHAFFER, 3200 Sheridan-rd., 3d apt.

LADY—ELDERLY; GOOD HOME; LIGHT housework; wages. 3247 Park-av.

MAID—WHITE, GENERAL HOUSEWORK, small family. Apply at once. 2730 Washington-blvd.

NURSE—WILLING, GOOD NATURED, REfined, care 3 children, 2 attending school; wages $10; unmarried; Christian Scientist preferred. Address G C 328, Tribune.

NURSE—COMPETENT AND INTELLIGENT, for children; permanent place for right person; one who can travel if necessary; refs. req. Ph. Lincoln 3300.

NURSE—INFANT'S; COMPETENT; REFERences required. LURIE, 4746 Ingleside-av. Oak. 295.

NURSE MAID—FOR WALKING CHILDREN. Liberal salary. Englander, 4919 Glenwood-av. Sunnyside 2519.

WOMAN—WHITE, FOR GENERAL CLEANing in day nursery. 2421 Wabash-av.

Professions and Trades.

ARTISTS TRAINED IN PORTRAIT PAINTing. No home work. Good salary to careful workers. Call 3d floor, 1280 N. Clybourn-av., between 9 and 11 a. m.

ASSISTANT PHARMACIST — LADY PREferred; day work only. Call 400 W. 72d-st.

BINDERY GIRLS—NONUNION. APPLY 325 Monadnock Block.

BOX FACORY.
GIRLS—Experienced or inexperienced, for work in box factory.
SEARS, ROEBUCK & CO.

BOXMAKERS WANTED
In wholesale millinery house; yearly position; good salary; must be experienced operator on Latham wire stitcher.
CHICAGO BARGAIN HOUSE,
173 N. Michigan-av.

CARPET SEWERS.
APPLY 9TH FLOOR, RETAIL
CARSON PIRIE SCOTT & CO.

CHOCOLATE DIPPER—GOOD OPPORTUNIty right party in new, sanitary factory; steady position. 829 E. 39th-st.

GIRLS
To wrap and pack candy; good wages; pleasant working conditions. No overtime or night work. Ask for timekeeper.
BUNTE BROTHERS,
720 W. Monroe, 1st floor.

GIRL—BRIGHT, YOUNG, TO LEARN SEWing and run errands. MRS. ELLISON, 209 S. State-st.

GIRLS—FOR LIGHT FACTORY WORK. Steady employment. 5700 W. 12th-st.

GIRLS—EXP. LIGHT ASSEMBLING WORK. Factory, 4032 Ravenswood-av.

GIRL—YOUNG, FOR LIGHT MFG. WORK. Eaton, Gore & Pike Co., 319 N. Albany.

WANTED—FEMALE HELP.

Professions and Trades.

GIRLS—FOR OPERATING FOOT PRESSES and assembling small parts; come ready to work; steady employment. Chicago Electric Mfg. Co., 2811 S. Halsted-st.

GIRL—FOR WORK IN TOILET PREPARAtion laboratory; $10 to begin; short hours; experience not necessary. Apply 5th floor, 25 W. Illinois-st.

GIRLS—FOR ASSEMBLING ON PHONOgraph parts. Call 32 S. Throop-st. 9 a. m. Friday.

MACHINE OPERATORS—GOOD PAY. KITTLEMAN LEATHER GOODS CO., 161 W. Harrison-st.

MILLINERY — EXPERIENCED MAKERS and helpers. JACKSON, 514, 30 N. Michigan.

OPERATORS—PUNCH PRESS; AGE 18 TO 25; 2 exp. girls, blanking on light metals; those accustomed to Yankee presses; grammar school. Call at Room 856, 29 S. La Salle-st.

OPERATORS—EXPERIENCED ONLY, ON brassieres and camisoles. 205 W. Madison-st. Lucile Brassiere Co.

PRESSER—EXPERIENCED ON CHILDREN'S serge dresses. Room 1003, 27 E. Monroe.

WOMAN—YOUNG, 18 TO 30, EXPERIENCED in bindery work, able to accurately check work of others; good opportunity; permanent position; salary to start about $15. Apply R. R. Donnelley & Sons Co., 731 Plymouth-ct.

WOMAN—YOUNG, 18 TO 30, WITH THORough experience in bindery work; able to accurately check work of others. Apply 8 to 9:30 a. m. or 3:30 to 5:30 p. m. R. R. DONNELLEY & SONS, 21st-st. and Calumet-av.

WRAPPING MAIL PACKAGES.
Women, from 18 to 40 years of age, are required for this work in our Shipping Department.
No experience is necessary, but women who have done housework are especially adapted.
It is possible to earn $15 a week when trained.
Call at the Employment Department.
SEARS, ROEBUCK & CO.

YOUNG WOMEN,
with or without experience, for punch press and other operations in our factory.
Light work, with good working conditions. Salary and bonus. Apply Employment Department.
Continental Can Co., Inc.,
22d and Halsted-sts.

Saleswomen, Solicitors, Etc.

SALESLADIES—6 BRIGHT, INTELLIGENT young women to sell retail trade in loop; fine opportunity to earn good wages; leads furnished. Phone Randolph 1815 or 1816. Room 210, 123 W. Madison-st.

SALESLADIES—TWO; SOME EXPERIENCE; oldest standard goods in America; good pay. Address C 586, Tribune.

WOMAN — BRIGHT, ENERGETIC, WITH knowledge of selling toilet preparations and acquainted with wholesale trade. Liberal salary and commission to accepted party; advancement on the road soon as ability has been demonstrated. U. C. Co., 3833 Broadway.

WOMAN—MARRIED; PART TIME; EXPErience not necessary; reliable firm. Call Room 835, 70 W. Monroe-st.

Miscellaneous.

A LIMITED NUMBER OF POSITIONS ARE OFFERED TO YOUNG WOMEN.
Unusual opportunity to enter long distance telephone work.
NO EXPERIENCE IS NECESSARY.
CONGENIAL SURROUNDINGS.
LIBERAL SALARY WHILE LEARNING.
RAPID ADVANCE FOR THOSE OF ABILITY.
Applicants preferred between the ages of 18 and 23 years, with at least a grammar school education.
MISS WESTBY,
Room 50, 111 N. Franklin-st.

OLD ESTABLISHED FIRM HAS
SPECIAL POSITIONS
for fall and winter in southern states calling on old customers; begin at once; permanent with advancement; worth $50 per week to women who can qualify; generous expense allowance. Acceptable applicants must be 28 to 45 years of age, high school or college education, unincumbered, pleasing personality and adaptability essential; no business experience required, as careful instructions are given. J. C. WINE, Suite 913, 58 E. Washington-st.

EDUCATED WOMEN TO TRAVEL SOUTH.
Position is permanent, pays salary from start, and offers unusual opportunity for advancement. Applicant must possess good education, be free to travel, and between 25 and 40 years of age. Teachers preferred. Education, character, and willingness to work more essential than business experience. S. J. GILLFILLAN, 58 E. Washington-st.

TO TRAVEL SOUTH.
Permanent, remunerative position to woman of culture; salary, commissions, and railroad fare.
BURTON HOLMES TRAVELOGUES,
Mrs. Wollett, 505 Monroe Bldg., 104 S. Mich.

WOMAN—WITH GOOD EDUCATION AND personality, 28-45 years old, and free to travel. We will favor those women thrown on their own resources by present war conditions. No previous business experience necessary, and no investment of money required, as we finance you generously and offer splendid opportunity for advancement. JNO. A. HILL, Room 913, 109 N. Wabash-av.

WOMAN TO TRAVEL,
Age 21 to 35, in central and southern states for large Chicago firm; must have at least high school education; salary if qualified. PENDLETON A. MILLER, 58 E. Washington, Room 1516.

Lunch Counter Attendants.
Experienced, neat, capable, and respectable, for our restaurant in the city; now or later.
FRED HARVEY,
18th-st. and Wentworth-av.

WOMAN — OF REFINEMENT AND EDUcation, with a circle of friends, who can influence the investment of money in a going concern. See MR. MATHANSOHN, 1520 Steger Bldg., between 10 and 12 a. m.

50 GIRLS—14 TO 18 YEARS.
Wages $5 and up per week; light work. Assorting hairpins. Call 1918-36 Prairie-av. MISS WOOLFOLK.

PLACES STILL OPEN FOR A FEW MORE traveling secretaries; work for refined and cultured ladies; salary, r. r. fare, commission. A. D. DORSETT, 305 W. Monroe, 10th.

GIRLS—FOR OPERATING FOOT PRESSES AND ASSEMBLING SMALL PARTS; COME READY TO WORK. CHICAGO ELECTRIC MFG. CO., 2811 S. HALSTED-ST.

WOMEN—OUTSIDE WORK; NO CANVASSing. Apply 1-4:30, 30 E. Madison: Welsh.

MAKE $5 DAILY, CHRISTMAS MONEY, IN spare time. Ph. Randolph 1860.

WANTED—FEMALE HELP.

Miscellaneous.

HALF-DAY WORK for WOMEN,
Married or single, 18 to 40 years, in our Merchandise or Shipping Department.
Either morning or afternoon hours. No experience necessary.
SEARS, ROEBUCK & CO.

WOMAN—YOUNG, 23 TO 27 years of age, with or without sales experience, to fill a vacancy in a department devoted to women customers exclusively. We can readily fit you to such a position if you possess a pleasing personality, cheerfulness, a prepossessing appearance and intelligence slightly above the average. A young lady who has had college or private school education and comes from a good home and social environment, even though no previous business experience may be had, would be most preferable. In answering, please give your age, height, weight, phone number, and references if you have worked before. This opening is with one of the best known firms in Chicago. Salary to start $12 per week. Address G D 544, Tribune.

MODELS—FIGURE TO POSE IN CLASSES. Apply Saturday, 1:30 to 4, Chicago Academy of Fine Arts, 81 E. Madison-st.

Employment Agencies.

STENOGRAPHERS, CLERKS, BOOKKEEPERS, OFFICE DEVICE OPERATORS, ETC.
Never before in the history of our business have we had as many juicy orders as we have at the present time.
Our Stenographic and Secretarial department needs especially $15-$18 STENOGRAPHERS to fill the many jobs that are on hand. Also STENOGRAPHERS AND TYPISTS at $10-$12. If you are willing to accept salaries as mentioned above make it your business to be at our office this morning ready for work. We'll do the rest.
Our Bookkeeping department needs 9-10 ASSISTANT BOOKKEEPERS at $12-$15 to take care of the splendid openings that are on hand and wide open waiting for you to call. Be in early.
Our Clerical department is very, very short on BEGINNER GIRLS to fill about 50 openings we have, ranging from $7-$10. Experience is not necessary if you really want to work. Be sure to be in this morning.
Our Office Device department needs especially DICTAPHONE OPERATORS, women who are capable of making from $15-$20; also MULTIGRAPH OPERATORS ranging from $12-$18. We have on hand in this department several dandy jobs for good operators. Make it your business to be in bright and early.
These dandy jobs must be filled at once.
CRAIG AGENCY.
Suite 614 Republic Bldg.
State and Adams-sts.

COME OVER TODAY.
Don't delay. We may have just what you are looking for. If your position is not listed below, come in anyway. We may have it before the day is over.
Stenographer and Secretary, loop, $75-$80.
Stenographer, South Side, good adv., $15.
Stenographer and clerk, small office, $15.
Stenographer and Bookkeeper, W. Side, $20.
Elliott Fisher Biller, $15-$16.
Order Writer, good hours, $14-$15.
Biller, R. R., $60-$65.
Several good openings for Typists at $9-$10-$12.
File Clerks, loop, $40-$45.
Bookkeeper and Ledger Clerk, $14-$15.
Statistical Clerk, $60.
A number of splendid openings for girls to do gen'l office work; no experience necessary in many instances; $7-$8-$10-$12.
REGISTRATION FREE.
AMERICAN RAILWAY BUREAU
[Chicago's Greatest Employment Bureau],
1128 Lumber Exch. Bldg., 11 S. La Salle-st.
Randolph 1049.

HIGH GRADE WOMEN.
WE HAVE A NUMBER OF EXCELLENT POSITIONS OPEN FOR:
Stenographers, Bookkeepers, Stenos., and Bkkprs., Typists, Machine Bill Clerks, Comptometer Operators, Adding Machine Operators, General Office Girls with and without experience, File Clerks, Cashiers—in fact, every sort of office position with the better grade firms.
It will be worth your while to get in touch with us AT ONCE.
NO REGISTRATION FEE.
GLADER AGENCY,
Room 314 Woman's Temple Bldg.,
108 S. La Salle-st. Franklin 1914.

SWITCHBOARD — $12; STENOGRAPHER, loop, $15; West Side, $15; Cashier, $10, meals; Cashier, $45 b.; Linen Room, $25, r. b.; Gen. Office, $10-$12; Bookkeeper, $20; Asst. Bkpr., $12; other good positions in all lines of employment. LA SALLE AGENCY, R. 14, 154 RAND.

BOOKKEEPERS, $65-$85; STENOGRAphers, $12-$15; Bookkeeper and Stenographer, $15-$18; Mail Clerk, $12-$15; Office Clerks, $8-$14; Typewriter Bill Clerk, $12; Typists, $50. Merchants' Cler. Exch., 903, 133 W. Wash.-st.

STENO., $65; TYP. AND CLK., $65; COMPT. opr., $60; Genl. Ofc. Clks., $10; Type. [beg.], $8-$10.
COMMERCIAL SERVICE BUREAU,
Room 1116, 108 S. La Salle.

STENOS., $10 TO $15; STENO. AND DICTAphone, $15; Typists, $10 to $12; Office and File Clks., $8 to $10.
RAILWAY EXCHANGE EMP. BUREAU,
Suite 451, 80 E. Jackson-blvd.

CASHIER, RETAIL EX., $15; COST CLK., $18, w. s.; typist and reception girl, studio, $15; office asst., $12; comptometer, $15; file clerk, $10; office girl, $8. KING'S AGENCY, 29 S. La Salle-st.

COOKS—FOR HOTELS, ALSO PRIV. FAM., $8 to $15; also parl. chamber, 2d nursemaids. JENSEN'S, 143 N. Dearborn, R. 34.

BUREAU OF EMPLOYMENT FOR HIGH Grade Office Help.
K. M. GRIFFIN, 308, 137 S. La Salle-st.

CALL TODAY. POSITIONS OPEN.
NO ADVANCE FEE.
SANGER, 17 N. LA SALLE-ST.

BKPR., $20; OFFICE CLKS., $9-$10. CHGO. Clerical Ex., 64 W. Randolph, R. 504.

Free Typewriter Employm't Bureau
STENOGRAPHERS' FREE EMPLOY. AGCY.
WOODSTOCK TYPEWRITER CO.
23 W. Washington-st. Tel. Cent. 5368.

25 TYPISTS, FOR WEST SIDE, $8 TO $12; permanent. Royal Typewriter Co., 32 S. Wabash-av.

STENOGRAPHER AND BOOKKEEPER—SO. Side; A1 opportunity; $16 to $20. OLIVER TYPEWRITER CO., 167 N. Dearborn-st.

DRESSMAK'G-MILLINERY SCHOOLS.

BRING YOUR GOWN, ELABORATE OR Simple—I design and supervise, you finish under my instruction. ATWOOD, 4654 Sheridan. Sunnyside 1945.

LEARN DRESSMAKING, CUTTING, FITting, designing; easy paymts. pos.; patterns; estab. 1876. McDowell School, 209 S. State.

EXPERT PERSONAL INSTRUCTION IN DEsigning, cutting, fitting and sewing. Call day or eve. Master School, 118 N. La Salle.

VALENTINE'S DRESSMAKING, DESIGNING Colleges. Day, eve. positions. 2336 Madison. 1850 Wells. Sara Patek, Prin.

LOST AND FOUND.

BEADS—LOST—STRING PEARL [illegible]. Reward. IDA C. DORSEY. Phone [illegible] Park 2410.

BOX—LOST—MONDAY, IN CARSON, PIRIE Scott & Co.'s retail store, box containing bureau covers; reward. Phone Central [illegible] Miss Craig.

COAT — LOST — CHAUFFEUR'S UNIFORM coat in neighborhood of Fullerton and Lincoln Pk. Reward. E. W. KING. Ph. Lakeside 6614.

COLLAR — LOST — BLACK FUR, SUNDAY night in Victoria theater; reward. Lincoln 932.

DOG—LOST—BLACK AND TAN [illegible] collar marked Mutt, Hackmatack [illegible] reward. 6548 Greenview. Frank [illegible]

DOG—LOST—BOSTON BULL, [illegible] license 5066. Oakland 386. Reward.

FOX TERRIER—LOST—YOUNG, WHITE wire haired, colored ears; name [illegible] Suitable reward if returned to GEO. CLARKE, 69 E. Division-st.

HANDBAG—LOST—MON., S. WENTWORTH-av. car; black. Reward. Ph. Stewart [illegible]

KEYS — LOST — BUNCH OF KEYS [illegible] p. m., bet. Field's and Congress-st. [illegible] reward. 4149 Michigan, 2d. Drexel [illegible]

PIN—LOST—DIAMOND BARPIN, 1 [illegible] in center, 1 diamond on each end [illegible] Liberal reward. Phone Rogers Park [illegible] MRS. KNAPP, 1222 North Shore-av.

SCARF—LOST—LIBERAL REWARD; [illegible] marten, Sunday afternoon. Kedzie [illegible] 3327 Park-av.

TERRIER—LOST—AIREDALE; BLACK AND tan; about 1 yr. old; liberal reward if returned to 4928 Greenwood-av.

LOST—IN FIELD'S, WEDNESDAY, A [illegible] FEDERAL RESERVE BILL.
M. P. CAREY,
6310 S. CAMPBELL-AV.
PROSPECT 8414.

$500 REWARD
Will give $500 for return of seal coat taken from my residence Nov. fifth; positively no questions asked. Telephone Wellington [illegible] C. F. SCHNEIDER, 748 Buena.

PERSONAL.

PERSONAL—I HAVE TRANSFERRED THE business of The Three Americas Company to the Essandee Corporation and shall not hold myself in any manner obligated for debts contracted hereafter in the name of The Three Americas Company or that of Vincent E. Healy.
[Signed.] VINCENT E. HEALY.

PERSONAL—EDWARD FANNING WILL OBtain information of value relative to the estate of his brother by communicating with Michael J. Fanning, 27 Smith-st., Newton, Massachusetts.

PERSONAL — INF. WTD. REGARDING THE whereabouts of Lawrence Swenson of [illegible]landale, Wis. Pls. write Lewis Swenson, Hollandale, Wis.

PERSONAL—EDWARD NEWMAN, A [illegible] ner, fell in St. Louis and fractured his skull; would like to locate relatives. Address Missouri Baptist hospital, that city.

PERSONAL—I WILL NOT BE RESPONSIble for any debts contracted by any one other than myself. JAMES R. GRAHAM.

BUSINESS PERSONALS.

PERSONAL—FALSE TEETH.
HIGHEST DENTAL PRICES
Paid for old porcelain or gold teeth [any condition]. Mail or bring to CHICAGO DENTAL EXCHANGE, 127 N. DEARBORN-ST., Chicago. Rm. [illegible] Bet. Wash. & Randolph. Strict privacy.

PERSONAL—WE BUY OLD FALSE TEETH, bridgework in any condition, gold crowns; bring or mail them. THE VICTORIA, Rm. 200, 143 N. Wabash-av., Chicago, Ill.

PERSONAL — FOOT SPECIALIST, SCIENtific chiropody. ELSIE S. DYE, Suite [illegible] 132 Madison, cor. La Salle. Franklin [illegible]

PERSONAL—SUPERFLUOUS HAIR PERMAnently removed by multiple electrolysis. MME. STIVER, 1009 Marshall Field Annex.

PERSONAL—HAIR REMOVED BY MULtiple electrolysis; guaranteed permanent. Ella Louise Keller, 36 S. State-st., Rm. [illegible]

PERSONAL—LET ME RECREATE YOUR last season's hat; be stylish at little cost. Call 30 N. Michigan, Room 530.

PERSONAL—TO RENT—EVENING GOWNS. H. MOUNTFORD COOKE, 39 S. State. [illegible] 2137.

PERSONAL — ELECTROLYSIS, $1.00 PER sitting. MRS. A. D. BAKER, 39 S. State, Room 112. Phone Central 1746.

TRADE SCHOOLS.

COMPTOMETER SCHOOL.
The demand for well trained operators increasing.
Girls entering our school now will be prepared to take advantage of the big call for operators right after Jan. 1.
Salaries range from $12 to $25.
TUITION COST SMALL.
FELT & TARRANT MFG. CO.
14 S. La Salle-st. Main [illegible]

AUTO INSTRUCTION FOR WOMEN.
Women students admitted to all classes. Complete courses in driving, repairing, overhauling, electric starters, etc. Classes day and Monday, Wednesday, and Friday evenings. Tuition fees from $25 to $85. Free booklet and particulars on request.
GREER COLLEGE OF MOTORING
1519 Wabash-av. Phone Calumet 2657.

Call FOR FREE LESSON ON BURROUGHS Calculator. Demand for capable operators exceeds supply. BURROUGHS ADDING MACHINE CO., 140 S. Dearborn.

ADDING AND CALCULATING SCHOOL—Comptometer, Burroughs.
IVA M. SAMPSON,
Suite 405, 327 S. La Salle-st.
FREE TRIAL. Ph. Harrison [illegible]

NATL. INSTITUTE OF SECRETARIES—Educated, refined, and ambitious women trained as secretaries. Information 123 W. Madison-st.

COMPTOMETER ADDING MACH. SCHOOL DAY AND EVENING CLASSES.
E. C. WARNER,
14 E. Jackson. Phone Wabash [illegible]

LADIES—LEARN HAIRDRESSING, BEAUTY culture or chiropody; day or eve. Call or write. MOLER COLLEGE, 105 S. 5th-av.

LEARN MULTIGRAPHING & TYPEWRITing at Chase House Business College, 211 W. 43d-st. Drover 267.

CAMERAS, KODAKS, ETC.

3A SPECIAL KODAK, ZEISS KODAK LENS F:6.3, Compound shutter [illegible]
DAVID STERN COMPANY.
In business since 1885.
1027 Madison-st.

FOR SALE—1 FILM PLATE PREMO CAMera, post card size; Bausch & Lomb tessar series 2B lens fitted in optimo shutter with carrying case, $30. Also 1 vest pocket Premoette, with Zeiss kodak anastigmat lens, $10. Address A 414, Tribune.

2¼x3¼ PREMOETTE JR. SPECIAL, WITH f.6.3 Anastigmat Lens, Compound Shutter [illegible]

Kodaks and Lenses bought or exchanged. Write or call for latest Bargain List. Central Camera Co., 124 S. Wabash-av.

EMPIRE STATE VIEW WITH F 6.8 [illegible] tigmat in Compound Shutter, [illegible] Rev. Bk. Ensign Reflex with [illegible] adpt. Carl Zeiss lens, $65. WEBSTER, RM. 416, 219 S. DEARBORN.

FOR REAL BARGAINS IN USED CAMERAS and binoculars.
BASS CAMERA COMPANY,
109 N. Dearborn-st.
Central 5360.

6½X8½ VIEW OUTFIT; WANT CASH, DIAmond, oil stock, or what? Address [illegible] Tribune.

CLOTHING, FURS, ETC.

FOR SALE—AN EXTREMELY HANDSOME set of furs, $15; also beautiful Hudson seal and mink set very cheap. Inquire of housekeeper in furniture store day or evenings until 9.
3453 INDIANA-AV.

A POSTAL CARD WILL SAVE YOU 50% on all kinds of fur sets, garments and coats. Special bargains in Hudson seal. Call or write WILSON-AV. FUR SHOP, Wholesale Dept. 1025 Wilson-av.

MARTEN TRIMMED HUDSON SEAL COAT, $110. Red fox muff and collar, special, $25. Broadcloth coat, fancy [illegible] $17.50. DAVID STERN COMPANY, 1027 Madison-st., Chicago, Ill.

FOR SALE—3 GENTS' OVERCOATS, VERY beautiful; lined with Hudson seal fur and Persian lamb collar; will take $35 [illegible] in furniture store day or evening. [illegible]
3453 INDIANA-AV.

EXCEPTIONAL VALUES NOW IN UNcalled for and model suits and overcoats. Suits—$20, $22, $24, and up. Overcoats—$25, $30, $35, and up. NICOLL THE TAILOR, Clark and Adams.

WILL SELL LADIES' HUDSON SEAL COATS and fur sets to responsible people [illegible] small cash payments, balance [illegible] Address F S 162, Tribune.

SAMPLE FUR COATS, FUR SETS, [illegible] COATS; OUT OF LOOP PRICES [illegible] STATE-ST. BARNETT.

SALESMEN'S SAMPLE SUITS, OVERCOATS [illegible] R. 804 Medinah Bldg., Jackson and [illegible]

FOR SALE — LARGE KOLINSKY CAPE [illegible] tails, and claws. 4205 Drexel-blvd. [illegible]

MISCELLANEOUS.

6,000 FT. OF SELECT MAPLE [illegible] in 10 and 12 ft. lengths; [illegible] quickly, very cheap. Chicago Iron [illegible] Foundry Co., 447 E. [illegible] Pullman 700.

SAVE TONS OF COAL; LET US CALK around your window and door frames; [illegible] them rain, dust, and weather proof. Address D 595, Tribune.

$300 MEDICAL TUITION, [illegible] $175 cash. Address G E [illegible], Tribune.

OFFICE DEVICES.

ADDING AND CALCULATING MACHINES for sale or rent. Burroughs, [illegible] ton, Comptograph, Standard, [illegible] Universal Comptometer, [illegible] viga, Triumphator, [illegible] Peerless, Rem-Wahl, [illegible] Suite 448, 327 S. La Salle-st. [illegible]

WANTED—SECOND HAND ADDING MAchine, with tabulator [illegible] POSTL, 63 E. Adams [illegible]

MULTIGRAPHS, DICTAPHONES, [illegible] ographs. PRICE, INC. [illegible]

LOST AND FOUND.

LOST—STRING PEARL ... IDA C. DORSEY. Phone Hyde ...

LOST—MONDAY, IN CARSON, PIRIE ... Co.'s retail store, box containing ... ers; reward. Phone Central 4...

LOST—CHAUFFEUR'S UNIFORM ... neighborhood of Fullerton and Lin... Reward. R. W. KING. Ph. Sunny...

LOST — BLACK FUR, SUNDAY ... Victoria theater; reward. Lincoln ...

...—BLACK AND TAN HOUND ... marked Mutt, Hackmatack Inn; re... 38 Greenview. Frank Beebe.

...—BOSTON BULL, BRINDLE; LI... 66. Oakland 386. Reward.

...RRIER—LOST—YOUNG, WHITE ... colored ears; name Terry. ... reward if returned to GEO. ... 69 E. Division-st.

...—LOST—MON., S. WENTWORTH ... black. Reward. Ph. Stewart 2922.

LOST — BUNCH OF KEYS, WED. ... Field's and Congress-st.; liberal ... 49 Michigan. 2d. Drexel 5258.

...—DIAMOND BARPIN, 1 RUBY ... 1 diamond on each end, in loop. ... Phone Rogers Park 313. ... APP, 1222 North Shore-av.

LOST—LIBERAL REWARD; BLACK ... Sunday afternoon. Kedzie 8161.

...—LOST—AIREDALE; BLACK AND ... ut 1 yr. old; liberal reward if re... 4928 Greenwood-av.

... FIELD'S, WEDNESDAY, A $100 ... AL RESERVE BILL. M. P. CAREY. 6310 S. CAMPBELL-AV. PROSPECT 8414.

$500 REWARD

... $500 for return of seal coat taken ... residence Nov. fifth; positively no ... asked. Telephone Wellington 903. ...NEIDER, 748 Buena.

PERSONAL.

...—I HAVE TRANSFERRED THE ... of The Three Americas Company ... andee Corporation and shall not ... elf in any manner obligated for ... tracted hereafter in the name of ... e Americas Company or that of ... Healy. [Signed.] VINCENT E. HEALY.

...—EDWARD FANNING WILL OB... ormation of value relative to the ... his brother by communicating with ... Fanning, 27 Smith-av., West ... Massachusetts.

... — INF. WTD. REGARDING THE ... bouts of Lawrence Swenson of Hol... Wis. Pls. write Lewis Swenson, ... Wis.

...—EDWARD NEWMAN, A FIN... in St. Louis and fractured his ... uld like to locate relatives. Address ... Baptist hospital, that city.

...—I WILL NOT BE RESPONSI... any debts contracted by any one ... myself. JAMES R. GRAHAM.

BUSINESS PERSONALS.

...—FALSE TEETH. HIGHEST DENTAL PRICES ... old porcelain or gold teeth [any ... Mail or bring to ... CAGO DENTAL EXCHANGE ... DEARBORN-ST., Chicago, Rm. 1510 ... ash. & Randolph. Strict privacy.

...—WE BUY OLD FALSE TEETH ... work in any condition, gold crowns ... THE VICTORIA, Room ... N. Wabash-av., Chicago, Ill.

...—FOOT SPECIALIST. SCIEN... ropody. ELSIE S. DYE, Suite ... ison, cor. La Salle. Franklin 508.

...—SUPERFLUOUS HAIR PERMA... removed by multiple electrolysis. ...TIVER, 1009 Marshall Field Annex.

...—HAIR REMOVED BY MULTI... ectrolysis; guaranteed permanent. ... ise Keller, 36 S. State-st., Rm. 1200.

...—LET ME RECREATE YOUR ... eason's hat; be stylish at little cost. ... N. Michigan. Room 530.

...—TO RENT—EVENING GOWN ... UNTFORD COOKE, 39 S. State. Cen...

...—ELECTROLYSIS, $1.00 PER ... MRS. A. D. BAKER, 39 S. State-st. ...112. Phone Central 1746.

TRADE SCHOOLS.

COMPTOMETER SCHOOL. ... emand for well trained operators is ... tering our school now will be pre... take advantage of the big call for ... s right after Jan. 1. ... range from $12 to $25. ... ON COST SMALL. ...LT & TARRANT MFG. CO. ... La Salle-st. Main 3440.

INSTRUCTION FOR WOMEN. ... n students admitted to all classes. ... courses in driving, repairing, over... electric starters, etc. Classes daily ... nday, Wednesday, and Friday eve. ... Tuition fees from $25 to $85. Free ... and particulars on request. ...EER COLLEGE OF MOTORING, ... Wabash-av. Phone Calumet 2657.

... FOR FREE LESSON ON ... BURROUGHS Calculator. De... and for capable operators ex... s supply. BURROUGHS ADD... G MACHINE CO., 140 S. Dear...

... AND CALCULATING SCHOOL— ... mptometer. Burroughs. ... IVA M. SAMPSON. ... uite 405, 327 S. La Salle-st. ... TRIAL. Ph. Harrison 1717.

... INSTITUTE OF SECRETARIES—ED... refined and ambitious women ... as secretaries. Information free ... Madison-st.

...OMETER ADDING MACH. SCHOOL. ... AY AND EVENING CLASSES. ... E. C. WARNER. ... Jackson; Phone Wabash 8382.

...—LEARN HAIRDRESSING, BEAUTY ... or chiropody; day or even. Call. ... MOLER COLLEGE, 105 S. 5th-av.

... MULTIGRAPHING & TYPEWRIT... Chase House Business College, 543 ... Drover 267.

CAMERAS, KODAKS, ETC.

SPECIAL KODAK, ZEISS KODAK LENS ... Compound shutter ... $33 ... DAVID STERN COMPANY, ... In business since 1885. ... 1027 Madison-st.

...ALE—1 FILM PLATE PREMO CAM... post card size; Bauch & Lomb Zeiss ... ies 2B lens fitted in optimo shutter ... rrying case, $30. Also 1 vest pocket ... tte, with Zeiss kodak anastigmat lens. ... Address A 414, Tribune.

... PREMOETTE JR. SPECIAL, ZEISS ... Anastigmat Lens, Compound Shut... $24.50 ... ks and Lenses bought or exchanged. ... or call for latest Bargain Book. ...ral Camera Co., 124 S. Wabash-av.

...E STATE VIEW WITH F 6.3 Ana... in Compound Shutter, $50. 3¼x4¼ ... Ensign Reflex, with 6 hldrs. F. ... Carl Zeiss lens, $65. ...ER, RM. 416, 219 S. DEARBORN.

...EAL BARGAINS IN USED CAMERAS ... binoculars. BASS CAMERA COMPANY, 109 N. Dearborn-st. Central 5360.

... VIEW OUTFIT: WANT CASE, DIA... oil stock, or what? Address D 583, ...

CLOTHING, FURS, ETC.

...ALE—AN EXTREMELY HANDSOME ... of furs, $15; also beautiful Hudson seal ... set very cheap. Inquire of book... in furniture store day or evenings. ... 3453 INDIANA-AV.

...TAL CARD WILL SAVE YOU 50% ... all kinds of fur sets, garments and ... Special bargains in Hudson seal. Call ... WILSON-AV. FUR SHOP, Whole... Dept. 1025 Wilson-av.

...EN TRIMMED HUDSON SEAL COAT. ... Red fox muff and collar, special, ... Broadcloth coat, fancy trimmings. ... DAVID STERN COMPANY, 1027 ...on-st., Chicago, Ill.

...ALE—3 GENTS' OVERCOATS; VERY ... tiful; lined with Hudson seal fur and ... lamb collar; will take $30 each. Call ... niture store, day or evening, until 9. ... 3453 INDIANA-AV.

...PTIONAL VALUES NOW IN UN... d for and model suits and overcoats ... —$20, $22, $24, and up. ... coats—$25, $30, $35, and up. ...OLL THE TAILOR, Clark and Adams.

... SELL LADIES' HUDSON SEAL COATS ... fur sets to responsible people, accept... mall cash payments, balance to suit you. ... S P S 162, Tribune.

...PLE FUR COATS, FUR SETS, PLUSH ... TS: OUT OF LOOP PRICES. 503 S. ...E-ST. BARNETT.

...SMEN'S SAMPLE SUITS, OVERCOATS ... 47 Medinah Bldg., Jackson and 5th-av.

...SALE — LARGE KOLINSKY CAPE ... and claws. 4205 Drexel-blvd. 1st.

MISCELLANEOUS.

...FT. OF SELECT MAPLE, 1x48 IN. ... 10 and 12 ft. lengths; must be sold ... very cheap. Chicago Drop Forge & ... Co., 447 E. Kensington-av. Tel. ... an 700.

... TONS OF COAL; LET US CALK ... your window and door frames; make ... rain, dust, and weather proof. Address ... Tribune.

... MEDICAL TUITION, CHGO. SCHOOL. ... cash. Address G E 319, Tribune.

OFFICE DEVICES.

...NG AND CALCULATING MACHINES ... sale or rent. Burroughs, Wales, Dal... Comptograph, Standard, American, Mon... rsal Comptometer, Millionaire, Brunsv... Triumphator, Tim, Saxonia, Barrett, ... Rem-Wahl, Elliott-Fisher, Jas. E. ...448, 827 S. La Salle-st. Wabash 7416.

...TED—SECOND HAND ADDING MA... with tabulator; good condition. ... 63 E. Adams, Chicago.

...CTIGRAPHS, DICTAPHONES, ADDRES... graphs. PRICE, INC., 750-5 Monon Bldg.

TO RENT—ROOMS—SOUTH.

...LEY, 4441—TO RENT—LRG. AND ... $2.50 up; stm.; lav.; pri. home.

CALUMET, 4035, 1ST — TO RENT—LGE. ... rm., conn. bath, closet, phone serv.

CALUMET, 2231 — TO RENT — NICELY ... frt. rm., conn. bath, mod. garage ...

CALUMET, 4746—TO RENT—VERY DESIR... and outside rms.; priv. lav., elec... stm. heat, $3 up. Oakland 4297.

CALUMET, 5155—TO RENT—LGE. FURN. ... ht, bath, elec.; also suit, light ... reasonable. Drexel 1449.

CALUMET, 5726, 3D—TO RENT—FRT. RM. ... lge. parlor, $4; nr. L. Normal 4592.

CALUMET, 5739, 2D—TO RENT—LGE. LGT. ... mod.; $2.50-$3; ½ blk. L ex., park.

CALUMET, 4815, 3D—TO RENT—RMS., ... cozy; excl. transp. Call eves. $2.50 up.

CALUMET, 5318, 2D—TO RENT—LIGHT ... rms.; brass beds; $1.75 up; private.

...ELL-AV., 5247—TO RENT—FINE RMS. ... dist. 53d I. C., surf. Antrim.

DORCHESTER-AV., N.W. COR. 51ST-ST.—TO ... r. w., mod.; I. C. Ken. 105.

DREXEL-BLVD., 4249— TO RENT— IDEAL ROOMS FOR MEN. Exceptionally well furnished; running water, baths, with showers; Ken. L. 15 min. to loop; $3.50 up. Drexel 785.

DREXEL, 6215, 2D—TO RENT—DES. OUT. rm.; pri. home; mod.; ex.trans. Black.1246.

DREXEL-SQ., 817—TO RENT—IDEAL ROOM for bus. man; priv. resid.; ex. trans.

DREXEL-BLVD., 3963—TO RENT—ROOMS; steam heat, running water in rooms.

DREXEL-SQ., 817—TO RENT—LARGE FRT. rm., well furn.; ex. trans. Hyde Park 5134.

DREXEL-BLVD., 4252—TO RENT—FRONT rooms for gentlemen at your own price.

ELLIS, 4137, 3D—TO RENT—NICELY FUR. rm., for 1 or 2; mod. apt.; L, surf., I. C.

ELLIS, 3850, 2D—TO RENT—FURN. FRT. hskpg. suite; stm.; mod.; fine trans.

ELLIS-AV., 4554—TO RENT—2 WELL furn. rms.; 1 blk. 47th-st. Drexel 3465.

FIFTIETH-ST., E., 210, HARRIS HALL—TO Rent—For young women, $1.50 to $2 week.

FORTY-SEVENTH-PL., E., 1355, NR. DORchester—To Rent—Modern new building, newly furn.; exclusive and quiet; I. C. and surf.

FORTY-SEVENTH-ST., E., 746—TO RENT—Desirable mod. fur. rm.; excellent transp. Drexel 8448.

FORTY-SEVENTH, E., 1322—TO RENT—IN Kenwood Valkyrie Apt., high grade rms. in suites 1-3 with or without bath; ref. Ken.300.

FORTY-SEVENTH, E., 1030, 3D—TO RENT —Lrg. rm., 1 or 2. See to appreciate. Reas.

GARFIELD-BLVD., 1205—TO RENT—COZY rm.; steam; kitch. privl. Normal 5579.

GRAND-BLVD., NR. 48TH—TO RENT—2 large beautifully furnished front rooms, com. bath, in high grade apt. Ken. 9254.

GRAND-BLVD., 3942—TO RENT—BEAUT. furn. rm. or suite; lav.; mod.; pri.; reas.; Ken. L.

GRAND, 4909—TO RENT—2 ELEGANT FRT. rms., 1 with priv. bath; mod. res. Ken.8174.

GRAND-BLVD., NR. 51ST L—TO RENT—Eleg. large front rm., priv. bath. Ken.8174.

GRAND-BLVD., 3516, 2D APT—TO RENT—Nice front mod. rm.; reas. Douglas 8738.

GREENWOOD, 4404—TO RENT—ATTRAC. frt. rms., kitch'ette rms.; I.C., Ken.L, surf.

GREENWOOD, 4313, 2D—TO RENT—ROOM, with lav.; mod.; $2.50-$4; I. C.,Ken.L.43d.

HARPER, 5124—TO RENT—LG. FRT. RM., bath; breakfast; 53d I. C. Midway 578.

INDIANA, 4405, 1ST—TO RENT—LARGE frt. rm., nicely furn.; L exp., surf.; reas.; refs.

INDIANA, 4744, 1ST—TO RENT—NICELY fur. rm.; lav.; reas.; nr. L. Ken. 3810.

INDIANA, 4435, 2D—TO RENT—LARGE, nicely furn. room, private family, $3.50.

INDIANA, 5532—TO RENT—NEWLY FURN. rms. and suites; 55th L. Norm. 1084.

INDIANA, 5341, 3D—TO RENT—NEWLY furn. frt. rm.; fam. 2; good trans.; refs.

KENWOOD, 6500—TO RENT—MOD. LRG. outside rm., $2.50. Call eve., Blackstone 1825.

KIMBARK, 6439, 3D—TO RENT—ATTRACtive front rm.; 1 or 2; near I. C., "L".

KIMBARK, 6239—TO RENT — LG. AND sing. frt. rms.; lav.; stm.; nr. I. C., L.

KIMBARK, 6238—TO RENT—MODERN OUTside room; very des.; nr. I. C. and L.

LAKE PARK-AV., 4346. Miss Mosher's. TO RENT— Warm, beaut. rooms, $4-$6; fine baths, run. water; I. C., L exp. "A refined, clean, comfortable place to live."

LAKE PK., 3600—TO RENT—FUR. FRT. rms.; run. wat.; $2.50 up; people employed.

LAKE PARK, 4011, 3D—TO RENT—STEAM heated room; lav.; I. C., Ken. L. Oak. 5013.

LAKE PARK, 4201—TO RENT—PLEASANT front rm.; Ken. L, I. C., surf.; $3. Stewart.

LAKE PK., 4165—TO RENT—FURN. ROOM; running water. GALLIAN.

MARSHFIELD, 5519—TO RENT—2 NICELY furn. rms.; stm.; reas. Pros. 5171.

MARSHFIELD, 5519—TO RENT—2 NICELY furn. rms., stm., reas. Pros. 5171.

MICH., 2507, THE METROPOLITAN — TO Rent—High class suites, 3 rm. hskpg. apts., single rms., pri. baths, $4 to $15. Cal. 791.

MICHIGAN-AV., 4139—TO RENT — LARGE front room, private family, gentleman only, reas. Drexel 4027.

MICHIGAN-AV., 4409—TO RENT—NICELY furn. suite, bedroom, parlor; also sing. rm.; stm. heat, elec. lgt., run. water. Drexel 3757.

MICHIGAN, 4145, 2D—TO RENT—NEWLY furn. rm.; priv. bath; also 1 with con. bath.

MICHIGAN, NR. 45TH—TO RENT—LGE. nicely furn. rm. suit. 2; bd. opt. Drex.5424.

MICHIGAN, 5440, 1ST—TO RENT—SPLENdidly furn. outs. rm., adj. bath; L exp.; ref.

MICH., 2922—TO RENT—LARGE FRONT R., private bath with shower.

MICHIGAN, 5137—TO RENT—BEAUT. MOD. lge. rm.; free ph.; priv. lav.; $3.50.

MICH.-AV., 3652—TO RENT—ELEGANT lrg. rm., all conv.; priv. home.

OAKWOOD-BLVD., 730, 2D—TO RENT — Splendid rm., priv. fam.; I. C., L, surf. Oak. 6698.

OAKWOOD-BLVD., 720, 2D—TO RENT—Fine rm.; reas.; bath; stm.; best trans. Oak. 2955.

PRAIRIE-AV., 2005—TO RENT—STRICTLY high class beautiful spacious rooms, with private bath; exclusive neighborhood; 7 min. to loop; professional or business men or women only; references exchanged. Phone Calumet 3926.

PRAIRIE, 1834—TO RENT—WARM SINGLE rm., $2.50; also double rm.; priv. bath, $6.

PRAIRIE, 5609, 1ST—TO RENT — WELL furn. mod. rm.; fam. 3 adults; nr. 55th "L."

PRAIRIE, 5123—TO RENT—LGE. FRT. RM., 2 men or marr. coup.; kit. priv. Apt. 3.

PRAIRIE, 5432, 2D—TO RENT—LARGE sunny frt. rm., priv. fam.; L ex.; 1 or 2.

RHODES, 7232—TO RENT—LARGE OUTside rm., for 1 or 2; mod. home. Stew.1148.

SIXTIETH-ST., E., 309, 3D—TO RENT—FRT. rm., $3; elec.; priv. fam.; 61st L.

SIXTY-FIFTH-ST., E., 1537, 2D—TO RENT Nicely fur. frt. rm.; conv. I. C., L, Jack Pk.

SO. PARK-AV., 5808—TO RENT—RMS., SINgle or double; kitch. priv.; nr. L. Schulz.

THIRTY-SIXTH-PL., E., 65, 3D—TO RENT—2 single rms., $2-$2.50; 15 min. loop.

THIRTY-FOURTH-ST., E., 533—TO RENT—Nicely furn. rm., 1 or 2; mod.; 20 min. loop.

UNIVERSITY, 6234, 2D—TO RENT—LIV. rm. and sun parl. for 2; home priv.; nr L.

WENTWORTH-AV., 6504, 2D—TO RENT—Nicely furn. rms., stm. heat, ex. trans. Richards.

WOODLAWN, 6123, 2D—TO RENT—LARGE Front rooms, new bldg., nr. I. C. and L.

WOODLAWN, 6414, 3D—TO RENT—LARGE front rm., bus. man; priv. fam.; ex. trans.

TO RENT—NICELY FURNISHED LARGE, modern rm.; priv. bath; private entrance; best trans. in city; Harvard L, Rock Island, surface lines; gentlemen. Englewood 2746.

TO RENT—IN APT. HOME, WELL FURnished room; small private family; I. C., loc. or ex.; gentleman pref. Tel. Drexel 6219.

TO RENT—COZY, FURNISHED ROOM, USE of parlor, in private family; near L exp. and I. C. Ph. Drexel 2630.

TO RENT—GENTLEMAN WISHING LARGE, beau. rm., adj. bath, high class apt. bldg.; fam. of 2; 47th I. C., surf. Ph. Drexel 1648.

TO RENT—1 OR 2 ROOMS, ALL PRIVATE; good transp. Telephone Drexel 628.

TO RENT—BEAU. RM., TWIN BEDS, OR fr. rm.; priv.; blk. 47th ex. Kenwd. 2203.

TO RENT—ROOMS—SOUTHWEST.

CLIFTON PARK-AV., S., 1653—TO RENT—Furnished room; steam heat, electric light; mod car service.

TO RENT—ROOMS—NORTH.

ARLINGTON-PL., 440 — TO RENT—COMF. front suite, lav., priv. home. Lincoln 3935.

ASTOR-ST., 1216—TO RENT—BEST LOCALity in city; comfortable rooms; rates reas.

BELDEN, 533, 1ST — TO RENT — LARGE rooms; priv. lav.; $3; single room, $2; stm. hot water; elec.; priv. entrance; nr. pk. Lin. 6559.

BELDEN, 817—TO RENT—ELEG. 2D FLOOR frt. rm., suitable 2, gentlemen preferred, with or without board.

BELDEN, 906—TO RENT—SOUTH 2D FL. suite, with bath, well heated, furn., all con.; suit. 2; brd. opt.; L express; reas.

BELMONT, 441, 3D—TO RENT—LARGE outside rm., suit. 1 or 2; all conv.; priv. home.

BROADWAY, 2838 — TO RENT—LGE. FRT. double rm., run. wat., stm.; nr. Diversey.

BRYN MAWR, 1522, 3D, NR. CLARK—TO Rent—Lge. desir. rm., all mod., new.; priv. fam.; reas. Edgewater 2091.

BUENA-AV.—TO RENT—LGE. RM., MOD. 2d apt.; fam. 3; no other roomers; gentleman pref. Phone Lake View 4577.

CATALPA-AV., 1450, 2D—TO RENT—LGE. front room for one or two.

CHICAGO, E., 56, APT. 3—TO RENT—BEAU. rooms with all mod. conv.; elev. service.

CLARK-ST., N., 2653— TO RENT— COVENT GARDEN HOTEL. All outside rooms, single or en suite, 18 min. loop, everything new; run. wat.; $3 wk. and up; near Lincoln Pk. Diversey 4173.

CLARK, N., 3158 — TO RENT—NEW, LAKE View Bachelor Apts.; all the features of a high class club. Wellington 969.

CLARK, N., 2876, 1ST—TO RENT—NEATLY furn. frt. rm.; priv. fam.; all mod. conv.

CLIFTON-AV., 4507—TO RENT—NEWLY decorated and refurnished rooms, single and double; also hskg.; 1 blk. Wilson exp.

DEARBORN, N., 1556 — TO RENT—BEAU. light room, facing Lin. Pk.; refined dist.

DEARBORN, N., 1421—TO RENT—NEATLY furn. sgl. rm. to paying guest; modern.

DEARBORN, N., 1320—TO RENT—LARGE, frt. rm., twin beds, stm.; ex. loc.; reas.

DEARBORN, N., 1409—TO RENT—FINELY furnd. rms., stm. ht., elec.; ex. loc.; reas.

DEARBORN, N., 1427—TO RENT—SINGLE outside room, adj. bath; stm., elec.; $3.

DEARBORN, N., 1259 — TO RENT—RMS. run. w., closets, 3 baths, kitchen privileges; $3 up.

DELAWARE-PL., E., 20—DELAWARE BACHelor Apts.—To Rent—2 rms., 18x24, eleg. furn.; grand piano; fireplaces; $12-$15 a wk.; several smaller, $5 up; nothing like them in Chicago; walk. dist. Superior 9521.

DELAWARE, E., 16, 1ST APT.—TO RENT—Very attractive furn. suite; priv. bath; refined home; exclusive neighborhood.

DEMING, 418, 1ST — TO RENT—DESIRAble frt. suite; stm., elec.; suit. 2 or 3.

DIVERSEY-PKWY., 500 — TO RENT—THE BREWSTER, 1 and 2 room suites, $15 to $37.50; nicely furnished; cafe in bldg.; near park. Phone L. V. 6.

DIVERSEY-PKWY., 601 — TO RENT — THE Bentmere. The Leon, 2701 N. Clark-st. Swellest bachelor rooms in city; enough said; call; $3.50 and up. Diversey 2810.

EASTWOOD-AV., 824, 1ST—TO RENT—Single frt. rm., $3 week or $12 mo.

EASTWOOD, 930, 3D—TO RENT—MOD. FRT. bedrm. and parlor; suite if desired; Wil. ex.

EASTWOOD-AV., 920, 3D—TO RENT—ONE sgl. rm., one with kitch. priv.; Wil. exp.

FULLERTON, 444 — TO RENT — SINGLE rms. for refined people; $3.50 up. Cunning.

FULLERTON, 510, 3D—TO RENT—LGE. light rms.; kitch. priv.; mod. Linc. 3223.

GALT, 902, 1ST—TO RENT—PRIV. HOME; large room, conn. bath, for 2; 2½ blocks Wilson express.

GOETHE, W., 9—TO RENT—PRETTY RMS., mod., single, $3; large $5; exc. board.

GRANT-PL., 510, APT. H—TO RENT—Furn. rm., stm., 1½ blks. Clark, Linc. 9283.

KENMORE, 4304, 3D—TO RENT—PLEAS. comf. rm., suitable for 2; nr. Wil. x. Well. 4120.

KENMORE, 4304, 1ST—TO RENT—LIGHT, airy rms., for 1 or 2; reas.; nr. Wil. X. Graceland 5217.

KENMORE, 4068, 1ST—TO RENT—PLEASant front room, adjoining bath; 2 blks. Sher. exp.; suitable 1 or 2. Lake View 9700.

KENMORE, 5101, 1ST—TO RENT—DESIRAble frt. rm. suit. 1-2; adj. bath; Arg. ex. Edgewater 457.

KENMORE, 4646—TO RENT—LARGE, LT. comfortable frt. rm., stm. heat. Reas. Wilson ex.

KENMORE, 4009, 3D—TO RENT—LGE. sunny front rm., hskpg. priv.; Sher. X. Well. 1561.

KENMORE, 4709, 2D—TO RENT—CLEAN, homelike rm.; pri.; reas.; L. Edge. 1507.

KENMORE, 4844, 3D—TO RENT—BEAUTIfully furn. frt. rm., 1 or 2, priv. family.

KENMORE, 4326, 3D—TO RENT—LARGE south rm.; Wilson exp. Graceland 8545.

KENMORE, 4019, 2D—TO RENT—DESIRAble front rm. or kitch. suite; Sher. exp.

KENMORE, 4883, 2D—TO RENT—BEAU. frt. rm., mod.cor.apt., priv.fam.; Argyle ex.

KENMORE-AV., 4343, 2D—TO RENT—LGE. pleas. rm., priv. fam.; Wilson exp.

KENMORE, 4343, 3D—TO RENT—DES. FRT. rm. in priv. fam.; mod.; Wil. exp.

KENMORE, 4701, 1ST—TO RENT—SING. sunny so. rm., $2; also court rm.; Wil. ex.

KENMORE, 4907, 2D—TO RENT—NICELY furn. outside rm., priv.; Arg. ex. Edg. 604.

LAKEWOOD, 6555, 2D—TO RENT—NICELY furn. room, private family; nr. L.

LAWRENCE, 1027, 2D—TO RENT—LG. FRT. rm., 2 closets, adj. bath; Wils. "L," bus.

LAWRENCE-AV., 918, 2D—TO RENT—RM.; nr. Sheridan-rd.; Wilson exp. Rav. 4043.

LELAND-AV., 944-46—TO RENT—THE Lancaster Bachelor Chambers, "the real place to live"; $5 and up; all outside rooms; private phone; shower and tub baths; club surroundings and service. Sun. 3127-3128.

LELAND, 809, 1ST—TO RENT—UNUSUALly lge., nicely furn. rm., adj. bath.

LELAND AND SHERIDAN-RD.—TO RENT—Nicely furn. rm., 1 or 2. Inquire 1002 Leland. Sunnyside 2099.

LELAND, 902, 2D—TO RENT—S. FRONT room; reas.; private; break. opt.; Wil. exp.

LELAND, 937, 2D—TO RENT—SING. RM.; priv. fam.; gent.; Wil. exp. Sunny. 3001.

LELAND, 921, 1ST—TO RENT—ATTRACtive front room large closet; Wils. exp.

LELAND, 820, 2D—TO RENT—SUNNY OUTside rm., 1 or 2; Wilson "L." Edge. 4900.

MAGNOLIA—TO RENT—MOD. WELL FUR. rm.; reas.; Edge. Beach "L"; to lady emp. Sunny. 5109.

MAGNOLIA, 4750, 3D—TO RENT—BRIGHT, wm. rm. nicely furnished. Sunny. 6568.

MALDEN-ST., 4730 — TO RENT — FURnished or unfurnished, with kitchen, large, light r.; Wilson L. Ph. Edge. 6870.

MOHAWK-ST., 2043—TO RENT—NR. LINC. pk., rm.; modern; use of parlor and piano; 1 or 2 ladies. Ph. Lincoln 5483.

OAKDALE-AV., 511—TO RENT—2 ROOM suite, adj. bath, for 1 or 2; priv. house; all conv.; board opt.; reas. L. V. 7262.

OAK-ST., E., 64, APT. A—TO RENT — 2 nicely furn. rms.; stm. heat; elec. lt.; bath.

PINE GROVE-AV., 3821, 3D APT.—TO Rent—Lge., lt., mod. rm.; private; e. Bdwy.

RACINE, 4411—TO RENT — LGE., SUNNY frt. rm., suit for 2; also sgl., $3 up. Edge. 6778.

RACINE, 4611, 1ST—TO RENT—WELL fur. front rm. for 1-2; also sing. rm.; Wil.X.

RACINE, 4622, 2D—TO RENT—LOVELY frt. rm., suit. 2; 1 blk. Wil. ex. MERRILL.

RACINE, N., 4435— TO RENT — DOUBLE and single frt. rms.; Wil. ex. Sunny. 3483.

RACINE, N., 4513, 3D—TO RENT—LGE. light frt. room; privileges; Wil. ex. Brown.

ROSLYN-PL., 440, NR. CLARK—TO RENT—Outside sgl. rooms, stm., elec., $2.50-$3.50.

ROSLYN-PL., 416—TO RENT—LARGE OUTside rms., r. w., elec., h. w. heat; nr.Lin.Pk.

SHEFFIELD-AV., 3744—TO RENT—LARGE, nicely furnished front room; residence; best transportation. Lake View 9927.

SHERIDAN-RD., 4641—TO RENT—BEAUTIFULLY FURN. ROOMS AND SUITES; PHONE IN EACH RM.; BATH, SHOWERS; HIGH CLASS SERVICE. 2 BLKS. FROM LAKE; 2 BLKS. TO WILSON L STA.; $6 TO $12 WEEKLY. SUNNYSIDE 2670.

SHERIDAN, 4049, THE MINERVA—TO Rent—Newly furn. 2 rm. suite, small family hotel, pri. bath, box springs, read. lamp, etc.; mo. rates given; Sher X., Bway. surf., bus. Well. 8075.

SHERIDAN, 4037, THE SHERCOMB — TO Rent—Newly furn. large outside rooms, Murphy beds, desks, reading lamp, running water, large closets, priv. phones, $5-$6 wk.; 1 blk. to Sheridan ex. Lake View 4220.

SHERIDAN, 4945—TO RENT—NEWLY DECorated and well fur. rms. with showers and priv. baths; desirable loc.; Arg. ex. Wiemers.

SHERIDAN-RD., 4738—TO RENT—ELEgant rooms; priv. baths; pri. phones; hotel accommodations. Phone Sunnyside 8408.

SHERIDAN, 4951—TO RENT—BEAU. FUR. rms., with showers, lavatories, or baths; break. opt.; Argyle ex.; bus. Willis.

SHERIDAN, 4055, 3D — TO RENT—IN priv. family, large, attractive front rm., nr. Sheridan ex., reas. Lake View 8520.

SHERIDAN, 4430—TO RENT—PLEAS. RM., for people who desire home comforts without the worry; Wil.exp.; $2.50 up. Edge.6470.

SHERIDAN, 4062, 3D—TO RENT — WELL furn., lge. rm. with closet, conv. to bath. Well. 1155.

SHERIDAN, 672 — TO RENT — WARM, clean, attractive rooms; lge. closets; tile baths; Sher. exp.; bus. Welington 6562.

SHERIDAN, 4432, 2D—TO RENT—PRIV. apt., desirable rms., $2.50 up; Wils. exp.; Edge. 3579. Andres.

SHERIDAN-RD., 4547, 2D APT.—TO RENT—Nicely furn. rm.; 2 blks. Wil. ex.

SHERIDAN, 4416, 2D—TO RENT—FRONT rm., homelike, priv. fam. Ravens. 3906.

SHERIDAN, 4930—TO RENT—BEAU. FRT. rm., suit. 2 or 3; reas.; sing. rm., $4.

SHERIDAN-RD., 5044, 2D—TO RENT—TWO front rms., connecting bath; priv. lav.

SHERIDAN-RD., 5000 — TO RENT—LARGE front room, sun par. Ph.; Argyle L. Ducy.

STATE-ST., N., 1251—TO RENT—LGE. double rm.; elec. lt.; suit. 1 or 2; walk. dis.

SUNNYSIDE-AV., 1134, 3D—TO RENT—Lge. homelike frt. rm., mod.; Wils. exp. Sunnyside 3563.

WAYNE, 5418—TO RENT—LARGE, LIGHT nicely fur. rm., all mod. Sunny. 3276.

WELLINGTON-AV., 665, 3D — TO RENT—Large front mod. rm., best trans.; priv. fam. Lake View 8045. TUCKER.

WILSON, 823—TO RENT—PLEAS. SGL. RM., ex. heat; r. w.; Wil. exp.

WILSON, 857, 2D—TO RENT—PLEAS. FRT. rm.; also sgl; $2.50; Wil. exp., bus.

WILSON-AV., 909, 3D—TO RENT—FIRST class room; priv. family; gentleman.

WINDSOR, 947, COR. SHER.-RD., 1ST—TO Rent—Sgl. frt. rm., lge. closet, reas. Wil. ex.

WINTHROP, 5822—TO RENT—MOD. STM. ht. rm.; blk. exp. sta. Sunny. 4591.

WINTHROP, 4832, 3D—TO RENT—BEAUT. outside room; private fam.; $2.50; Wil.X.

WINTHROP-AV., 5318—TO RENT—MOD. room; priv. family; light. Edge. 8583.

WINTHROP, 5836—TO RENT—NICE FURN. rms.; ht. wt. and stm. Edge. 8272.

TO RENT—EXPENSIVELY FURN. FRONT suite, large sitting rm., bedrm., priv. bath; on drive; walk. dist. Superior 6927.

TO RENT—LARGE FRONT ROOM, NEWLY furnished; also smaller room; restricted residence district. Lincoln 7726.

TO RENT—LARGE, WELL HEATED FRT. rm., elec., reas., delightful home, Sher. exp., Broadway. Wellington 4731.

TO RENT—LARGE MOD. RM., 1 BLK. TO lake and Edge. Beach ex. Sunny. 5823. LARSON.

TO RENT—IN PRIV. RESIDENCE, LARGE front rm.; 1 or 2 young men; mod.; best tran; nr. Y. M. C. A. Ph. Ravens. 3315.

TO RENT—BEAUT. FRT. RM., SUIT. 2 gent. or share 5 rm. apt. with lady. Well. 1198.

TO RENT—RM. CONN. BATH, PRIVATE family; ½ blk. lake, Sher. ex. Grace. 448.

TO RENT — BEAUTIFULLY FUR. FRONT rm.; no other roomers. Sunnyside 9884.

TO RENT—ROOMS—NORTHWEST.

IRVING PARK-BLVD., 4005, HOTEL RACE —To Rent—Rooms with In-a-Dor beds and private baths; new fireproof building; new furnishings; one block from Irving Park station, 15 minutes to loop via C. & N. W. Ry.; surface cars to all parts of city; $5 per week up. Phone Irving 661.

TO RENT—LG. WARM, SUNNY FRT. RM.; Logan-sq.; reas. Albany 8235.

TO RENT — LARGE, SUNNY, FRT. RM.; mod.; 2 closets; priv. entrance. Belm.5648.

TO RENT—ROOMS—WEST.

COLORADO, 3657—TO RENT—LGT., MOD. rm.; opp. Garfield Pk.; stm. ht., h. w., exc. trans.; priv. fam. Garfield 2676. HOLMES.

CRAWFORD, S., 817—TO RENT—FURN. rm. for 1 or 2; stm. ht.; elec. lt.; nr. L. Garf. 2294.

FLOURNOY, 3453, 2D—TO RENT—LGE. frt. parlor, suit. 2, stm., elec., good trans.

HAMLIN-AV., N., 220, 1ST—TO RENT — Newly furn. room, op. Gar. Pk.; L, surf. Garfield 2342.

HAMLIN, N., 200, 1ST—TO RENT—FRONT rm.; good trans.; Garf. Pk.; reas. Ked.5031.

HOMAN-AV., N., 11, 2D—TO RENT—FURN. front rm.; steam; opp. Garfield park; fine transp.; refs.; reasonable.

JACKSON-BLVD., 3547—TO RENT—FRONT rm.; r. water; nr. Garf. Pk.; gent. Kedz.476.

MONROE, 4110—TO RENT—FRT. BEDRM.; steam, elec.; suit. for 2; terms reas.; board opt. Priv. family, 2. Garfield 9422.

MONROE-ST., 2739—TO RENT—FURN. RM.; cozy; widow's home; 2 refined girls empl.

MONROE, 2336, 1ST—TO RENT—NEATLY furnished rooms; exc. transportation.

POLK-ST., 3623—TO RENT—FINE RM.; new apt., all conv., to refined gent.; St. Louis L. Mershon.

SACRAMENTO-BLVD., N., 229—TO RENT—Nicely furnished front room with run. h. and c. water; modern house; block to L station and surface lines; very desirable; $3.50.

TO RENT—LARGE RM., NICELY FURN.; priv. fam.; home privileges; board opt. or breakfast. Phone Columbus 3963.

TO RENT—NICELY FURN. RM. TO EMployed people. Phone Garfield 7344.

TO RENT—HOUSEKEEPING ROOMS.

South Side.

BERKELEY, 4212—TO RENT—3 ROOM FRT. apt., steam, elec. lt.; L exp., I. C., 43d-st. surf. Also one room suite. Oak. 3100.

BERKELEY, 4337—TO RENT—CLEAN FRT. rm.; priv. kitchen adj.; stm.; reas.; L, I.C.

BOWEN, 612—TO RENT—2 FRT. RMS.; lgt.; water; gas range; stm. Call after 4.

CALUMET-AV., 5139, 1ST—TO RENT—Newly furn. and dec. hskpg. rms., single or en suite; steam.

CALUMET, 4048—TO RENT—1 OR 2 RM. apts., lt. hskpg.; mod., new furn.Drex.4773.

CALUMET, 5238, 3D—TO RENT—3 RM. frt. suite; piano priv. Kitchen. L ex.

CALUMET, 5252—TO RENT—NICELY FUR. 2 rm. light hskpg. suite; elec., steam.

CALUMET, 4442 — TO RENT — FRONT hskpg. suite; sink; range; elec.; laun.; reas.

DORCHESTER-AV., 5717—TO RENT—2 TO 4 room furnished apt. for light housekeeping, $5 to $9 per week; conv. to Ill. C.

DREXEL, 5609—TO RENT—3 RM. LIGHT hskpg. suite; modern conveniences.

DREXEL, 5609—TO RENT—3 RM. LIGHT hskpg. suite; modern conveniences.

FORTY-SECOND-PL., E., 930—TO RENT—Rms., sgl. or en suite, kitch., stm., I. C., L.

FORTY-SEVENTH-ST., E., 1113—TO RENT —One rm., kitchenette, lav. Shaw, 2d apt.

GRAND-BLVD., 3810 — TO RENT — SMALL apartments, modern, all conveniences. TEXTRUDE.

GRAND-BLVD., 3800 — TO RENT—ELEG. 1 and 3 rms. suite, priv. bath, com. hskpg.

GRAND-BLVD., 3523—TO RENT—2 CONN. rms. with kitchenette; also large frt. rm.

GRAND-BLVD., 3750-52—TO RENT—MOD. 1, 2, 3 r. hskpg. apts., fac. blvd., $6.50-$9.

GREENWOOD, 4404 — TO RENT — SUNNY outside 3 rm. hskpg. suite; L, surf., I. C.

HARPER, 6200, 2D—TO RENT—MODERN outside rooms; steam; near I. C. and L.

INDIANA, 4535, 3D—TO RENT—MODERN 2 rm. hskpg. suites, $4.75; A1 transp.

INDIANA-AV., 3030 — TO RENT—NICELY furn. frt. rms., steam., hskpg. or sleeping.

KENWOOD, 6117—TO RENT—3 OUT. RMS.; range, sink, stm., pch. H.P. 7240. Brooks.

KENWOOD, 5704 — TO RENT—PLEASANT mod. outside rms.; choice loc.; nr. I. C.

LAKE PARK-AV., 4346. Miss Mosher's. TO RENT. VERY DESIRABLE 2 rm. frt. suite; 3 rms.; private bath, porch, yard; I. C., L. express. "A refined, clean, comfortable place to live."

MICH.-BLVD., 2735—TO RENT—WARM suites and single hsk. rms., $3.50, $6. Cal. 6167.

MICHIGAN, 4601—TO RENT—ONE AND two rm. hskpg. suites with kitch. Bryan.

MICHIGAN, 4545—TO RENT—ATTR. SUITE facing blvd.; priv. bath and kitch.; L ex.

MICHIGAN, 5602—TO RENT—WARM 2 and 3 rm. suites, kitchen; good loc. reas.

MICH.-AV., 3340—TO RENT—NICELY FUR. rms., hskpg. or sleeping; r. w., stm.

PRAIRIE-AV., 2005—TO RENT—LARGE 1 room and bath suites, well furnished and very desirable; light hskpg. privileges; to refined people; walking distance to loop. Ph. Calumet 3926.

PRAIRIE, 4459, 1ST—TO RENT—2 NICELY furn. rooms, for hskpg., modern, good trans.

PRAIRIE-AV., 4307 — TO RENT — HSKPG. suites, 2 or 3 rms.; neatly furn.; $5-$7.

SIDNEY, 4433, SHORT BLK. BET. GREENwood and Lake Park-av.—To Rent—Furn. 2 rm. suite for hskpg.; mod.; $3.50 up.

SIXTIETH-ST., E., 1401—TO RENT—2 CONnecting rms., com. furn., stm. Ex. trans.

WOODLAWN, 6123, 1ST—TO RENT—DINing rm., bedrm., kitch. priv., bath., new bldg.

TO RENT—DESIRABLE UNFURNISHED hskpg. rooms, 1st apt.; Protestant adults, married couple; South Side boulevard; all modern conveniences; private family; references exchanged. Ph. Drexel 4098.

TO RENT—1 OR 2 LGE. LT. RMS., CONV. bath; mod., excl. trans. Priv. fam. Mid. 2090.

TO RENT — 2 LARGE LIGHT UNFURN. rms., alcove; good trans. Stewart 6292.

North Side.

BELDEN, 345, 2D—TO RENT—2 LIGHT hskpg. rooms, $3.50 up; kitchenettes.

BELDEN, 544, N.—TO RENT—LGE. RM. and kitchen, gas range; stm.; laundry; h.w.

BROADWAY, 3817—TO RENT—2 COZY LT. hskpg. rms., stm., elec., "L," surf., $5.50.

CLEVELAND, 2241—TO RENT—3 NICELY furn. hskpg. rms.; nr. park. Lincoln 4542.

EDGECOMB, 937, 2D—TO RENT—2-3 RM. suite; real kit.; priv. Grace. 3671. Sher. ex.

EDGECOMB, 955, 2D—TO RENT—3 LRG. lgt., sunny rms.; range, pan., por.; Sh. ex.

EDGECOMB-PL., 814, 2D—TO RENT—2AND 3 rm. suites; real kitch.; Sher. ex.; stm.,el.

FULLERTON-PKWY., 444—TO RENT—2 and 4 room hskpg. suites; private entrances; refined people only. CUNNING.

LARRABEE, 2216—TO RENT—MOD. RMS., stm., elec.; run. wat.; sing. or en suite.

LELAND, 1248—TO RENT—BRIGHT, COZY 2-3 room hskpg. suite; Wil. ex.

LINCOLN-AV., 2440—TO RENT—NEWLY dec. hskpg. suite, $4.50; s. h., electricity.

MAGNOLIA, 4750, 3D—TO RENT—NICELY furn. hskpg. rooms all conv. Sunny. 6568.

MONTROSE-BLVD., 906, 1ST—TO RENT—Real kitch.; liv. rm.; pch.; $7. Edg. 3792.

NEWGARD, 6701—TO RENT—NICELY FUR. hskpg. suite; large yard for children; strictly modern.

OAK-ST., W., 64—TO RENT—LARGE FRT. room; steam heat; modern; $4.50.

RACINE, 4611, 2D—TO RENT—2 RM. hskpg. suite, complete; real kitchen;Wil.ex.

RACINE, 4552, THE INEZ, WILSON STA.—To Rent—Newly furn. suite; all conv.; reas.

RACINE, N., 4517, 2D—TO RENT—LARGE, light rm.; kit. priv.; single rm.; Wil. ex.

SHERIDAN, 4037—TO RENT—THE SHERCOMBE—2-3 rm. light, mod. suites, private bath, phone, porch, $9-$11 wk.; 1 blk. Sher. exp., 16 min. loop.

SHERIDAN, 928—TO RENT—BEAUT. FRT. 2 rm. suite, Murphy bed, Sher. X. Well. 4020.

SHERIDAN, 5026, NR. ARGYLE L—TO Rent—Large front hskpg. suite; run. water; $6.

SHERIDAN, 4012, 2D—TO RENT—CHOICE 3 rm. apt. with priv. bath and porch; Sher. exp.

WALTON, E., 12—TO RENT—1, 2, 3 ROOM light hhskpg. suites; also 4 room apt.; elec. lt.

WINTHROP, 4721, 3D—TO RENT—LARGE, sunny front rm.; twin beds; grate; also side rm.; breakfast or kitchen priv.; Wils. ex.

WINTHROP, 4913—TO RENT—COZY LIGHT outside hskp. rm.; reas.; Arg. X. Edg.9535.

WINTHROP, 4601—DU NORD—TO RENT—2 rm. suite; also sing. r.; Wil. x. Edg. 480.

WRIGHTWOOD-AV., 640 — TO RENT—Light housekeeping rooms.

Northwest Side.

TROY-ST., N., 4539—TO RENT—2 COZY rooms; mod.; h. w. ht. Monticello 2098.

TO RENT—RMS., SUITE OR SING.; HSKPG. priv. optional. Irving 251.

West Side.

CARPENTER-ST., N., 101 — TO RENT—Strangers arriving in Chicago or parties rooming or boarding should see the 2 room suites complete for hskpg.; elec. lt., dishes, bedding; $2, $3, and $3.50 week. We have respectable tenants and rooms for more. So quiet here it's called "Peaceful Valley."

JACKSON-BLVD., 1700—TO RENT—4 RM. hskpg. suite; steam, h. w., phone; ex. tran.

WANTED—TO RENT—ROOMS.

WANTED—TO RENT—FURN. RM., BREAKfast, in small refined home, nr. loop, $30 mo., by responsible bus. man. Address F 378, Tribune.

WANTED—TO RENT—IN PRIV. FAM., NR. Chicago-av. bridge; $2. Address D 518, Tribune.

BOARD AND LODGING—SOUTH.

BLACKSTONE-AV., 5714, "THE HARvard," H. P. 2780—Attractive location; 3 min. to I. C. or electric; 12 min. to loop. New addition with fine public rooms on 1st floor; $9 wk. up. American plan.

BLACKSTONE-AV., 5510—WEST TERRACE Hotel, most homelike hotel on South Side, catering to married couples; suites with baths, rms. with lav.; good meals; best trans.

BLACKSTONE-AV., 5338—WITH BOARD; spacious outside rms. with lav. or bath; famous for our superior table; I. C. exp.

CORNELL, 5227— THE GALE. HIGH CLASS PRIV. hotel. Home table. I. C. exp. Ref.

DORCHESTER, 5336—PLEASANT ROOM; home table; steam heat; 53d-st., I. C. exp.

EVERETT-AV., 5504—OVERLOOKING LAKE; pleasant rms.; home table; I.C.ex. Mid.389.

GREENWOOD, 4354 — NICELY FURN. OUTside rm.; board opt.; home cooking.

HARPER, 5124—LARGE FRT. RM.; ALSO single; bath; board opt.; I. C. Mid. 578.

LAKE PARK-AV., 4017—EXCELLENT FURnished rooms, 1st and 2d apts., opp. Pub. Lib., and 1st class board; I. C. and surface; formerly at 4643 Lake Park-av. STROM.

LAKE PARK, 4160—LARGE ROOM, EXcellent table, $8 single, $12 dble.; piano, electric light; I. C., Ken. L., surf. Oak. 792.

LAKE PARK, 3602—BEAUTIFUL, LARGE frt. rm., suitable for 2; pleasant, cozy home; also single; best priv. home table.

LAKE PARK-AV., 3920 — ROOMS WITH board, $9 up; without board, $4 and up; hotel service; I. C., Ken. L. Kenwood 8500.

MICH.-AV., 2902—COZY, BRIGHT, SUNNY rms.; very comfortable; fine home table; single, $7; double, $12 up.

LAKE PARK, 3860—BEAU. CLN. RMS.; EX. table, r. w., stm.; I. C., L, surf. Oakl.2531.

OAKENWALD, 4339—BEAUTIFULLY FUR. front rm., suitable 2; priv. lavatory; good table; steam, elec. lt.; I. C., Ken. L. Drex. 1695.

OAKENWALD-AV., 4569 — LIGHT ROOMS, run. water; good table; $8. Oak. 6877.

BOARD AND LODGING—NORTH.

CATALPA-AV., 1024 —A real home without the home worries, in a beautiful lge. cor. res.; priv. bath, run. w.; N. W. L, Edge sta. COTACO LODGE. Edge. 156.

DEARBORN, N., 839—ARLINGTON HOTEL —Strictly mod. rooms, electric, run. water; excellent table; walk. dist. Superior 6713.

HURON, E., 224—TO RENT—SINGLE AND double rooms, suitable for 2 or more; elec. steam; ex. board; walk. dis. loop.

KENMORE, 4740, 3D—DESIRABLE ROOM for 1 or 2, with good board; priv., nr. Wil. ex.

KENMORE, 5640-42, KINGSTON—IDEAL loc., beau. rms., single or suite; meals opt.; priv. bath; very reas. Edgewater 1037.

KENMORE, 4236—2 DBL. AND 1 SGL. MOD. rms.; ex. meals; reas. Wil. X. L. V. 6125.

KENMORE, 4657, 1ST—LOVELY FRT. RM.; priv. lav.; ex. home tab.; Wil.X. Edg.6008.

KENMORE, 4727—LGE. FRT. RM. FOR 2, $12; sgle. rm., $6.50 up; 2 mls. Sun.6677.

MAGNOLIA, 4516 — NICELY FURNISHED rooms; home cooking; attractive location near Wilson ex.; reasonable rates. Sun. 1831.

ROSLYN, 433—BK. CLARK-FULLERTON; double rm., stm., elec.; ex. table; ref. peop.

SHEFFIELD-AV., 3713, 1ST—GOOD HOME for 1 or 2 girls, private family; no other boarders; $6; Wilson exp.

SHERIDAN, 4932—18 MIN. LOOP; SPEC. home for ref. mar. couples; $14 up; sing., $8.50; fine home table; wk. end dances.

SHERIDAN, 4234—SGL. AND DBL. RMS.; r. w.; good home; responsible people.

WAVELAND, 1032, 3D—SUNNY FRONT room; private; Wilson exp. Well. 4165.

WINTHROP, 4727—PLEAS. FRONT ROOM for 2 in priv. fam.; ex. home meals; Wil.ex.

HOME FOR AGED LADY IN BEAUTIFUL residence district near lake; all comforts; trained nurse attending; terms reasonable. Telephone Sunnyside 6566.

NURSE WISHES PATIENT TO CARE FOR in her warm, attract. home. L. V. 9792.

EX. BD. AND RMS. FOR 2, $6.50-$7 PER wk.; mod.; L exp.; refs. L. V. 2656.

BOARD & LODGING—NORTHWEST.

KEDVALE-AV., N., 4135 — PLEAS. RMS.; home cooking; N. W.; surf. Irv. 1193.

LAWNDALE, 3931—LARGE AIRY BEDRMS.; Home cook.; excel. transp. Irving 3612.

BOARD AND LODGING—WEST.

ADAMS, W., 3500 — 2 BEAUT. RMS.; board; exc. trans.; reas. Ked. 818.

LE CLAIRE-AV., N., 815, 2D—LG. FRT. RM. H. w.; reas.; home cook.; L, surf.

WARREN, 3334—ROOM AND BOARD FOR elderly lady. Garfield 7647.

HOTELS.

HOTEL BIRCHMONT

IDEAL WINTER HOME.

1456 FARGO-AV. PHONE R. P. 800. SOME VERY CHOICE ONE AND TWO ROOM SUITES. EVERY SUITE HAS A PRIVATE BATH. ONE ROOM SUITES HAVE DRESSING ROOM. ONE ROOM, ONE PERSON, INCLUDING MEALS AND SERVICE, $12.50 PER WEEK UP. TWO ROOMS, TWO PERSONS, WITH MEALS AND SERVICE, $25.00 PER WEEK UP.

ONE BLK. TO JARVIS STA. N. W. "L." IN CHICAGO'S FINEST RESIDENCE SECTION, BEAUTIFUL BIRCHWOOD. TAKE EVANSTON TRAIN ON N. W. "L."

Drexel Arms

200 ROOMS.

FINEST BOULEVARD LOCATION.

Large, attractive rooms, with private baths, FOR TWO PEOPLE, $1.75 and $2 a DAY. Single room with bath, only $1.25 a day. Every modern convenience; 18 minutes from center. Cottage Grove cars to door; elevated and Ill. Central 2 blocks. Phone Drexel 9573. CAFE THE BEST. MODERATE PRICES.

DREXEL AND OAKWOOD-BLVDS.

THE CLARIDGE— A CLUB HOME for men. ONLY 20 MINUTES DOWNTOWN. 319 Dempster-st., Evanston. Phone 4905.

CLUB HOME, WITHout dues or initiation fees. New, unique, fireproof. Free billiard, library and music rooms. Valet service. Cafe. Delightful shower baths. Rates $6 per week up. Near lake and fast transportation. In heart of exclusive residence district. See for yourself.

CLARENDON BEACH HOTEL.

WILSON-AV. AT THE LAKE.

Newest North Shore hotel; all rms. outside; each room with bath and large closet; beautiful furnishings and equipment; spacious lobby, parlor, and ballroom; 18 minutes to loop, N. W. L; also bus. Rooms $9 per week; monthly, $35 up. Concessions on leases. Popular price cafe.

PHONE SUNNYSIDE 4700.

HOTEL GRASMERE. European. 4621 Sheridan-rd. Ravenswood 3701.

MOST EXCLUSIVE hotel on North Shore; just completed; every room with bath; single or en suite with private porches, large beautiful sun parlor; Wilson-av. sta. N. W. El., 18 min. to loop; two blocks from lake.

HOTEL HAYES AND ANNEX, 64th & University-av. Popular Priced Family hotel. Rates $8.50 to $14 per week. AMERICAN PLAN. Ph. Hyde Park 4400.

COLONIAL HOTEL, 6325 Kenwood-av. Ph. Midway 1624. Rates $5 per week. EUROPEAN PLAN. Under Management of Hayes Bros.

HOTEL PLYMOUTH, 4700 Broadway, Edgewater 9200.

MODERN FIREproof; 18 minutes to loop; near beaches; block Wilson L station. Single, 2, 3 and 4 room suites, with bath. Daily, $1-$4. HOMELIKE HOTEL.

TO RENT— THE BREWSTER, 500 Diversey-blvd.

1 room ....$15 mo.
2 rooms, private bath.............$37.50 mo.
Fireproof bldg., electric elevators; overlooking park and lake; cafe in bldg. Phone L. V. 6.

EASTWOOD HOTEL, EUROPEAN. 4644 Sheridan-rd. Edgewater 3197.

MOST HOMELIKE hotel on North Shore. Private baths; special bachelor apts. Also furnished housekeeping apts. N. W. L, 18 min. to loop.

HOTEL BENT MERE, 601 DIVERSEY-PKY. PHONE DIVERSEY 2810.

NEW MOD. ROOMS, single or en-suite, with or without bath. Phone in every room. Best transportation. $4.50 and up per wk.

HOTEL MELBOURNE, 4625 N. Racine-av. Sunnyside 5000.

100 LARGE OUTSIDE rooms, each with bath and phone. Perfect service. Excellent cafe. One block west Wilson L sta., 18 min. loop.

HOTEL EUCLID.

6783 Stony Island-av. Large com. rooms; bath; phone; $25 month, $8 week. Phone Blackstone 67 or 68.

SOUTH SHORE HOTEL. American Plan. Hyde Park Boulevard.

ROOMS WITH OR without bath, modern; rates $14 up. I. C. transp. Kenwood 2261.

BEST PLACE TO STOP— CHICAGO HOTEL.

50c PER DAY—SPECIAL—$2.50 WEEK. 22 S. Clark-st. Close to Madison-st.

BRADFORD HOTEL, MICHIGAN-AV., COR. 30th-st.—260 steam heated rooms; phone, e. light; courteous serv.; $3-$8 week; office, restaurant, reading and reception rooms facing 125 feet in Michigan-blvd., main floor.

TO RENT—1, 2 ROOM SUITES, 801-5 DREXEL-SQUARE. M. B. MORAN & CO., 8 S. DEARBORN-ST. RAND. 6840.

THE ARCOLA, 3800 LAKE PARK-AV. PHONE DREXEL 3568. High class family hotel, overlooking lake; 10 minutes to loop; all rooms newly decorated and refinished; meals unexcelled.

HOTEL NEWBERRY, 817 N. Dearborn-st. An exclusive American plan hotel; rates per week, single, $14 up; double, $22 up; walking distance.

JACKSON PARK TAVERN, 67TH-ST. AND Cornell-av.—Outside room with private bath $27.50 a month; good transportation. Blackstone 2261 and 2262.

HOTEL GRANVILLE— Cheaper than hskpg. Beautiful rooms, $5 to $9 wkly. Families invited; cafe cannot be duplicated. 3801 Grand-blvd. Doug. 4604.

HOTEL MARLOW, 921-923 WILSON-AV. Attractive rooms, single or en suite; excellent meals, special rates; Wil. ex. Tel. Sunnyside 4040.

LINCOLN APTS., 1648 LUNT, ROGERS PK. Ideal for families, transient or perm., 1-2-3 rm. hskpg.; in-a-dor beds; $25 mo. up; liv. rm., bath; Am. plan, $10 wk. up. R. P. 900.

HOTEL HUNTINGTON, 649 E. 37TH-ST.—fronting Ellis Pk. Newly furn., run. water; phnes; table unexcelled. American plan. $8.50-$13 single, $16-$20 double. Doug. 1646.

THE TUDOR, S. E. CORNER CASS AND Erie. Exclusive family hotel; electricity, steam, elevator; walking distance; excellent cuisine; references. Phone Superior 4759.

MONTROSE-BLVD., 853 — TO RENT—NEW bachelor quarters, $5 to $7 wkly.; club life; Wilson sta. N. W. L. L. V. 5700.

GREENWOOD HOTEL, 1035 E. 47TH-ST.—Modern; everything new; run. water; best table; $9 to $14; Am. plan. Oak. 1051.

KENWOOD HOTEL — MAID, ELEVATOR and bellboy service. Cafe in building. Tel. OAKLAND 1600.

HOTEL MAEBURNE, 7605 Bosworth-av. R. P. 9670.

WINTER RATES. Amer. or Europ. Howard L; $6 up.

NEW MORLONDE, 4946 Sheridan-rd. Sunny. 7171.

MODERN CONVENiences; perm. rates $6 wk. up., trans., $1.50.

HOTEL PRINCE, 510 S. DEARBORN-ST., 1½ blocks north of Dearborn sta.—$2.50 to $5 weekly; 50c to $1.50 daily; newly furnished.

YOU'LL LIKE WEAVER'S HOTEL—COZY, mod., 2 min. N.W. L. 1016 Wilson. Edg.2464.

HOTELS.

HOW TO GET ACQUAINTED WITH THE HOTEL DEL PRADO SERVICE.

Many people motor out and look us over; others phone Hyde Park 2410 and talk with the managers. Still further, a great many use the Illinois Central express to our door.

Plenty of amusement here this winter. Dining and dancing for all our guests and their friends.

Hotel Del Prado has 400 beautiful rooms and occupies an entire block on the Midway boulevard, between Dorchester-av. and Blackstone-blvd., right at entrance to Jackson Park.

We pride ourselves on having the choicest hotel folks in any American plan hotel in Chicago.

Rates:

American plan [room, bath and board] at $17.50 to $28 per week per person.

European plan: Have 50 rooms with attached bath at from $30 to $40 per month per person.

In any event, if you are making a change or looking for a real home you should see the Hotel Del Prado, situated on the most beautiful boulevard in America.

H. H. McLEAN, Manager.

The St. George

ON THE MIDWAY

BLACKSTONE & 60TH-ST.

Midway 5756.

What It Means to You.

Every Desire Fulfilled.

The most advanced ideas in modern architecture and design have all been embodied in this PREFERRED HOME. Every model of convenience. Consists of SPACIOUS LIVING ROOM, cabinet, wall bed, kitchenette, screened sleeping porch with awning, and PRIVATE BATH.

Luxurious lounging rooms, lobby parlors, and dining rooms at the service of guests at all times.

European, $45 to $60 per month.

American, $25 to $30 per week, family of two.

WISCONSIN HOTEL, OPP. LINCOLN PARK. 226 Wisconsin-st. — Permanent and transient; 15 min. to loop. Lincoln 1343.

BOARD WANTED.

BOARD—BY GENTLEMAN, WARM ROOM and clean plain food in private family, south, between 50th-60th-sts.; house preferred; not over $8 week; give particulars of family, etc. Address D 247, Tribune.

BOARD—LADY WANTS RM.-BOARD, REAS., S. S.; help with work. Address F 379, Tribune.

BOARD—REFINED YOUNG LADY WISHES room and board on North Side with widow; no other roomers. Address D 120, Tribune.

BOARD—BY WOMAN AND CHILD; CARE of child; reas.; refs. Edge. 4989.

BOARD—MOD. RM.—PRIV. FAM.; YOUNG lady empl. Address A 113, Tribune.

ROOMMATES.

WANTED—A LADY OF REFINEMENT WHO is a Scientist to share flat with a lady; must be in Wilson-av. district; have furniture. Sunnyside 1945.

MAN WANTS YOUNG MAN WHO WORKS nights to share room; all hskpg. conv. Address C 345, Tribune.

PLACE FOR BACHELOR IN HOMELIKE apt., north, with 4 young professional men, university man preferred. Sunnyside 9764.

TO RENT—3 RMS., OR LADY WILL SHARE apt. with marr. coup. or 2 ladies emp. Wellington 3017.

WOMAN HAS EXCEPTIONAL RM. FOR business woman or mar. couple emp.; reas. 4537 Indiana-av., 3d. Phone Kenwood 9325.

MAN AGE 30 WILL SHARE ROOM WITH man; have own piano; will move. Address D 140, Tribune.

TO RENT—HOUSES—SOUTH.

TO RENT—KENWOOD RESIDENCE. South of 47th-st., block from Kenwood depot, located on a corner 75x143, 11 rms., 3 bathrooms, steam heat, large verandas, lawns, trees and shrubbery; rent $85. W. K. YOUNG & BRO., 47th and Lake-av.

TO RENT—3642 MICHIGAN-AV.— 3 story granite residence, 18 rooms, 4 bathrooms; steam heat. FRANK H. LANG, BANK FLOOR, 40 N. DEARBORN-ST., COR. WASHINGTON.

TO RENT—4453 CHAMPLAIN-AV., 9 RMS., detached; nice yard; garage; hardwood floors, bath, gas range; newly decorated; $35 per month. Key next door north.

TO RENT—3210 VERNON-AV., 2 STORY, 8 rms., basement, large yard; furnace heat; rent to colored. $37.50 per mo. Ph. Sup. 4080.

TO RENT—$25 PER MO., 912 OAKWOOD-blvd., 10 room brick, elegant for roomers. MEAD & COE, 69 W. Washington-st.

TO RENT—3105 ELLIS-AV., LIGHT 9 RM. brick house, nr. best transportation; elec. lt.; reasonable. Phone Oakland 3140.

TO RENT — NEW 5 ROOM BUNGALOW; rent payments apply on purchase; $30-$45. 5800 S. Kedzie-av. Ph. Prospect 9700.

TO RENT — 3435-3437 MICHIGAN-AV.—12 rms. each. Owner. Cent. 3396.

TO RENT—HOUSES—NORTH.

TO RENT— 11 room house on Sheridan-rd., 6 bedrooms; good light and air; near lake and Argyle "L" sta.; ready now. Phone Edge. 1068.

TO RENT — 9 R. H.; FURNITURE FOR sale; 4 rooms rented more than pays rent; bargain; leaving city. 1060 Winona-st. 2262 Sunny.

TO RENT—1619 FARGO, 8 RM. FRAME house; h. w. heat; 1 blk. Birchwood L; bargain. E. SUMNER WALKER, 1535 Jarvis-av. Rog. Pk. 169.

TO RENT—6 ROOM COTTAGE; FURNACE heat; 1 blk. from car; 1 blk. from L, Lake View. Inquire 3440 Janssen-av., 1st.

TO RENT — 4 ROOM FURNACE HEAT brick building; all modern; rent $22. 2408 Winnemac-av. Main 5154.

TO RENT—MODERN HOME, IDEAL LOCAtion, corner Argyle and Magnolia-avs.; rental reasonable. Apply 4926 Magnolia-av.

TO RENT—6 RM. COTTAGE; STOVE HT. 2248 Irving Pk.-blvd. Well. 4579.

TO RENT—9 RM. HOUSE, 29 E. OAK, $50. WALLER, 1742 1st Natl. Cent. 3210.

TO RENT—HOUSES—NORTHWEST.

TO RENT—SUBJECT TO SALE OR TRADE, my 5 r. mod. bungalow; good neighborhood; $27.50 to responsible party. Albany 7776. Address G D 274, Tribune.

TO RENT—5 AND 6 ROOM HOUSES; RENT payments apply on purchase; ½ blk. to car; $30-$40. 5732 W. North-av. Columbus 8731.

TO RENT—HOUSES—WEST.

TO RENT—NEW 5 AND 6 ROOM HOMES near park and only 1 blk. to L; rent payments to apply on purchase; $25-$45. 901 S. Austin-av. Phone Austin 516.

TO RENT—4814 FULTON-ST., 5 ROOM cottage, with bath, good back yard, $17.50. W. MURRAY WRIGHT, MARQUETTE BLDG.

TO RENT—HOUSES—SUBURBAN.

TO RENT — DOWNERS GROVE—MODERN bungalow with 7 acres, $25. Horse, tools, chickens for sale. Fredenhagen, 56 E. Randolph.

TO RENT—ALL VAC. OR FUR. WILMETTE homes, from $35-$45-$65-$100 per mo. See Paul Schroeder & Co., end L Wilmette.

TO RENT—MODERN 8 ROOM HOUSE, 300 Park-av., River Forest.

TO RENT—FURNISHED HOUSES.

TO RENT—MODERN HOME, 8 ROOMS; economical heating; convenient transportation and shopping; double garage; piano, phonograph, billiard table. Or will rent or sell unfurnished. Exceptional terms. Leaving city. 826 S. Ridgeland, Oak Park. Ph. O. P. 5155.

TO RENT—IN WINNETKA, ATTRACTIVEly furnished house, 9 rooms, 5 bedrooms, 2 large sleeping porches, 3 baths, sun parlor; heated garage attached; until May 1. GEO. E. SNYDER, 208 S. La Salle. Phone Harrison 235.

TO RENT — NORTH SIDE, NEAR LAKE and park, North Shore to Lake Forest, high grade furnished and unfurnished modern homes. J. L. FLOYD, 35 N. Dearborn-st.

TO RENT—FURNISHED 5 ROOM BUNGAlow; piano, $25 per month to reliable party. STEWART 7942.

TO RENT—N. W.; 5 ROOM FURN. BUNgalow, sun. pch., garage; $45. Irv. 3297.

TO RENT—FURNISHED HOME NEAR SUBurb. Phone Hinsdale 127 or Cent. 3396.

TO RENT—FLATS—SOUTH.

TO RENT—4549 MICHIGAN, 2D-3D, $42.50-$45; new bldg.; 4 rms., s. p.; exc. transp. WM. KIRK & CO., 404 E. 47th-st.

TO RENT—4 ROOMS AND SUN PARLOR; s. w. corner 70th-st. and Crandon-av.; brand new building; near I. C. R. R. station.

TO RENT—S. W. COR. 48TH AND PRAIRIE-av., 5 and 6 rooms, steam heat, very light; near L; $27 to $32. See janitor.

TO RENT—2829 CALUMET-AV., TWO RM. flat; steam heat, hot water, gas range; free laundry, storerooms; adults; $14 up. Go see.

TO RENT—BLVD. FLATS, 5 RMS., STEAM $27; 6 rms., $30. Cor. 66th and Ingleside.

TO RENT—308 E. 44TH-ST., 1ST FLAT, 5 rooms; 1 block to "L" station........$32.00 CHESHIRE & SHOTWELL, 4304 Cottage Gr.

TO RENT—6417 HARVARD-AV., SPLENdid 6 room apartment; 3 bedrooms; best trans. Wentworth 3458.

TO RENT—5034 S. MICHIGAN-AV., 2D, 7 rooms, sun parlor, 2 baths. S. FISHER, 719 E. 63d-st. Ph. Went. 37.

TO RENT—CORNER 5 ROOM APTS.; steam; $37.50-$40 mo.; concession. Tel. Midway 10274.

TO RENT—658 W. 61ST-PL., 3 AND 4 room flats; steam; Sunny. "L." H. w. $16 and $22.

TO RENT—NEWLY DECORATED 5 ROOM apt. 4352 Indiana-av., $42.50. Walter S. Baer, Wabash 208.

TO RENT—4 RM. APT., STM. HT., HOT water; $22. 6754 Yale-av., 1st, rear.

TO RENT—6631 LAFAYETTE, 2D—7 rooms, hot water, $25.

TO RENT—4 ROOM FLAT, 639 E. 41ST, TO adults; stove heat; gas stove; $15 per mo.

TO RENT—FLATS—SOUTH.

TO RENT— ONE AND TWO ROOM APARTMENTS. TO RENT—

7106 EUCLID-AV. $27.50 UP.

These one and two room apartments are very attractive and must be seen to be appreciated.

4 ROOMS AND SUN PARLOR.

5428-32 KIMBARK-AV. $35 UP.

The above apartments are all of the finest type of construction and located close to transportation, parks, and bathing beaches.

AGENT ON PREMISES 8:30 A. M. TO 9 P. M.

WM. T. WOODLEY, 6 N. CLARK-ST. FRANKLIN 5450.

TO RENT— 1 AND 2 ROOMS. —TO RENT 801-5 DREXEL SQUARE-BLVD. NEW FIREPROOF BLDG.

4 ROOMS. 5472-8 UNIVERSITY-AV. SUN PARLORS AND IN-A-DOR BEDS.

5 ROOMS AND SUN PARLOR. 5419-23 MARYLAND-AV.

INDIVIDUAL REAR PORCHES. WHITE ENAMEL PANELED DINING ROOMS AND ALL OTHER MODERN CONVENIENCES.

AGENT ON PREMISES. M. B. MORAN & CO., 8 S. DEARBORN-ST. RANDOLPH 6840.

TO RENT—DREXEL MANOR APARMTS., 811-833 E. 46TH-ST. NEW BUILDINGS.

New 3 and 4 room apartments with private front and rear porches. Dining rooms finished in white enamel and French panels. All the latest modern conveniences. Four room apartments $36 to $42.50. Ready for occupancy immediately.

See agent on premises.

D. A. MATTESON & CO., 137 N. Dearborn-st. Central 3600.

TO RENT—SPECIAL VALUES IN HIGH CLASS APARTMENTS.

1138 HYDE PK.-BLVD., nr. WOODLAWN-AV., 7 rms., 3 baths; 2 sun parlors; $115.
5048 Woodlawn-av., 9 rms., 3 baths, $135.
4715 Greenwood-av., 6 rs., 3 bs., s. p.; $70.
4448 Drexel-blvd., 8 rms., 3 baths; $115.
Grand-blvd. and 48th-st., S. E. Cor. 8 rooms, 3 baths, sun parlors.

W. K. YOUNG & BRO., KENWOOD OFFICE, 47th and Lake Park-av.

TO RENT—SPECIAL CONCESSIONS. MODERN 6 room apt., 2 baths, 414 E. 44th-st., n. e. cor. GRAND-BLVD., 2 blks. from L [43d-st. sta.]; HANDSOME BLDG.; reasonable rent.

SEE THIS ELEGANT APT. TODAY. C. M. OHLSEN, 10 S. La Salle-st. Ph. Franklin 5922.

TO RENT—CHOICE MODERN APTS.

5631-39 Kenwood-av., 4 r. $37.50 to $40.00
5631-39 Kenwood-av., 5 r., sun parlor 55.00
4700 Grand-blvd., 2 rms. and alcove... 20.00
4706 Grand-blvd., 10 r., 3 baths...... 115.00
4710 Grand-blvd., 8 r., 3 baths......... 90.00
5700 Blackstone-av., 7 r., 3 baths... 100.00

T. E. Wells, 160 W. Jackson-blvd. Wab. 3592.

TO RENT—BEAUTIFULLY LOCATED 7 R. APT. WITH ALL SOUTH AND EAST EXposure, overlooking the lake, on Dorchester-av., near 48th-st.; spacious living room; costly interior finish; white enamel, etc.; block from Kenwood depot; rent $65. W. K. YOUNG & BRO., 47th and Lake-av.

TO RENT—3848 ELLIS-AV. Elegant 7 room modern apt.; rent $45.

6322 STONY ISLAND-AV., 6 ROOMS, fronting the park; steam heat; $25.

BLACKSTONE-AV. AND 55TH-ST., 4 room cor., steam heat; $25. Also 4 rooms, $20. W. K. YOUNG & BRO., 140 S. Dearborn-st.

TO RENT—NEW BUILDING, 50TH-PL. AND Champlain, 3, 4, 5 rooms. These charming apartments are attractively located, near Washington Park, elevated R. R., and surface. Janitor will show, or phone BECKLENBERG, Randolph 6171.

TO RENT—5 ROOMS, SUN PARLOR. 62d and Michigan-av.; brand new 5 room apts.; white enamel dining room, sun parlor, fireplace; $42.50 to $45. 6123 Prairie-av., 5 large rooms, $38. J. F. O'BRIEN & CO., 235 E. 61st.

TO RENT— IN NEW BLDG. 6450 Drexel-av., 1st, 4 modern rms. and alcove, screened front porch, large rear porch; $40. See MR. GILMORE at 6540 Drexel-av.

TO RENT—4839 VINCENNES-AV., 2D, 8 rooms, $42.50; large, light rms.; near park, L, and car line; agent there; newly decorated; must be seen to be appreciated. HOFFMAN & BECKER, 360 E. 51st-st. Drexel 700.

TO RENT—4514-16 LAKE PK., 6 AND 7 rooms; excellent location; 2 baths; good trans.; $55-$60. H. F. NORCOTT & CO., 1007 E. 43d-st. Oak. 1301-2.

TO RENT—POSSESSION DEC. 1; INSPECtion now; 522 E. 51ST-BLVD., $55; 7 rooms; attractive. Particulars of BROOMELL BROTHERS, 111 W. Washington-st. Main 1402.

TO RENT—4800 ST. LAWRENCE-AV. 6 AND 7 ROOMS. Steam heat; modern in every particular. Agent on premises. $27.50 and $30. WHITESIDE & WENTWORTH, 1129 E. 63d.

TO RENT—MODERN STEAM HTD. APTS. 5488 Hyde Park-blvd., 7 rms., elec...$45.00 3108 Prairie-av., 5 rms., electric....... 30.00 W. M. BRINKMAN, 3119 Indiana-av.

TO RENT—7 ROOM STEAM HEATED DUplex flat; running water all rooms; rent reasonable. 4742 Lake Park-av. See janitor or phone Central 3460.

TO RENT—STEAM HEATED FLATS; NEAR JACKSON PARK; I. C. AND L EXPRESS; 5 ROOMS. $30.00 1540-42 E. 65TH-PL.

TO RENT — 4 ROOM FLATS, $23, $25; steam, hot water, elec. light; near I. C. [LENOX.] 3537 Cottage Grove-av.

TO RENT—STEAM HEATED APTS. $14 TO $28; 3 to 7 rm. apts.; elec. light; good transportation. See janitor, 6621 Kenwood.

TO RENT—FLATS—NORTH.

TO RENT — APARTMENTS IN RAVENSwood, 2, 3, 4, 5, and 6 rooms, all heats, all prices; 2 rooms, furnished, for $5 extra. Excellent transportation. E. R. HAASE & CO., 1901 Montrose-av., Ravenswood. Agents. 1774 Wilson-av. Wellington 6239.

TO RENT—UNUSUALLY GOOD VALUE IN 6 room flats, 806-808 BARRY-AV., near Clark and Halsted. Rents $14 and $17 per month with a lower figure for the coming winter months. Also 5 room at 3167 NORTH CLARK-ST.; $16. BROOMELL BROTHERS, 111 W. Washington-st. Main 1402.

TO RENT — APARTMENTS IN GEORGIAN Court Apt. Bldg., on North La Salle-st., overlooking Lincoln Park, one block north of North-av.; 4, 5, 6, and 7 rooms, steam heat, hot water, modern; $40 to $75. Apply 1706 N. Wells-st. Phone Lincoln 5732.

TO RENT—BIG CONCESSIONS. 4 and 5 roms [ALL LARGE], sun parlors. PAULINA APARTMENTS, new bldg., Near Howard L and lake. JOHN J. CAULLET & CO., Howard-st. and N. Marshfield-av. Ph.R.P.9917

TO RENT—819 SUNNYSIDE-AV., 5 ROOM apt. and sun parlor; two baths; private screened porch; poss. now. W. S. HENNESSEY & CO., 1115 Argyle-st., at L sta. Edge. 1068.

TO RENT— TO RENT— WAVELAND MANOR APTS. 813-831 Waveland-av. Elegant 4 rm. apts., $35. Convenient to L and surf.; 3 blks. to lake. See janitor.

TO RENT—1256 NORTH SHORE-AV., beautiful apt., 6 rms., 2 baths, sun parlor; steam heat; owner in building; concessions on sublease to good tenant. Adam F. Weckler, 1207 City Hall Square Bldg.

TO RENT — 4853 N. WINCHESTER-AV., 6 rooms, steam heat, elec. light, immediate possession; keys at first flat; $38. Near L. Phone Well. 6230.

TO RENT—N. E. COR. NORTH SHORE AND Sheridan-road, $75; high grade apt., 6 rms., 2 baths, sun parlor. Mangel, 17 E. Monroe.

TO RENT—PEARSON-ST., EAST LINCOLN-pkwy., attractive 6 room apartment; 2 sun parlors. WOODRUFF & CO., 69 W. Washington-st. Central 3901.

TO RENT — 4638 CLARENDON-AV., HIGH grade residential apt., 8 rooms, 2 baths, ideal location; open for inspection; $80. CARL N. WOLF, 3260 N. Clark. Grace. 3476.

TO RENT—5511 LAKEWOOD-AV., MODERN 6 room apt., stm. ht.; $45; concession to responsible party.

TO RENT—4932 SHERIDAN, BASEMENT; 2-4 rms.; el. Or exch. janitor serv. Sing. rm., $2.

TO RENT— THE KENILRIDGE. New 4 rm. apts., sun parlors; all modern. 2053 Kenilworth-av. See janitor.

TO RENT—$20—LIGHT 4 ROOM FLAT, bath, elec. light, yard, 2d floor. 7308 N. Robey, cor. Chase-av., Rogers Park.

TO RENT — EDGEWATER, 5 RMS., SUN parlor, sleep. porch; 2d apt.; strictly modern; $55; poss. now. Sunnyside 3555.

TO RENT—4700 BEACON-ST., 8 RM. APT., $55; all outside sunny rooms; large porch; 2 baths; modern bldg.

TO RENT—5 ROOM ENGLISH BASEMENT flat, new and clean; small family only; 552 Roscoe-st. Phone Graceland 8301.

TO RENT—SUBLEASE 5 ROOMS AND SUN parlor; all outside rooms. 4322 Clarendon. Phone Lake View 6492.

TO RENT—7 LARGE, LIGHT, MOD. RMS., $46; exc. trans.; desirable location. 465 Deming-pl.

TO RENT—827-33 LAWRENCE-AV., 5 RMS., ½ block from lake, $40 to $44. W. G. YOUNG & CO., 4606 Broadway.

TO RENT—$10 TO $15, 4 RM. FLATS; NR. cars and schools; gas, toilet, or bath. THEODOR W. BUHMANN, 2834 N. Clark-st.

TO RENT—COMPLETE OFFERINGS HIGH class apts. and houses, Lincoln Pk. district. PAUL STEINBRECHER & CO., Tribune Bldg.

TO RENT—4 ROOM APT., STEAM HEAT, $27.50. 1053 Grace-st.

TO RENT—5 ROOM MOD. CORNER APTS., $50 to $55. See janitor, 427 Belmont-av.

TO RENT—7 RMS., $25, 1132 ARGYLE, 3D. WALLER, 1742 1st Natl. Central 3210.

TO RENT—7 RMS., 39 E. SCHILLER, NR. lake, $65. WALLER, Ph. Central 3210.

TO RENT—COR. ROSEMONT-AV., MOD. 7 room flat, 2d fl.; slpg. pch.; $30. Edg.2554.

TO RENT—ROGERS PK., 5 R. COR., 2D apt., $37.50. 1311 Morse-av. R. P. 5169.

TO RENT—3424 WALNUT, NICE LIGHT 6 rm. mod., stove or furn.; $24; good trans.

TO RENT—1614 BELLE PLAINE, ADULTS, 4 rms.; sunny; 2d; stove ht. Drex. 1824.

TO RENT—7 ROOMS, H. W. HEAT, $40; near L. 1033 Oakdale-av. Ph. L. V. 1677.

TO RENT—1028 E. 41ST-PL., SUNNY MOD. 3 rm. apt.; Ken. L; $25. Oak. 5475.

TO RENT—FLATS—NORTH.

EXCLUSIVE

Features in charming new Collingwood and Chatham Apartment Homes; maid service by hour; no servant necessary; sun rooms; wood burning fireplaces; equipped kitchens; good closets; automatic delivery; reasonable rent, $42.50 to $55; reduces H. C. of L.; Judson-av. at Keeney-st., Evanston, near Main-st.; only 18 minutes downtown; 4 and 5 room cost with 6 and 7 room conveniences; building 46 feet from street. Agent at building. Open evenings. Ask ROWLAND, ROGERS & CO. Wabash 3595. Evanston 3632.

TO RENT — 1116 COLUMBIA-AV., BEtween Sheridan-rd. and lake, beautiful up to date 8 room apt.

Living room, 21x24 ft.
Dining room 18x21 ft.
Sun parlor, 9x12 ft.
Three chambers, 14x14 ft.
Maids' room 9x12 ft.
Two baths, 9x8 ft.
Six closets, 8x6 ft.
Glassed in sun porch, 7x15 ft. Spacious laundry; vacuum cleaner; inside stairs. Apply M. J. LAMB. Phone Rogers Park 760.

TO RENT—ROGERS PARK— HANDSOME 4 AND 5 ROOM APTS. Sun parlors and open porches. NEW MODERN BLDG. N. W. COR. GREENLEAF AND N. PAULINA-ST. Delightful residence locality; $35 up. Convenient to the L and surface line cars. W. K. YOUNG & BRO., North Shore Office, 4001 Sheridan-rd. Ph. Lake View 1107.

TO RENT— TO RENT— 4 ROOMS. 4615-33 N. ROBEY-ST. EXCELLENT TRANSPORTATION. ¼ BLK. TO L AND SURFACE LINE. Agent on premises. M. B. MORAN & CO., 8 S. DEARBORN-ST. RAND 6840.

TO RENT—4447 RAVENSWOOD-AV., 5 AND 8 room stove heated flats; cheap rent; 1 blk. Ravenswood L, ¼ blk. Montrose-st. car. G. H. GOTTSCHALK & COMPANY, 111 W. Washington-st. Franklin 2800.

TO RENT—FLATS—NORTHWEST.

TO RENT—N. W. COR. W. NORTH-AV. AND Artesian-av., 1 block from L sta., newly decorated; all light; stove heat.

6 rooms, 2d floor......................$19
6 rooms, 3d floor...................... 18

See janitor, flat 1, 1610 Artesian-av. GORDON STRONG & CO., 209 S. State-st. Har. 8191.

TO RENT — VERY LIBERAL CONCESsions, beautiful new 5 and 6 room steam heated flats, sun parlor, fireplace, bookcases, and buffets; $35 and $37.50. 5338 Montrose-av., 2½ blocks west Milwaukee-av. Phone Kildare 9190.

TO RENT—4206 N. CRAWFORD-AV., NEW 4 room apartments, steam heat; janitor service; modern; $30 and up. CALO REALTY OFFICE. Ravenswood 778.

TO RENT—NEW LIGHT, CLEAN, MOD. 6 rm. stove heated flat, very reasonable; rent only $18. 2308 N. Harding-av., near Fullerton-av.

TO RENT—2408 WINNEMAC-AV.—4 R. FURnace heat; modern brick building; rent $22. Phone Main 5154.

TO RENT—4910 N. LAWNDALE, SUBLET mod., lge. 5 rm. apt.; 2 glazed porches; exc. loc.; $25.

TO RENT—6 RM. 2D FLAT WITH BATH; all outside rms.; decorate to suit; $20 per mo. 2550 W. Diversey-av.

TO RENT—MOD. 4 RM. FURNACE HEAT apt., $22; hot water furnd. 3116 Grace-st.

TO RENT—FLATS—WEST.

TO RENT — 1100 S. LEAVITT-ST., FIRST flat, 5 large rooms; will decorate; concession; $16. W. MURAY WRIGHT, Marquette Bldg.

TO RENT — SEE OUR 6 AND 7 STEAM heated apts., S. E. Cor. Jackson-blvd. and Paulina-st. Good for rooming purposes; $35. Agent at bldg. 2-3 p. m. daily.

TO RENT—4 RM. NICELY FURN. APT., 2D fl.; 2 bedrms., bath; stove, elec., gas. Austin 8493.

TO RENT—314 S. RICHMOND, 2D, 5 RMS.; modern; hardwood; all light; stove; $20.

TO RENT—FLATS—SUBURBAN.

TO RENT—2D FLAT, 7 ROOMS, $32.50; moved out town; sublet to May 1st or longer; discount. Key 541 N. Kenilworth, Oak Park.

TO RENT—5 ROOM MODERN APT.; STEAM heated, with hot water. Inquire 433 South Grove-av., 1st apt. north.

TO RENT—FURNISHED FLATS.

South Side.

TO RENT—MAID SERVICE, LIGHT, AND GAS FURNISHED.

High class 3 and 4 rooms with sun parlor; handsomely and completely furnished, in new building, exclusive residence neighborhood; one block from elevated, I. C., or surface lines; in-a-dor beds, oil decorations, dressing rooms; very atractive; rent $70. 3972 Ellis-av. Agent on premises. Phone Drexel 2081.

TO RENT—FURNISHED APARTMENTS. HIGH CLASS, DELIGHTFULLY LOCATED MODERN BLDG., 4257-59 GRAND-BLVD. Suites 1, 2, 3, 5, 6 rooms. Each apt. has large living room, kitchenette, private bathroom, wall bed, gas range, ice box, tel., elevator, and maid service. Several elegant 3, 5, and 6 room apartments; $65 month; suites of 1 and 2 rooms with bath, $40 month. Phone Oakland 2604.

TO RENT—FURNISHED 4 RM. APT., 3D fl., 6603 Blackstone-av.; convenient to Ill. Cent. surface lines and within 1 blk. of Jackson park; will rent for 3 mo. or longer; can be seen today. Price $42.50. JAMES G. BARSALOUX, 1501 E. 63d-st. Tel. Hyde Park 10.

TO RENT—THE SHIRLEY—FIREPROOF. TWO ROOM APARTMENTS. COMPLETELY FURNISHED. $45 TO $55 PER MONTH. INCLUDING LINEN, LIGHT, AND GAS. 4164 DREXEL-BLVD., COR. 42D-ST.

TO RENT— TO RENT— 1 AND 2 ROOMS. 801-5 DREXEL SQUARE-BLVD. Agent on premises. M. B. MORAN & CO., 8 S. DEARBORN-ST. RAND. 6840.

TO RENT—4325 ELLIS-AV., NEW BLDG., beautifully furnished 3 rm. apartments, 3 Murphy in-a-dor beds; excellent trans., I. C., Kenwood L and surface lines. H. F. NORCOTT & CO., 1007 E. 43d-st. Oakland 1302.

TO RENT—THE WAU-BUN, 3870 ELLIS. Apply 41. An elegantly appointed apt.; 4 large sunny rooms, completely furnished; elevator; 1 blk. I. C., surf., and L. Oakl. 3344.

TO RENT—FINE 4 RM. APT., COMP. FUR., heat and el. lgt.; nr. I. C. and L ex., park and school; $35. 6427 Harper, 3d, or Schenck. Ph. Rand. 850.

TO RENT—BIG SNAP FOR SIX MONTHS—Well furnished 5 room flat, modern, steam heat; overlooking Auburn Lakes; $32. 7762 Lagoon-av., nr. Normal. Ph. Stewart 5004.

TO RENT—4554 OAKENWALD-AV., BLOCK east of Lake Park-av., newly furnished cozy 2 rm. apts.; price moderate. See these first.

TO RENT—421 E. 45TH-ST., NEWLY FUR. 2 room apts.; prices moderate. Don't fail to see these cozy homes before renting.

TO RENT—MOD. 6 RM. FUR., SUIT. 2 fam.; piano; $12 wk. 524 E. 61st-st. Hyde Park 9152.

TO RENT—3915 ELLIS-AV., 2 AND 3 RM. apts. complete. See janitor on premises.

TO RENT—MICHIGAN, N. W. COR. 48TH-st., 4 rooms; fine bldg. Drexel 1879.

TO RENT—NICELY FURNISHED APARTment until May 1. Phone Midway 9240.

TO RENT—3 OR 4 RM. FURN. APTS.; GOOD location; L and I. C. Kenwood 7777.

North Side.

TO RENT—MODERN 4 RM. FLAT, WINter; sun parlor, shower, oriental rugs, mah. handsome draperies, library lamps, china, silver, linen, glass. E. Sheridan-rd.; Wilson ex. 908 Sunnyside. 2d. Ph. Sunny 1926; $70.

TO RENT—THE FRONTENAC APTS., 725-747 Irving Park-blvd. Phone Lake View 7672. High class 3 to 6 rooms; a real home; completely furnished for housekeeping.

TO RENT—5 RMS. AND SUN PARLOR; mod. apt.; well furn.; piano; unlimited phone; 1¼ blks. Rogers Pk. "L" express; 35 min. to loop; conven. to surf. and N. W. trans. 1438 Lunt-av. Ph. Rogers Park 1979.

TO RENT—4 ROOMS, FURNISHED COMplete; 1 blk. surface line, 2 blks. elevated railway, Sheridan-rd. station; all rooms outside. Can be seen afternoons or all day Sunday. PIERCE, 721 Irving Pk.-blvd.

TO RENT— MOST ATTRACTIVE 5 rm. apt. on NO. SIDE, near Belmont, e. of Broadway; sun par.; 2d fl.; newly and beautifully furnished. Poss. at once; $115. Address G G 51, Tribune.

TO RENT—PHONE Graceland 9944 FOR MORE PARTICulars in re: Sharing spacious, immaculately clean, N. Shore apt. Desire responsible, refined married couple. Only $35 mo.

TO RENT—DEC. 1 TO MAY 1, FURNISHED 7 rm. apt.; mahog. furn. throughout; 4 bedrms., 3 master, sun porch; refs. required; Lawrence-av., nr. Sheridan. Edge. 6862. $125 month.

TO RENT—5 RM. MOD. APT. IN DETACH. 2 apt. bldg.; well furn.; player piano; porches; east of Sheridan-rd.; conven. to Wilson L; $55. Ph. Wellington 2310.

TO RENT—EASTWOOD BEACH APTS., 811-817 EASTWOOD-AV., AT THE LAKE. SUNNYSIDE 2345.

TO RENT—$38.50; GREATEST SNAP; beautiful 4 rm. stm. heated furn. apt.; 2 beds if desired; nr. Montrose L exp. 4356 N. Winchester-av., cor. Montrose. L.V.3068.

TO RENT—LAKELAND APTS., 811-833 GALT-AV. 3 AND 4 ROOMS. Inquire 827, Apt. G. Graceland 7379.

TO RENT—BEAUTIFULLY FURN. NEWLY dec. 5 rm. apt.; victrola; sun parl.; 2½ blks. Wilson "L." BOWERS. Ph. Sunnyside 2734.

TO RENT—MAGNOLIA TERRACE APTS., 2 and 3 rms., completely furn., resid. dist. nr. Argyle L sta., beach; $13.50 per week and up. 4878 Magnolia-av. Sunnyside 6745.

TO RENT—THE SHERCOMBE. 4037 Sheridan, 2-3 rm. light mod. suites, private bath, phone, and porch; $35-$45 mo.; 1 blk. Sher. exp., 16 min. loop.

TO RENT—DEMING-PL., 422, APT. 8; bright, cheerful 2 room apts.; sun parlor; well furn.; good trans.; near Lincoln Pk.

TO RENT—COUPLE WILL SHARE MODern 5 room apt., near Broadway and Roscoe; reas. Phone Graceland 549.

TO RENT—COZY FURN. 4 RM. APT.; PRIV. porches; $50. 1400 Winnemac-av., 2d.

TO RENT—BEAUT. COR. 1 AND 2 ROOM apts., furn. or unfurn. Edgewater 1549.

TO RENT—ROGERS PARK, FURN. 3 R. apt., $35. 1345 Columbia. R. P. 1068.

SHERIDAN-RD., 4450, 2D—TO RENT —ALL or part of 6 rm. apt. Wil. ex. Edg. 4041.

TO RENT—FURNISHED FLATS.

North Side.

TO RENT— NEW STANLEIGH APT. HOTEL. 6800 SHERIDAN-RD. ROGERS PARK 7010.

1 AND 2 RM. APTS. Completely furnished. With or without kitchenette. Regular hotel service, including maid service, elevators, light, ice, linens, etc. Fine cafe in connection. Large spacious lobby, ladies' parlors, billiard room. Write for booklet. N. W. L to Loyola sta.

TO RENT—CALIFORNIA APTS.

KELLSHORE HOTEL.

713-756 Irving Park-blvd. Ph. Well. 26. 3 to 5 rooms, kitchens, fully equipped. Living and maid question now solved. High class cafe; commissary and hotel service. Maid service, light, gas, and linen included, $70 up.

TO RENT—1, 2, & 3 rooms with the best of furnishings; fully equipped for cozy housekeeping. Everything brand new and up to date. THE MATABANICK. 5511 Kenmore-av. Edge. 6420.

TO RENT—THE NEW HIGHLANDS. Strictly fireproof apt. hotel. Home comforts combined with hotel service. Free gas, lighting and elevator service; 1 to 4 rooms, $39.50 to $125; Birchwood-av., at Greenview, 2 blocks Birchwood L. Booklet sent on request. Phone R. Park 6100.

TO RENT—THE GLENGYLE, NEW 3 STORY apt. hotel, overlooking lake; very exclusive; 2 and 3 rm. furnished apts., $55 to $110 per month, including light, gas and service. 941 Glengyle-pl., east of Sheridan-rd., 2 blks. Argyle L station. Phone Sunnyside 4820.

TO RENT—NEW FERNWOOD APT. HOTEL, 4050-58 Sheridan-rd. Phone Wellington 30. Completely furnished 2 to 5 rooms, kitchen, fully equipped, maid service, light and gas, linen, $65 per mo. and up. $20 per week.

Northwest Side.

TO RENT—NEW RACE APARTMENTS, 2, 3, 4, 5 and 6 rms., all latest features, in-a-dor beds, shower baths, beautiful park surroundings; nearby swimming pool; playground for the children; tennis court; 15 min. to loop, C. & N. W. Ry.; price $25 to $45. Office, 4009 Irving Park-blvd.

Suburban.

TO RENT— SUBLET AT SACRIFICE. Account leaving city, either furnished or unfurnished, my beautiful 6 room apt., 2 baths, sun parlor, sleeping porch; located on lake, BEST PART OF EVANSTON. Phone 1948 Evanston.

WANTED—TO RENT—FLATS.

WANTED—TO RENT—RESPONSIBLE COUple will care for furn. apartment few months. Owner may keep one room if desired. References. Address C 282, Tribune.

WANTED—TO RENT—NORTH SIDE, FOR 3 mos., 4 or 5 rm. furn. 2d apartment, heated, elec. lt., near L; reasonable rent; 3 adults. Address F 110, Tribune.

WANTED—TO RENT—RESPONSIBLE YOUNG couple desire to take care of small modern furn. apt. or rent part or all if reas.; best ref.; state part. Address A 502, Tribune.

WANTED—TO RENT—AT ONCE, FURN. apt., South Side, about 6 rooms; refined family, adults. Address C 230, Tribune.

WANTED—TO RENT—3 OR 4 ROOM FLAT, furnished for housekeeping, Kenwood, near L and I. C.; ref. H. L. Taite, Del Prado Hotel.

WANTED—TO RENT—SMALL MOD. APT. by 2 bus. women, N. or N. W. Side pref.; near sur. and L. Address F 339, Tribune.

WANTED—TO RENT—3, 4 RM. FURN. APT., mod., n. Linc. Pk., $35. Address A 149, Tribune.

WANTED—TO RENT—2, 3 R. FURN. APT., modern, reas., N. S. Address E K 414, Tribune.

WANTED—TO RENT—5 OR 6 RM. MOD. furn. apt.; must have 3 beds; S. S.; nr. L; adults. Ph. Kenwood 6596.

TO RENT—STORES—DOWNTOWN.

TO RENT—STORES, 324 FEDERAL-ST., opposite Monadnock Block; modern building; long lease. For saloon or other lines.

TO RENT—STORE; SPLENDID LOCATION, east end Madison-st. bridge; concession on sublease. STUART, 364 W. Madison-st.

TO RENT—228 W. RANDOLPH, NR. 5TH, modern store and base., 20x90 to alley. Frank S. Pagin & Co., 32 W. Washington-st.

TO RENT—STORES—SOUTH.

TO RENT—ONE OF THE BEST BUSINESS LOCATIONS ON THE SOUTH SIDE. Fine modern store in the 8 STORY TYSON BLDG., 43d and Grand-blvd., opposite theater, alley cor.; large show window; splendid location for grocery, delicatessen, confectionery, bakery, notions, millinery; $50.

5443 STATE-ST., steam heated, modern store; large show windows; rent $30. W. K. YOUNG & BRO., 140 S. Dearborn-st.

TO RENT—7452 HARVARD, HTD.......$30
1110 E. 55th-st., heat.......................... 35
6909 Wentworth-av., heated................ 50
2135 Indiana-av., heated..................... 30
369 E. 61st-st., stove heat.................. 55
6244 South Park-av., stove heat........ $22.50
304 W. 75th-st., heated........................ 30

T. E. Wells, 160 W. Jackson-blvd. Wab.3592.

TO RENT—FOR HIGH GRADE DELicatessen or drugs, cor. store in new fireproof apartment hotel, s. w. cor. Drexel-blvd. and Bowen-av.

TO RENT—CHEAP, ALL OR PART OF 4 stores with basement, 646 to 652 E. 47th-st. Will remodel. T. E. WELLS, 160 W. Jackson-blvd. Wab. 3592.

TO RENT—STORE, S. W. CORNER OF 25th-st. and Wabash-av. JOHN E. COLNON & CO., 72 W. Washington-st. Central 318.

TO RENT—STORE, 36 E. 26TH; AT transfer corner; suitable for any business; will make concession.

TO RENT—BEST LOCATION ON SOUTH Side for shoe repair shop. HAMILTON BROS., 63d and Champlain-av.

TO RENT—$45—GOOD HYDE PARK STEAM heated store, near I. C. JOHN A. CARROLL & BRO., 1533 E. 53d-st.

TO RENT—6456-57 W. 63D-ST., NEW STM. h. store with fine living rooms; $37.50.

TO RENT—STORES—NORTH.

TO RENT—RESTAURANT, NR. 6 LIVE bus. corners; disagreement partners forces closing; doing splendid; real opportunity. 2777 Lincoln-av. DIRKS. L. V. 790.

TO RENT—STEAM HEAT SHOP IN THEater, store, and flat bldg.; Wilson-av. dist., $25. MARK LEVY & BRO., Marquette Bldg.

TO RENT—FIRST CLASS STORE, 25X50, SUIT. FOR MILLINERY OR TAILOR; EXCELLENT LOC. 606 W. NORTH-AV.

TO RENT—STORES—NORTHWEST.

TO RENT—STORE AT WHIPPLE AND WAbansia-av.; will rent reasonable. 3200 W. Chicago-av. Ph. Garfield 53.

TO RENT—STORES—WEST.

TO RENT—N. E. CORNER OGDEN-AV. AND Monroe-st., steam heat, $30. T. E. Wells, 160 W. Jackson-blvd. Wab. 3592.

TO RENT—OFFICES AND STUDIOS.

Downtown.

TO RENT — HANDSOMELY FURNISHED office; outside light; free unlimited telephone service; COMPETENT STENOGRAPHER. HENRY A. KNOTT, 1034 Continental and Commercial Bank Bldg.

TO RENT— TO RENT—OFFICES, LARGE AND SMALL—Single, $10, $12.50, $15 per month; suites of 2, 3, 4, and 5 rooms, $20 up. BONHEUR, 326 River-st. Central 2100.

TO RENT—OFFICES, 35 S. DEARBORN-ST., n. e. cor. Monroe-st., opposite First Natl. bank; good light; first class service; prices reasonable. Apply R. 204. Central 91.

TO RENT—SUBLET; VERY DESIRABLE suite of offices at a sacrifice price; furn. or unfurn.; in Mallers Bldg., 5 S. Wabash. Apply Room 900, 4 to 6 p. m. daily.

TO RENT — BEST AND CHEAPEST DESKS, space, and furnished offices. Free phone and service. 1504 Lytton Bldg., 14 E. Jackson.

TO RENT—FURNISHED OFFICE OR DESK room in Cunard Bldg., 140 N. Dearborn-st.; price reasonable. Apply Room 304.

TO RENT—TWO LIGHT OFFICE ROOMS, nicely furnished; each $15 monthly. Suite 1011, 30 N. Dearborn-st.

TO RENT—180 N. DEARBORN-ST. Most desirable front office; north light; best service; $20.

TO RENT—SMALL FURNISHED OFFICE, building corner La Salle and Monroe. Telephone Randolph 1.

TO RENT—FURNISHED PRIVATE OFFICE or desk space; bargain; all conveniences; service; free phone. 20 E. Jackson, Suite 800.

TO RENT—PRIVATE OFFICE; ALSO DESK, tel. and stenog. service. C. E. Scott, 1512 Lytton Bldg.

TO RENT—DESK-SPACE IN FINELY FURN. office; 3 phones, etc.; reasonable. Room 730, 29 S. La Salle-st. Rand. 7960.

TO RENT—DESIRABLE OFFICES, $18-$30, 120 S. State-st. C. V. McERLEAN, 39 S. La Salle-st.

TO RENT — OFFICES AND STORES IN Mallers Bldg., Madison and Wabash. Apply Room 1109. Rand. 6651.

TO RENT—PRIVATE OFFICE IN SUITE OF rooms; can arrange for stenographer's service. 1648 Marquette Building.

TO RENT—3 RMS., 21 N. LA SALLE, $18. Office, 20th floor Continental-Coml., $75. G. V. & J. M. CLEARY, 123 W. Madison.

TO RENT — 1602 WABASH-AV., LARGE store and basement. WHITE & COLEMAN, 109 N. Dearborn-st. Tel. Rand. 5108.

TO RENT — SUBLET PART OF ARCHItect's 1,000 sq. ft. office; ph.; stenog. service; elec. lt. Rm. 601, 21 E. Van Buren.

TO RENT—VERY DESIRABLE FURNISHED private office; stenographer and telephone. R. 1111, 20 E. Jackson. Wabash 388.

TO RENT—PRIVATE OFFICE, ROOM 803 Title and Trust Bldg., 69 W. Washington-st. $20 per month.

TO RENT—DESIRABLE OFFICES IN LOOP, reasonable. 127 N. Dearborn, Rm. 925.

TO RENT—FURN. PRIVATE OFFICE; DESK room; $5-$12; steno. 1114 Unity Bldg.

TO RENT—DESIRABLE SPACE WITH DESK in small office. 1532 Monadnock Block.

TO RENT — DESK SPACE, $5; GOOD light; Room 720, 115 S. Dearborn.

TO RENT—2 BEAUTIFUL OFFICES AND desk suite. Ph. Randolph 1858.

TO RENT—ATTRACT. FURN. DESK space; reas.; hdqts. 1057 Monadnock.

TO RENT—OFFICES AND STUDIOS.

Downtown.

TO RENT—DESK ROOM IN NICELY FURnished office, having Michigan-av. outlook, phone and stenog. service. Will appeal particularly to sales representatives having limited use for office, but desiring congenial, refined surroundings in keeping with high grade business connection; $40 per month. Call Room 315, Peoples Gas Bldg.

THE VENETIAN BUILDING. FOR SHOPS. 15 East Washington-st. WOMEN'S WEAR ONLY. Ideal location. Moderate rents. JOHN R. MAGILL & CO., AGENTS, 35 N. Dearborn-st. Central 7900.

TO RENT—TACOMA BLDG. Light priv. offices or desk rooms. Frk. 3461. THE UNIVERSITY OF CHICAGO.

General.

TO RENT—OFFICES; STM. HEAT. HOT water; Ashland and Lake, over drug store.

TO RENT—FLOORS AND LOFTS.

TO RENT—LOFT— 124-126 W. Lake-st., 2d floor, containing 5,500 square feet. Large display windows; freight elevator. Very desirable. Reasonable rent. WINSTON & COMPANY, 1414 First National Bank Bldg.

TO RENT—IN SHOPS BLDG., 17 N. Wabash-av. For glassware mnfrs., agents. Space 1,200 to 2,000 sq. ft. Attractive rentals. ROSS & COMPANY, Agents, Railway Exchange. Wab. 1052.

TO RENT—335 W. MADISON-ST., NEAR Market, 5 floors, 25x100 each; top floor very light; frt. and pass. elev.; steam heat. EDWIN ROMBERG, 30 N. La Salle-st.

TO RENT—6,500 FEET STORAGE SPACE for rent. 1st floor. Calumet 490.

TO RENT—FLOORS, BLDGS., STORES, CHANDLER, HILDRETH & CO. Cent. 5151.

WANTED—STORES, OFFICES, LOFTS

WANTED—TO RENT—ABOUT 6,000 SQ. ft. floor space, suitable for storage of light wagons. Address D 504, Tribune.

WANTED—TO RENT—A GOOD LOCATION for drug store, Chicago or suburbs. Address P 575, Tribune.

WANTED—TO RENT—SMALL STORE space, loop, Wabash-av. Address A 183, Tribune.

TO RENT—MFG. PROPERTY.

TO RENT—1,000,000 SQUARE FEET OF factory space, 10c; sprinkler system; railroad switches operated by C. & N. W. Ry. and Chicago Outer Belt; lake transportation; abundance of labor. Manufacturers' Terminal Co., Waukegan, Ill. Ph. Waukegan 190, 191, or 1206 Tribune Bldg. Tel. Randolph 1979.

TO RENT—TWO DETACHED ONE STORY warehouses or manufacturing buildings, 15,200 square feet each. B. & O. C. T. R. R. switch now being erected. JNO. R. BOWES, Phone Randolph 5075. 1110 Harris Trust Bldg.

TO RENT— BRADLEY BLDGS. Space in sprinkled bldg., office and warehouse, 24,000 sq. ft. Pass. and 2 frt. elevs. J. HARLEY BRADLEY, Phone Monroe 146. 217 N. Desplaines-st.

TO RENT—SECURE OUR COMPLETE LIST of space, anywhere in Chicago, and save time and money. WM. H. SUCHIER & CO., 30 N. Dearborn. Rand. 5822.

TO RENT—COMPLETE LIST OF STORES, floors, buildings on North and West Sides. ALBERT H. WETTEN & CO., 108 S. La Salle.

TO RENT—MFG. BLDGS., FLOORS, ALL parts of city; use our free service. E. A. TEICH & CO., 305 S. La Salle-st. Wab. 790.

TO RENT—DAYLIGHT ONE STORY BLDG., 185x137; ht. plt., Belt switch; low rent. HART & WHETSTON, Franklin 1186.

TO RENT OR SALE—CLOSE IN, BLDG., 75,000 sq. ft.; spr. pow. pl.; cheap. E. N. DUERLEIN & CO., Rand. 7837.

TO RENT—MODERN 1 STORY, 25,000 FT.; st. ht., sawtooth skylights, 15 ft. clg. MONTAGUE & SON, 25 N. Dearbn. Cen. 5012.

TO RENT—BUILDINGS.

TO RENT — 1906 PRAIRIE-AV., 12 ROOM brown stone residence, costly interior finish, spacious light rooms, with south and east exposure, steam heat, etc.; ideal location for OFFICE PURPOSES, PUBLISHING, MAIL ORDER HOUSE, STUDIO OR SCHOOL, LABORATORY, ETC.; rent $100. W. K. YOUNG & BRO., 140 S. Dearborn-st.

TO RENT—WILL BUILD AND FINANCE factory building or garage to suit tenant; easy terms. Address G H 143, Tribune.

TO RENT—OTHER CITIES.

TO RENT—WANT TENANT FOR NEW 4 story department store building; best location in city. L. K. CONE, Tulsa, Okla.

TO RENT—MISCELLANEOUS.

TO RENT — BUILDINGS, STORES, AND floors in all parts of the city. Send for list. WILLIS & FRANKENSTEIN, 110 S. Dearbn.

TO RENT—1617 WABASH-AV., REAR, SUITable for garage, auto repair, etc. WHITESIDE & WENTWORTH, 8 S. Dearbn.

TO RENT—IF YOU ARE IN THE MARKET for buildings, stores, or floors, write us. ALEX FRIEND & CO., 29 S. La Salle-st.

STORE AND OFFICE FIXTURES.

JULIUS BENDER, 901-903-905-911 W. MADISON-ST. TELEPHONE MONROE 1112. Manufacturers and jobbers of store and office fixtures. Second hand fixtures of every description. Terms, cash or time.

DESKS—ROLL TOPS, FLAT TOPS, TYPEwriter desks, tables, chairs, filing cabinets. All repaired and finished at rock bottom prices. Franklin Desk Co., 168 W. Monroe-st.

AMERICAN STORE FIXTURE CO., 121-123-125 S. Halsted-st. Best values in used and new store fixtures for every business always.

172 W. LAKE-ST.—NEW AND USED OFFICE furniture. Large assortment and plenty of it; at our new address. Sabath Desk Company, 172 W. Lake-st. Phone Main 856.

DELICATESSEN FIXTURES, INCLUDING computing scale, slightly used; will sell cheap for quick sale. Address F S 580, Tribune.

MEAT MARKET FIXTURES—40 COMPLETE new and used outfits for sale very cheap to make room. CHAS BENDER CO., 608-614 Wells-st.

GLOBE-WERNICKE CO., 11 and 15 N. Wabash-av. Used Desks, Chairs, and Files.

CANDY STORE FIXTURES; ALSO THREE iceboxes and wall shelves; no sale to fixture houses. 936 Madison-st., Oak Park.

1 MAH. ROLL TOP SECTIONAL BOOKcase, safe, 5 chairs, filing cabinet, steel document cabinet. R. 318, 179 N. 5th.

1,500 FT. OFFICE PARTITIONS; BIG BARgain. Swanson, 168 W. Chicago-av. 1333 Superior.

DESKS, CHAIRS, CABINETS, E T C. bought, sold, and exchanged. P. CASEY'S SONS, 173 N. Fifth-av.

OAK AND MAHOG. OFFICE FURN. THAT is as good as new; also high grade fac. samp. cheap. 410 S. Dearborn, 2d floor.

FOR SALE—DESKS, TABLES, CHAIRS, cases; one-half price; closing office. Address F 186, Tribune.

DESKS, ROLL TOP, $13; FLAT, $10; TYP. desks, $10; table, $5; chairs, $1; bargs. in new furn. H. Walter Brown Co., 160 W. Lake.

COMPLETE GROCERY AND MARKET FIXtures, used only short time; will sell for one-third of cost. Inquire 644 W. Madison.

FOR SALE—CHEAP, 2D HAND ROLL AND flat desks, files, chairs, typewriter, safe, partition. Store, 320 N. Clark-st.

WANTED—FOR CASH, 2D HAND DESKS, office furniture, and partition. Frank. 3838.

TAILOR, CLEANING AND DYEING OUTfit; must be removed. 644 W. Madison-st.

FOR SALE—DESKS, CHAIRS, RUGS, DRAWing tables, etc. 616 Stock Exchange.

FOR SALE—CHEAP, LARGE WALL CASE, show case, & desk. 364 W. Madison.

SAFES.

YORK SAFE AND LOCK CO., 217-219 W. Monroe-st., largest and most complete line of new and used safes and vault equipment in the city. Main 2782-2783.

NEW AND SECOND HAND SAFES. HERRING-HALL-MARVIN SAFE CO., 211 W. WASHINGTON-ST. MAIN 1656.

DIAMOND SAFE AND LOCK CO., ESTABlished in Chicago 50 years. New and second hand safes. 122 S. 5th-av. Main 895.

NEW & SECOND HAND SAFE BARGAINS. Small paymt. down, $1.25 wk.; no interest. Gary Safe Co., 27 W. Lake-st. Rand. 4105.

DOGS, BIRDS, POULTRY, ETC.

FOR SALE—SILVER HAIRED AIREDALE, 4 yrs. old; fine watch dog, but perfectly trustworthy. Only good home considered. Address F M 525, Tribune.

200 CANARY BIRDS; BEST SINGERS; wholesale price; direct from hatchery. 5251 Belle Plaine-av., no. of Irving Park-blvd.

BOSTON BULL, 8 MONTHS, HOUSE BROKE, very playful; must be sold by Sunday. Mr. Olsen, 5144½ South Park-av., Flat B.

BRINDLE BULL TERR. FEMALE PUPS, $3; grown female, $5; Boston, 1340 Mich.-av.

BOSTON TERRIERS—BLACK AND TANS, Spitz, Cockers, Yorkshires. 3625 Cottage Grove.

VERY FINE MARKED BOSTON TERRIER pups; reas.; ped. 231 E. 43d-st.

FOR SALE—MEXICAN TALKING PARROT; reasonable. Address A 199, Tribune.

BEAU. PEKINGESE PUPS, MALE, IMPTD. stock, 10 wks. Ph. Oak Pk. 8786 W.

FOR SALE — FRESH COWS AND SPRINGers. Address F L 564, Tribune.

ANGORA KITTENS FOR SALE—4045 WILcox-st. Garfield 9270.

WANTED—SKYE TERRIER PUPPY. PH. Central 465.

BILLIARDS AND BOWLING.

FOR SALE — BILLIARD TABLES; BRAND new carom and pocket with complete outfit, $150. Second hand tables at reduced prices. Easy payments. We rent tables with privilege of applying rent on purchase. Cigar store fixtures a specialty. THE BRUNSWICK-BALKE-COLLENDER CO., 623-29 S. Wabash-av.

NEW AND USED BILLIARD TABLE, CASH or monthly payments; billiard supplies at cut prices; tables for the home. FRED HAUPT & SONS, 918 W. Madison-st.

HARRY FINKELSTEIN BUYS, SELLS, OR rents 2d hand pool and billiard tables and supplies. 1710 W. Lake-st. Ph. West 2525.

BARGAIN IN NEW AND USED BILLIARD outfits. See us before buying. Frank. 5072. GREENGARD & CO., 178 W. RANDOLPH.

CLEANERS AND DYERS.

AUG. SCHWARZ (EST. 1868)—GENERAL Cleaner and Dyer of all Garments, Carpets, and Rugs. Prompt service; 3 stores—109-111 W. Illinois-st., 34 W. Randolph-st. Main 3620.

REAL ESTATE FOR SALE.

CENTRAL.

FOR SALE—INDIANA-AV., 188 FT. FRONTage; old improvements net owner $6,500 per year; special price for immediate sale. FRANK J. CONLEY, 127 E. 30th-st.

APARTMENTS—SOUTH SIDE.

FOR SALE— 6839-41 DORCHESTER-AV., 6 FLATS. Strictly modern brick and stone bldg., 6 apts., 4 rms., sun parlor and sleeping porch each; mahogany and oak finish; rental, $2,700; mtge. $12,500; price $19,000. BOWERS, LEIBRANDT & O'BRIEN, 6731 Stony Island-av. Midway 300.

FOR SALE—12 FLAT BUILDING, NEW, SITuated on corner close in. All rented; annual rental $5,200. Will sacrifice; $5,000 cash required. Fine for hotel. J. M. BROWARSKY & CO., Room 1755, 111 W. Washington-st. Phone Franklin 3995.

FOR SALE—OR EXCHANGE— New 12 flat, all rented, $5,490 annually; strictly high grade throughout; will trade $20,000 equity for old improved. GLATT & PRICE. 6841 Stony Island-av. Midway 9630.

FOR SALE — WILL SACRIFICE $6,000 equity in new 6 flat bldg., $4,800 cash, or will trade for vacant or clear improved on which I can realize cash; income $2,160. Address G C 302, Tribune.

FOR SALE—HIGH CLASS 3 APT. BLDG., 7 rooms; tile baths; ex. lavatory; convenient to 53d-st. I. C.; rental $50 per flat; price $13,000. A. G. MAHONY & CO., 1502 E. 53d-st. Tel. H. P. 48.

FOR SALE—TO COLORED PEOPLE, GROVE-av., near Garfield-blvd., 2 4 rm. flats; bath and gas; $300 down, bal. mo.; price $2,300. F. L. LANGRIDGE, 4654 State-st.

FOR SALE—3 FLAT SNAP, 6842 EAST End-av., 5 rms.; lot 30x125; sun parlors, fireplace; price only $13,500. TAKKEN, 6948 Stony Island. Hyde Park 456.

FOR SALE—MUST SELL AT ONCE—MY new, modern 4 flat; steam ht.; on Peoria and 66th-sts.; rents $1,500; $500 cash, bal. $50 mo. Address G E 258, Tribune.

FOR SALE—BY OWNER—KENWOOD 12 flats; 2 rms. ea.; new bldg.; rent $5,580; price $36,000; terms to suit. Address D C 122, Tribune.

FOR SALE—MUST SELL AT ONCE; SIX flat brick, 7 rms. each; stove heat; rents $1,400; nr. 63d and Halsted; sacrifice $8,500. Address G E 235, Tribune.

FOR SALE—BIG SNAP—MUST SELL UP TO date 6 flat; front porches, etc.; fine condition; best transportation; only $17,000. Address E K 416, Tribune.

FOR SALE — WABASH-AV. AT 31ST-ST., sacrifice, 3 flat, 7-8-8 rooms; stone front; steam heat; yearly rental $1,260; price $7,500. Address S K 499, Tribune.

FOR SALE—IN WASH. PARK SUB, ELEgant 6 flat sun parlor bldg., all 5 rms.; rents $3,500; mtg. $12,000, 5%; price $23,500. Address G H 101, Tribune.

FOR SALE—SOUTH SIDE, 21 FLATS, 4 and 5 rooms; rent $9,350; only $50,000; ½ cash. Address F Y 474, Tribune.

FOR SALE — BY OWNER, AT BARGAIN — Mod. 6 apt. bldg., all clear, lot 50x130; owner. Badger, 6120 Prairie-av. Normal 1698.

FOR SALE — PRAIRIE AT 33D-BLVD., 3 apt.; renting $1,320 yr.; price $8,000; a decided bargain. Address F Y 519, Tribune.

APARTMENTS—NORTH SIDE.

FOR SALE—A VERY SPECIAL BARGAIN— Due to sickness, owner will sacrifice his 6 flat, 3-4 and 3-5 rooms; steam heat; rental $2,800; inc. $8,500, due 3 yrs. For a quick sale will take $19,500. Investigate this at once. Address F M 262, Tribune.

FOR SALE — OR TRADE—NEW 15 APT. bldg., all rented, income $8,100. Birchwood district; near the lake. L. C. BOUCHARD, 815 Schiller Bldg.

FOR SALE—TO CLOSE AN ESTATE WILL sacrifice fine, high grade 6 apartment, east of Broadway, north of Wilson; 60 ft. lot; rents $3,600; price only $22,500. No trade considered. Address F M 241, Tribune.

FOR SALE—ROGERS PARK, 1245 JARVIS-av., high grade 3 apt. bldg.; 3 garages; rents $4,500. MANGEL, 17 E. Monroe-st.

FOR SALE—6 FLAT, BRICK, STOVE HT.; 4 rm. flats; good transportation; rents $1,400; clear. No trade. Price $10,000. Address G F 111, Tribune.

FOR SALE—OR EXCHANGE—2 APT. brick; 5 rms.; will consider auto for first payment or will exchange for clear vacant. Address G M 139, Tribune.

FOR SALE—OR EXCH.—FOR N. SIDE RESIdence, high grade 6 apt.; north of Lincoln Park; rents over $5,000; mtge. $22,000; price $40,000. Address F M 173, Tribune.

FOR SALE—4918 N. ALBANY-AV., NEW 3 flat, sun parlors; price $13,500; will trade. Ph. owner, Diversey 5568.

FOR SALE—3 APT., 5 ROOMS AND SUN parlor, east front; nr. Loyola sta.; price $14,500. Address F N 208, Tribune.

FOR SALE—APARTMENT BLDGS., NEAR Sheridan-rd. and lake; will exchange. JOHN T. O'CONNELL, 82 W. Washington.

APARTMENTS—WEST SIDE.

FOR SALE—A NICE BRICK 2 FLAT, EACH flat has four beautiful rooms, kitchenette, and bath, all hardwood finish; gas and electric lights—a fine home and a good income. Cost me $5,500. Will sell for $4,400. Must have at least $1,400 cash. Located one block from 12th-st. car and 3 blks. from Central [56th]-av. sta. Met. L. Address F M 263, Tribune.

FOR SALE—BARGAIN, MY 3 FLAT STONE front, stove heat building, 6 rooms each, excellent condition, near Robey and 12th-sts.; rent $780; mtg. $3,500, 4 years. Will make terms. Make offer. Address F Y 517, Tribune.

BUSINESS PROPERTY—SOUTH.

FOR SALE— VALUABLE HYDE PARK BUSINESS PROPERTY. 5504-06 Lake Park-av. Lot 50x150; old bldg. containing 2 stores, 8 flats, brick barn. COULD BE REMODELED. Only 50 ft. from the corner 55th-st. A BARGAIN AT $11,000. GROUND IS CHEAP AT $250 ft. $5,000 CASH—LOAN CAN RUN 5 YEARS. W. K. YOUNG & BRO., 140 S. Dearborn-st.

FOR SALE—OR RENT—TWO STORY AND basement brick store and manufacturing property, located at northwest corner of State and 70th-sts.; lot 47x175 ft.; buildings 47x 80 ft.; hardwood finish; steam heat; electric light; freight elevator; ideal for light manufacturing business; will sell at a bargain on easy terms or rent to reliable party. J. H. McCORTNEY & CO., Phone Main 1010. 133 W. Washington-st.

FOR SALE—LIVE BUSINESS CORNER, 1 story stores, stove heat; rents over $4,600; price $45,000; terms to suit. Want offer. [Widdicombe.] BALDWIN & CO., 3450 Indiana-av.

FOR SALE — FOR PERSONAL REASONS, choicest improved frontage on E. 63d-st., at a bargain; easy terms. Address G C 89, Tribune.

BUSINESS PROPERTY—NORTH.

FOR SALE—BARGAIN; NEW BUSINESS block, Broadway cor.; rental $9,240. Price $75,000. Only $15,000 cash required. WM. H. MULHOLAND & CO., 30 N. La Salle-st.

BUSINESS PROPERTY—WEST.

FOR SALE—OR EXCH.—6 STOVE HEATED stores, adj. L sta.; price $24,000; 1st mtg. $15,000; rent $2,100. What have you clear for equity? Address E T 101, Tribune.

HOUSES—SOUTH SIDE.

FOR SALE—EXTRAORDINARY BARGAIN IN A HANDSOME KENWOOD HOUSE LOCATED ON GREENWOOD-AV. SOUTH OF 44TH-ST. LOT 50X125. [Designed by Frank Lloyd Wright.] Costly and artistic interior, 11 rooms, 3 bathrooms, modern lighting fixtures and plumbing, main rooms canvased and painted in two tone Tiffany. House is in perfect condition, both exterior and interior. PRICE $14,000—$6,000 CASH. Property cost over $25,000. W. K. YOUNG & BRO., Bank Floor, Marquette Bldg. Dearborn and Adams.

FOR SALE— BEST RESIDENCE PURCHASE IN HYDE PARK. 5118 CORNELL-AV. 8 ROOM BRICK COLONIAL HOUSE—STEAM HEAT. Price $7,500 for quick sale. $3,000 CASH—LOAN $4,500. Ground alone is worth $7,500. W. K. YOUNG & BRO., Bank Floor, Marquette Bldg. Exclusive Agents.

FOR SALE—$500 CASH, CHAMPLAIN-AV., near Washington Park, 9 room brick residence; hardwood floors; steam heat; lot 25x 124; a real snap at $3,800. H. J. COLEMAN & CO., Tel. Oakland 36. 4729 State-st.

FOR SALE—9 RMS., STONE FRT., 2 BATHS, steam, hardwood floors, beautiful decorations; newly finished; fine neighborhood; attractive price. 4516 Forrestville-av. Mrs. Wise, 510 E. 44th-pl. Tel. Drexel 8476.

FOR SALE—TO COLORED; 42D-ST., NR. Champlain-av., 6 rm. brick house; 5 large clothes closets; good light; newly decorated; mortgage $1,500; price $2,975; $300 down, balance like rent. Address F Y 206, Tribune.

FOR SALE—SACRIFICE, $4,750; MODERN stone front 8 room house, Grand-blvd., near 36th; A1 condition; easy terms. [Widdicombe.] BALDWIN & CO., 3450 Indiana-av.

FOR SALE — HIGH CLASS RESIDENCES and choice vacant at low prices and convenient terms. FRANK I. BENNETT, 67th-st. and Jeffery-av. Phone Midway 1387.

FOR SALE—S. WINCHESTER-AV., NEAR 57th, modern brick house; steam heat; exceptional bargain; easy terms; owner. Address F Y 67, Tribune.

FOR SALE—7627 OGLESBY-AV. South Shore 5 room bungalow. Owner wires sacrifice price. Act quick. E. J. Radke, 1922 E. 71st-st. Mid. 7530.

FOR SALE—E. 93D-ST., NR. JEFFERY-AV., new brick bungalow; bargain; terms to suit. Owner. Address F Y 248, Tribune.

FOR SALE—101ST-ST., NR. COMMERCIAL-av., good 6 rm. cottage, cheap; very easy pmts. Owner. Address F Y 62, Tribune.

FOR SALE—SNAP IN KENWOOD DWELLings, 8 or 10 rooms. SCHENDORF & BOENICKE, 947 E. 47th-st. Ken. 1610.

FOR SALE—2 STORY FRAME, ON CONcrete; large garage. 5135 S. 5th-av., 1st.

HOUSES—SOUTHWEST SIDE.

FOR SALE—64TH-PL., NR. KEDZIE; FINE, new, modern brick bungalow; steam heat; price very low; terms to suit. Owner. Address F Y 69, Tribune.

FOR SALE—$25 OR $50 CASH, BALANCE $10 monthly, buys ¼ or ½ acre chicken farm; new buildings; 5c fare. Room 1620 Ashland Block.

REAL ESTATE FOR SALE.

HOUSES—SOUTHWEST SIDE.

FOR SALE— BUNGALOW. My modern six room brick bungalow; furnace heat; sun parlor; good transportation. $200 DOWN. Easy terms on balance. 5854 S. Kedzie-av. Address F M 280, Tribune.

FOR SALE—W. 63D-PL., NR. LAWNDALE, 2 story 8 rm. house, 50 ft. lot, 2 bathrooms, gas and electric light; price and terms made to suit. Owner. Address F Y 66, Tribune.

FOR SALE—S. 57TH-CT., NR. ARCHER-av., 4 room cottage, 50 ft. lot; bargain; very easy payments. Owner. Address F Y 63, Tribune.

HOUSES—NORTH SIDE.

FOR SALE—$2,100; $800 TO $1,000 DOWN buys the 6 room cottage at 4327 N. Western-av.; lot alone is worth this amount, but owing to sickness owner is compelled to sacrifice this property. If you want a bargain don't miss this. SAM BROWN JR. & SON, 1001, 19 S. La Salle-st.

FOR SALE—N. DEARBORN-ST., 18 ROOM house, nr. Elm-st.; steam heat; $11,000; Menominee-st., near park, 10 rooms, steam, $7,500. [L] WM. A. BOND & CO., 25 N. Dearborn-st.

FOR SALE—BARGAIN—SHERIDAN PARK, 9 room brick residence; lot 50x160; steam heat; $9,500; mtg. $5,500. Want cash for difference. GEO. W. WALKER, 4610 N. Clark-st.

FOR SALE—NO PAYMENTS DOWN, $35 a month buys new 5 rm. brick bungalow. 2525 Cullom-av. MAX BAUMGARTNER, owner. 4451 N. Mozart-st.

FOR SALE—ROGERS PARK. Seven room, modern residence; hot water heat; near L and lake; at bargain. CARLSON, PUSHECK & CO., 1348 Morse-av.

FOR SALE—ROGERS PARK—9 ROOM house; nr. lake; in Jesuit parish; bargain. M. E. MAHER & CO., 6570 Sheridan-rd.

FOR SALE—ROGERS PARK 7 RM. HOME; hot water heat; $500 cash, $25 monthly. WM. ZELOSKY, 3553 N. Western-av.

HOUSES—NORTHWEST SIDE.

FOR SALE—BEAUTIFUL BRICK BUNGAlows, 5 and 6 rms., sun parlor, and large attic; $200 down, bal. like rent; will accept North or N. W. vacant. 2548 Aubert. H. J. Furngren, Owner.

FOR SALE—BERENICE-AV., NR. CICERO; good 5 rm. house; A1 condition; price and terms made satisfactory. Owner. Address F Y 68, Tribune.

FOR SALE—ON LOGAN-BLVD., 2 STORY brick, stone front, 7 rooms, hot water heat, elec., gas. Belmont 7998. Principals only.

FOR SALE—MODERN 5 RM. BUNGALOW, Irving Park; small pymt.; for sale or rent good parties. STRUBLE, 716 S. Carpenter-av., Oak Park.

FOR SALE—GRACE-ST., NR. 58TH, EXCELlent 5 rm. bungalow; hot water heat; price way down; terms as you want them. Owner. Address F Y 247, Tribune.

FOR SALE—MUST SELL NEW, MODERN home, 6 rooms, bright and cheerful; $150 cash, bal. like rent; near Fullerton and Cicero-av. Address F M 225, Tribune.

FOR SALE—7 RM. MODERN RESIDENCE at a bargain; by owner. 4842 N. Lawndale-av. Phone Monticello 1912.

HOUSES—WEST SIDE.

FOR SALE — ASHLAND-BLVD. CORNER, near Van Buren-st., 13,000 sq. ft., with residence and garage. EXCELLENT CORNER FOR ANY PURPOSE. Consider $18,000. E. WOLTERSDORF & CO., 40 N. Dearborn or 1607 Madison-st.

FOR SALE OR EXCHANGE—5909 WASHington-blvd., 11 room house; hot water heat; electricity; worth $15,000; 1st mortgage $5,000, 5 yrs. Will consider 2 to 6 flats. Tel. Main 4521; N. Peters, 952 Otis Bldg.

FOR SALE—5 RM. COTTAGE; BARGAIN for quick sale; cash or time. 4050 Carroll.

VACANT—SOUTH SIDE.

FOR SALE—AT A BIG BARGAIN—5 LOTS A little larger than ½ acre; for quick sale, $195; terms, $25 down, $5 per month. Ideal location for a chicken farm; best of transportation. E. E. ELMORE, 106 N. La Salle-st., Room 40. Phone Main 2043.

FOR SALE—N. E. COR. 83D-ST. AND LUELla-av., 108x125 ft., $19 per ft. JAMES G. BARSALOUX, 1501 E. 63d-st. Tel. Hyde Park 10.

FOR SALE — HAMILTON PARK NEEDS apt. bldgs. to rent for $11 rm. Best 100 ft. bargain corner. GAY, 7057 Wentworth.

FOR SALE—60 FEET ON CLYDE-AV. NR. 68th-st., only $4,200. DOOLEY, 6725 Stony Island-av., Room 1.

VACANT—SOUTHWEST SIDE.

FOR SALE—CLOSING OUT THE BEST ACRE land in Cook county, ½ to 40 acres; 18 miles southwest on Rock Island; 10 cts. fare. Can be bought at 1-3 to ½ actual value on easy terms. ACT AT ONCE. S. FREEDMAN, Room 40, 156 W. Washington-st. Main 2043.

FOR SALE—4 BUSINESS LOTS ON A FULL section line, east of Marquette park, 27x 125 ft. Will sacrifice for $295 each, easy terms. Big opportunity for home building or investment. Improvements in and paid for. See Mr. Newland, of A. T. McIntosh & Co., 106 N. La Salle-st. Phone Main 2043.

VACANT—NORTH SIDE.

FOR SALE—EXCLUSIVE NORTH SHORE vacant near "L" and lake; $40 and $50 per ft. A few choice corners at $60 per foot. Terms $200 down, balance monthly. Address F Y 506, Tribune.

FOR SALE—I OWN 60 FT. IN ALBANY Park; cost me $4,500; mtg. $1,100; must have $1,900 cash for equity; no trade; make best offer. Address G H 169, Tribune.

FOR SALE—N. SIDE, HIGH GRADE VAcant to responsible builders on 2d mtg. plan. Address C 573, Tribune.

FOR SALE—33C A DAY BUYS CHOICE 33 ft. N. Side lot. Write or call today. ELLIS & MORRIS, Conway Bldg. Main 888.

VACANT—NORTHWEST SIDE.

FOR SALE—DOUBLE SECTION TRANSFER corner, 125x125 ft. One of the biggest bargains on the Northwest Side. Price $23,000, one-third cash. Now ripe for stores. This great corner is cheap at $40,000. See G. C. Elmore, room 40, 106 N. La Salle-st. Phone Main 2043.

FOR SALE—SMALL CORNER ON MILWAUkee-av., north of Montrose, ripe for business; demand for bakery; best buy on the street; a bargain. Don't pass this up. Address F 233, Tribune.

FOR SALE—CORNER LOT IN NEW RES. section, growing rapidly; improvements now being put in; 123x125 ft. lot; best bargain in Chgo.; $1,250; easy terms. Address F M 490, Tribune.

FOR SALE—5 ACRES ON OAK PARK-AV. between Cornelia and Roscoe with city water, $5,250; worth double. OLIVER L. WATSON, 6348 Irving Park-blvd.

REAL ESTATE—MFG. PROPERTY.

FOR SALE— 5 acres of land having a frontage on Belmont-av. of 210 feet, with 600 feet on the C. M. & P. R. R.; 600 feet on Natoma-av. Choice location for coal and material yard. Price 8 cents a ft., worth 50 cents. OLIVER L. WATSON, 69 W. Washington-st.

FOR SALE—OR RENT—ONE STORY MODern brick factory building, 72x125, and one story frame adjoining, 24x125; also 212x 120 vacant adjoining; two street fronts. 1807 Belmont-av. Ph. Lake View 969.

FOR SALE—50,000 SQUARE FEET. Switch track guaranteed; near Crawford and Fullerton. Bargain. C. S. KNUDSON, Attorney at Law, Ashland Block.

FOR SALE—FACTORY SITES, BELT R. R. ground level switch; surface and elevated transportation; cheapest and best inside city limits. Owner, 915, 30 N. La Salle-st.

FOR SALE — OR RENT—FACTORY 42,000 sq. ft., 5 acres, sprinkled, switch, power plant. Ballard, Rowe & Whitman. Rand. 1979.

FOR SALE—14,500 SQ. FT. AT COTTAGE Grove-av. and 24th-st.; light on all sides; good for auto station, etc.; reasonable price. MARK R. KIMBALL, 718, 39 S. La Salle-st.

FOR SALE — MFG. SITES AND BLDGS., with switch and dock, all parts of city. CALLISTUS S. ENNIS & CO., 70 W. Monroe.

REAL ESTATE—OAK PK., AUSTIN.

FOR SALE—$500 CASH, BAL. REAS. MO. payments, buys WELL CONSTRUCTED brick 2 flat, 5 and 6 large, light rms., 40 ft. lot, with driveway; 3 blks. MENARD-AV. L sta., CENTRAL AUSTIN LOC. Price reduced to $6,500. MUST BE SOLD this month. F. C. PILGRIM & CO., 5637 South-blvd. Austin 310-320.

FOR SALE—MAKE AN OFFER ON ELEgant lge $14,000 10 rm. home. Austin, near L; first class cond. Lot 75x150; reception hall; owner will consider exch.; means bus. THORSEN, 5405½ Chicago-av. Austin 5877.

FOR SALE—MODERN HOME, 8 ROOMS; economical heating; convenient transportation and shopping; double garage. Or will rent furnished or unfurnished or exchange $2,000 equity for high grade 1917 auto. Leaving city. 826 S. Ridgeland, Oak Park.

FOR SALE — OAK PARK, 715 S. KENILworth-av.; modern 8 rms. and bath; lot 47½x150; fine garage, 18x20. BARGAIN, $6,250. Removing to N. Y. City. Address O. H. HERLOCKER.

FOR SALE OR EXCHANGE—MODERN, well built brick 2 flat, 6 and 6 rms., 2 hot water plants, N. Lavergne [50th] near Chi.-av.; 1 flat rented; for small home in Austin or Oak Park. Phone Austin 200.

FOR SALE — NEW 2 FAMILY BRICK homes; 5-5 and 6-6 rooms; hot water heat; cash or terms. Oak Park office, Madison-st. and Cuyler-av. S. T. GUNDERSON & SONS.

FOR SALE OR EXCHANGE—NEW 8 APT. bldg., furnace heat, rents $2,160. Want clear improved for $8,000 equity. BARRY, 4806 Chicago-av. Austin 1100.

FOR SALE—NEARLY NEW 5 ROOM BUNgalow; A1 condition, HOT WATER HEAT; garage; $4,500; $500 cash. O'CONNOR BROS., 5950 W. Madison. Aus. 384

FOR SALE—MY 50 FT. LOT, BEST PART of Oak Park. Price $1,350; need $135 cash. Address F S 349, Tribune.

FOR SALE—A FEW BUNGALOWS IN AUStin at low prices. E. HOGENSON & CO., 5312 W. Chicago-av.

REAL ESTATE—OAK PK., AUSTIN.

FOR SALE— HULBERT BUNGALOWS. BUILT ON HONOR. Are everything YOUR HOME should be. Have everything YOUR HOME should have. Restricted surroundings YOU would choose. Payments that YOU surely can always make. 30 years without a foreclosure means that all buyers received all they hoped for and A HOME OF THEIR OWN—so will YOU. Please ask for free illustrated booklet. THOMAS H. HULBERT, 81 E. Madison-st. Central 1095.

FOR SALE—ATTRACTIVE 7 RM. AUSTIN home BETWEEN LAKE AND WASH.-BLVD. Only $3,500. Front and rear porches. Living rm., dining rm., kitchen, and ONE BEDRM. [or den] on 1st floor. THREE FINE BEDRMS. and bath 2d floor. ALL NEW ELECTRIC FIXTURES. Special fruit closet in basement. Best value in central Austin for $3,500. W. H. WRIGHT & CO., 5613 South-blvd. [near Lake and Central]. Ph. Austin 683 or 684. Oak Pk. 833.

FOR SALE—VERY ARTISTIC RES. IN FAIR OAKS surrounded by $20,000 to $50,000 homes; very large liv rm. with large plate glass windows; open fireplace built to ceiling; heated sun parlors with south and east and west exposure; large sleeping porch; 4 bedrms.; oak, enamel, and mahogany trim; HOT WATER HEAT; lot 50x175 ft.; fruit and shade trees; $11,000. F. A. HILL & CO., 5638 W. Lake-st. Austin 131.

REAL ESTATE—SUB'N—SOUTH.

FOR SALE—5 ACRES OF FINE GARDEN land on section line street only 5 miles from city limits. 1 mile east Oak Forest station on Rock Island R. R. Proposed car line should double value of this property. If you want an investment with a sure profit, investigate this. Address F M 479, Tribune.

FOR SALE—WILL SACRIFICE MY 4 ROOM house and 2½ acres rich black soil, only 18 miles from loop and 1 mile from station on Rock Island R. R. Price only $2,500. Must have $500 cash. This is the bargain you have been waiting for. Act quickly. Address F M 591, Tribuen.

FOR SALE—2½ ACRES OF RICH SANDY loam soil and 3 room house; plenty of small fruit; near Rock Island station at Oak Forest. W. F. KAISER & CO., see MR. NICHOLS, or address F M 137, Tribune.

FOR SALE—TIMBERED LOTS, 50 OR 75 ft., nr. Beverly Forest Preserve, $10 per ft. L. FICKLEN & CO., 111 W. Washington-st.

FOR SALE—9129 LONGWOOD, NEW 5 RM. stucco bungalow; 50 ft. lot; $5,750. J. WM. HOWARD & CO., 10 S. La Salle.

REAL ESTATE—SUB'N—NORTH.

FOR SALE—HOMES AND VACANT PROPERTY IN ALL NORTH SHORE TOWNS. 7 Branch Offices. McGUIRE & ORR, 69 W. Washington-st.

FOR SALE—EVANSTON TO LAKE FOREST, high grade residence; also choice vacant. F. B. THOMAS, Ph. Winnetka 794. WHITESIDE & WENTWORTH, 8 S. Dearbn.

FOR SALE—WILMETTE—9 R. BRICK, H. w. heat; 2 baths; terms; $11,500. HILL & STONE, End of L, Wilmette.

FOR SALE—SPECIAL BARGAINS IN homes; all prices. E. P. MAYNARD & CO., 25 N. Dearborn-st. and Hubbard Woods.

FOR SALE—EXCHANGE—OR RENT— North Shore suburban properties. See MURRAY & TERRY, 40 N. Dearborn-st.

REAL ESTATE—SUB'N—WEST.

FOR SALE—GLEN ELLYN, BEAUTIFUL country home, 5 acres, 12 room stucco house, winter veranda, 2 baths, 2 extra lavatories, hot water heat, billiard room, 4 rooms and bath lodge, fruit orchard and garden; fine mineral spring. This place must be seen to be appreciated; only 37 minutes from the loop; our price will surprise you; our terms will suit you. TULL-AMUNDSON & CO., 127 N. Dearborn-st. Randolph 6799.

FOR SALE—$6.25 PER FOOT. 400 FEET WESTERN SPRINGS, $2,500. Cement walks, sewer, water, gas; twelve handsome homes in this block; 35 minute service on C., B. & Q.; high rolling land, beautiful country views; easy terms. "Attend Cook Co. Real Estate Board Banquet Dec. 6, Hotel La Salle." WM. C. HEINEMANN & CO., 10 S. La Salle-st.

FOR SALE—FIVE ROOM MODERN HOME $2,900; only $100 cash, balance monthly; situated on Burlington railroad and suburban electric. E. B. GRAHAM, 1303 Chamber of Commerce. Main 826. Or call Sat. or Sunday opp. Congress Park R. R. depot.

FOR SALE—GOOD BARGAINS IN HOMES; 5 rooms and bath, brick; 7 rooms and bath; 4 rooms and bath; all modern; elec. lt., gas, and heat; $2,250 to $3,500; 1-3 to ½ acre lots; fine home district; easy terms. VILLA PARK CONSUMERS' CO., 105 W. Monroe-st. Phone Rand. 1009.

FOR SALE — HOLLYWOOD LOT, 50X100 ft., near C., B. & Q. depot; $150; terms. JUDSON F. STONE, AGENT, Room 1208, 30 N. La Salle-st. Tel. Main 1776 or Riverside 83.

FOR SALE—ELMHURST—6 ROOM STUCCO bungalow; hot water heat; 70 ft. lot; best residence section; $6,500, terms, $500 cash; will build to suit purchaser on terms. GEO. R. CHAPMAN, Elmhurst.

FOR SALE—DUTCH COLONIAL HOUSE ON large lot; all modern conveniences; easy terms. John D. Vandercook, Lombard, Ill.

FOR SALE—HINSDALE—HANDSOME HOLlow tile stucco house, 6 rooms, sleeping and sun porches; slate roof; hot water heat; very low price. Address F S 61, Tribune.

FOR SALE—LA GRANGE, 9 ROOM BRICK, steam, 100 ft. front, fine location, near schools; must sell quickly; $5,500 cash. Call La Grange 247. W. P. FOGG.

FOR SALE—$100 DOWN BUYS A HOME IN Congress Park, bal. monthly. E. B. GRAHAM, 1303 Cham. of Com. Bldg. Main 826.

FOR SALE—JACKSON-BLVD., FOREST PK., fine 2 flat bldg., very cheap; easy pymts. Owner. Address F Y 64, Tribune.

FOR SALE—WOOD DALE ACRES, $200 UP; 19 MI. FROM LOOP ON C., M. & ST. P. RY. WM. R. O'BEIRNE & CO., 220 S. STATE.

FOR SALE—FINE HOUSES, LOTS, AND acres; easy terms. Villa Park. Consumers Co., Elmhurst, Ill. Phone Elmhurst 350.

REAL ESTATE—SUMMER RESORTS.

FOR SALE—LOTS ON FOX LAKE, ILL., 50X 150 ft. $5 cash and $2 month; no int. J. L. SHAW & CO., Otis Bldg.

FOR SALE—LAKE PROPERTY AND SUMmer homes in Oconomowoc, Wis. FRANK E. BOYLE, Oconomowoc, Wis.

REAL ESTATE—FARM LANDS.

Arizona.

FOR SALE—GET A FARM IRRIGATED BY Uncle Sam in Salt River Valley, Southern Arizona, under Roosevelt Dam. Raise alfalfa for feeding cattle and sheep. Raise vegetables and fruits for early eastern market. Buy land now, before it costs more. Deep soil, assured water, reasonable prices, fine winter climate. Salt River Valley Folder free. C. L. Seagraves, Industrial Commissioner, Santa Fe Ry., 1954 Railway Exch., Chgo.

Arkansas.

FOR SALE—IMPROVED OR UNIMPROVED land in Arkansas; price and terms to suit. Farmer Land & Investment Co., 32 N. Dearborn. Central 2308.

Canada.

FOR SALE—RAISING $2 WHEAT ON $30 per acre Saskatchewan, Canada, lands, is the most profitable and safest farm investment there is today; we offer choice farms for sale and look after management for nonresidents. Write us. REMICK, LLOYD & CO., 105 S. La Salle-st., Chicago, Ill.

Colorado.

FOR SALE — COLORADO RANCH, 439 acres, 8 miles Colorado Springs; good house, barn; good soil; might trade for Chicago property. Address F 265, Tribune.

Florida.

FOR SALE—60 ACRES OR PART 3 MILES from Ft. Ogden, De Soto Co.; hundred of orange groves in co.; price $35 per a.; easy terms; will trade for Chgo. ppty. and assume small mtg. Address G H 131, Tribune.

FOR SALE—LAST CHANCE TO GET 10 acres for $350, with R. R. fare and 2 city lots free. $2 acre down, $1 mo., no int.; no taxes; Orange County; buy now; booklet free. M. G. KIBBE, 130 N. 5th-av., Chicago.

FOR SALE—FLORIDA BARGAINS— Citrus groves, developed farms, land in large or small tracts. The Thomas Nurseries, Inc., 30 N. Michigan-av., R. 705, Chicago.

FOR SALE—WELL LOCATED FLORIDA lands, small and large tracts; low prices; terms to suit buyer. C. E. THOMAS, 6 N. Michigan-av.

Illinois.

FOR SALE—BIGGEST BARGAIN IN COOK County. 10 acres, only $1,650. Must have $250 cash, balance easy payments. Land beautifully wooded and has live creek running through it. Only 20 miles from Chicago, near Midlothian Golf Club. A real snap for one who knows values. Address F M 208, Tribune.

FOR SALE—AN UNUSUAL OPPORTUNITY offered to secure 200 acre farm at a very low price; practically all under cultivation; rich black soil, one to two feet deep; all necessary improvements; less than ten miles from Chicago limits; best transportation; convenient terms; no trade. Owner. Address F M 243, Tribune.

FOR SALE—10 ACRES, 6 MILES SOUTH city limits, facing stone road; perfect soil; present crop prices will double land values, make these war prices pay for your farm and living at the same time; big bargain; price $2,250; $300 cash, $20 monthly. H. M. CORNELL, Room 40, 106 N. La Salle-st. Main 2043.

FOR SALE—113 ACRE FARM, 22 MILES from Chicago; will sell or trade for vacant or improved property. 746 Lyman-av., Oak Park. Ph. Oak Park 7690.

FOR SALE—10 A., 18 M. LOOP; IDEAL for sub. home and chicken farm; nr. station; only $3,000. Easy terms. PHILLIPS, MONIGER & CO., 29 S. La Salle.

FOR SALE—FOX RIVER VALLEY DAIRY, grain, and poultry farms from 10 to 225 acres. JAMES DORSEY, 34 Nolting Blk., Elgin, Ill.

FOR SALE—9 A. CORNER WEST OF WINnetka Military rd.; bargain at $500 per a. CASEY & BELL, Otis Bldg. Main 4724.

FOR SALE—OR EXCH.—80 A. STOCK, crops; near Chicago. Address D 369, Tribune.

Indiana.

FOR SALE—BIG SNAP; ONLY $3,000 CASH needed; 120 a. stock farm, stocked; A1 land, bldgs.; nr. city; $8,000. Williams, Moniger & Co., 35 S. Dearborn-st.

REAL ESTATE—FARM LANDS.

Indiana.

FOR SALE—FARMS NR. LAPORTE, IND. 40 acres, fruit and truck, $4,500. 66 acres, general farm, $4,000. 51 acres, dairy farm, $5,000. All have improvements worth nearly as much as price asked. These are NOT sandy farms, but highly productive, on good hard roads, convenient transportation. Easy terms. Address F M 242, Tribune.

FOR SALE—400 ACRES, 60 MILES S. E. Chicago, Lake Co., Ind., at R. R. station; ideal stock farm; 160 acres timber; rest under cultivation; perfectly drained; black loam, blue clay subsoil; this farm can be bought at sacrifice. ED. CHATFIELD, Momence, Ill.

Kansas.

FOR SALE—160 A. CLAY CO., CORN AND wheat farm; excellently located; for part. Address Owner, G G 367, Tribune.

FOR SALE—IMPROVED 160 ACRE FARM, 36 acres in wheat, 4 oil wells, $9,000. C. A. Barr, Bronson, Kas.

Louisiana.

FOR SALE—THE NEW ORLEANS GREAT Northern Railroad, for the first time in a systematic way, opens to homeseekers the splendid cutover lands along its lines in the rich states of Louisiana and Mississippi.

Hitherto, lumber being the chief asset, the land itself, regardless of its great agricultural worth, has been carried on the books at a mere nominal value, but as the lumber companies, pine tar product plants, and wood pulp paper mills are using up the trees, stumps, and waste wood on the logging fields, a large acreage near in to towns, churches, schools, and markets is available for trucking, dairying, and live stock farming, and the greatest inducements to settlers in prices, terms, and co-operation are offered. In addition to our American settlers, a Scandinavian-American colony and a flourishing German-American colony are building up on our lines near Bogalusa, La. Numbers of families move down in November. Glad to refer you to members of these colonies.

Write Walter S. Ayres, Industrial Commissioner, N. O. G. N. Ry., 864 McCormick Bldg., Chicago, Ill., how to get a farm home or specially selected live stock ranch, directly through the railroad and from the owner.

Michigan.

FOR SALE—SOLDIERS! SAILORS! Leave your loved ones protected. Pick out a farm home for them from 40,000 acres of the best hardwood land in Michigan. Go to war with an easy conscience. If you give your life for your country, the insurance clause in our contract provides we are to deed the land to anybody you name. These lands produce good clover, alfalfa, rye, oats, wheat, corn, potatoes, and beans. Excellent for live stock, poultry, and fruit; $18 to $30 per acre. Small down payment, 25c per acre per month. Liberty bonds accepted on first payment at 10% premium. Big low rate excursion leaves Nov. 27. Conditions are still favorable for examining the land. Enjoy the comforts of our fine new clubhouse and the invigorating free automobile rides through this beautiful wooded country. You are under no obligations to buy whatever. Call, write, or phone for our booklet telling about this country. DON'T FORGET NOV. 27. Swigart Land Co., 1247 First National Bank Bldg., Chicago, Ill.

FOR SALE—10 ACRE TRACTS IN MICHIgan's Fruit Belt; owner will sell at once; terms $250; $10 down, balance $5 per month. Good for poultry, fruit and vegetable farming; nearby markets, schools and churches. Write or call for information. Owner, Room AX1250, 38 S. Dearborn-st., Chicago, Ill.

FOR SALE—40 A., 25 CLEARED; HOUSE; 2½ miles city; $2,250; $100 cash, $10 mo. EVANS TINNEY CO., Fremont, Mich.

Missouri.

FOR SALE—SMALL MISSOURI FARM. $10 cash and $5 mo. [no interest or taxes]. Highly productive land; close to 3 big markets. Write for photos and full information. Munger, D 142, N.Y. Life Bldg., Kas.Cy., Mo.

FOR SALE—400 ACRE DAIRY AND STOCK farm, $50 a. Write owner, V. A. BRUNDAGE, Lebanon, Missouri, Route 4, or Ph. Western Springs 864.

Montana.

FOR SALE—HOMESTEAD, 320 ACRES, 160 tillable, 35 plowed, house, 4 mares, wagon, harness; price $1,600. Lock Box No. 2, Wallum, Mont.

FOR SALE — CALL FOR FACTS OF OUR Judith Basin, Montana, farms, the best in the west. What terms must you have? WM. H. BROWN CO., 5 N. La Salle-st., Chicago.

Oklahoma.

FOR SALE—TIMBER AND GRAZING LAND, located in the oil, gas and mineral belt of Oklahoma; government title; purchaser gets all oil, gas, timber and mineral rights, "top and bottom"; price $5.00 to $6.50 per acre in tracts from 40 to 160 acres. Call or write. WILLIAMS, 1330-34 Otis Bldg., Chicago.

FOR SALE—GOVT. LAND IN OIL, GAS, and mineral district of Okla., $5 an acre. B. W. Gair, 112 W. Adams-st., Chicago, Ill.

Texas.

FOR SALE—80 A. RANCH, FINE BUILDings, 1,000 a. free pasture for cattle, S. Texas; must sell. Address C 567, Tribune.

Wisconsin.

FOR SALE — WANTED — ACTUAL SETtlers; $10 cash and $10 per month on payments extended as long as $10 per month improvements are put on property; 60,000 acres of cutover land at from $10 to $20 per acre to select from. We will also start you with a house, barn, and garden, and grubstake you while you develop your farm. Write today for information. TOMAHAWK LAND COMPANY, Tomahawk, Wis. Box No. 1.

FOR SALE—SOO RAILWAY FARM HOMES in Wisconsin. Excellent soil, especially adapted for diversified farmer. No crop failures. Best stock and dairy country in the union; short haul to markets. Actual settlers wanted. Low prices and easy terms. Write for Booklet No. 38. Address Soo Land Department, Soo Railway, Minneapolis.

FOR SALE — CLOVER LAND IN MARInette County, Wisconsin, where farmers grow rich; near markets, towns, and railroads; 7 hours' ride from Chicago. If for a home or investment you are thinking of buying good farm lands, write us. SKIDMORE LAND CO., 2017 Hall-av., Marinette, Wis.

FOR SALE—YOUR ONE LAST OPPORtunity this season to select from our choice 50,000 acres Chippewa Valley land; 40 acres or more. Your own terms. Write for folder. J. L. Gates Land Co., Milwaukee, Wis.

FOR SALE—40 ACRE FARMS IN FAMOUS dairy section, Vilas County; most liberal selling plans ever offered to homeseekers. Write for particulars and learn of the new method of land selling. SANBORN COMPANY, Eagle River, Wisconsin.

FOR SALE—FARM LANDS NEAR COUNTY seat, Forest County, Wis. Improved and unimproved. Low prices, easy terms. Free literature. Per-Ola Land Co., Crandon, Wis. Branch Office, 109 N. Dearborn-st., Chicago.

FOR SALE—120 A. LANGLADE CO.; BEST soil; level; 35 a. clover sod B. pasture; lbr. log h., b.; 2 cows; 25 chickens; 2 horses next spring; $3,500; $500 down, 6 yrs. bal. Address D 597, Tribune.

FOR SALE—FARMS, IMPROVED, PARTLY improved. We are OWNERS. Liberal terms. Trades. LOEB-HAMMEL REALTY CO. [not inc.], 343-4 Marquette Bldg., Chicago.

FOR SALE—WE OWN 200,000 ACRES, $7.50 to $20 an acre; easy terms. Agts. wanted. GRIMMER LAND CO., Marinette, Wis.

FOR SALE — THIS YEAR EVERY MAN should own land; Upper Wis. is the place; 40 to 1,000 acres; easy payments. R. M. PADGETT, 6541 Ellis-av.

FOR SALE—LET US SHOW YOU LANDS along the Soo Line in Wis.; good soil, roads and towns; attractive prices; easy terms. Soo Line Ticket Office, 140 S. Clark-st.

Miscellaneous.

FOR SALE—BARGAINS IN FARMS FOR actual buyers or investors. Size, location, and price to suit. S. A. FRENCH & CO., 60 W. Washington-st. Central 4973.

FOR SALE—FARMS, EASY TERMS; OR EXchange. W. H. BUSH, 38 S. Dearborn.

REAL ESTATE—MISCELLANEOUS.

FOR SALE—SACRIFICE—OWNER FORCED to sell 5 room brick bungalow; sun parlor and sleeping porch; steam heat; terms to suit buyer. Address F M 450, Tribune.

FOR SALE—$5,000 CASH BUYS $10,000 clear property; quick deal; need money. A. C. EICHLER & CO., 2453 Wentworth-av.

LAND INFORMATION.

BEFORE BUYING MINNESOTA LAND GET my sub-soil map showing subsoil, rainfall, frost lines, railroads, counties, etc. Only map of its kind out. 25 cents postpaid. AKERSON, Linstrom, Minn.

FREE WISCONSIN BULLETINS, SOIL, CLImate, crops. Immigration Bureau, Dept. of Agriculture, Madison, Wis.

REAL ESTATE WANTED.

For Cash.

WANTED—TO BUY FOR CASH, EXCEPtionally high class 3 flat bldg., in first class location, near Sheridan-rd. or Lincoln Park; may consider 6 flat; give price and full particulars; confidential if desired. Address G H 190, Tribune.

WANTED—I WANT 2 OR 3 FLAT MODERN brick, North Side; must be bargain; $1,000 cash and terms; give partic. Address C A 33, Tribune.

WANTED — NORTH SIDE 6 APT. BLDG., N. of Wilson and e. of Clark. Owners only. Cash. Want to buy at once. Address G C 236, Tribune.

WANTED—MOD. SUBURBAN HOME, SOUTH or west; acre or more ground; good trans.; describe fully. Address D 414, Tribune.

WANTED—REAL ESTATE BARGAINS— QUICK ACTION. D. W. NEWTON & CO., 447 N. KEDZIE-AV.

WANTED—MODERN 4 OR 6 APT. BLDG., n. of 51st; give location. Address A 515, Tribune.

WANTED—TO BUY—FOR CASH, 6 RM. Austin home near good trans., not over $3,000. Address F N 406, Tribune.

WANTED—PALOS PARK, VAC. OR IMPD. lots or acres. Address P 262, Tribune.

By Brokers.

WANTED — GOOD INCOME PRODUCING business property on North or West Side. Address F M 229, Tribune.

WANTED—WE CAN OFFER YOU GENUINE bargains in city property and farms. E. B. WOOLF & CO., 79 W. Monroe-st.

WANTED—FOR QUICK SALE OR EXchange—List your real estate with me. JOHN HEIM, 3148 N. Ashland-av.

WANTED—EXP. MAN WILL MANAGE APT. bldg. for use of apt. Tel. Midway 10274.

REAL ESTATE WANTED.

To Improve.

WANTED—VACANT, NORTH OR SOUTH, ripe for building apts. to rent for $10 per room. Address G H 163, Tribune.

REAL ESTATE FOR EXCHANGE.

Apartments.

FOR EXCHANGE—SOUTH SIDE BLVD., 3 flat. Rental $1,560 per year. Mtg. $7,000. Will consider clear residence worth $6,000 for equity. NEWTON B. LAUREN & CO., 110 S. Dearborn-st.

WANT TO EXCHANGE FOR YOUR SCATtered pieces of old improved or vacant a new 21 apt. bldg., located in Kenwood; rental $16,560; mtg. $75,000; price $150,000. What have you to offer? GRAPPERHAUS, RUSSELL & CO., 1346 E. 63d-st. H. P. 2976.

WILL EXCHANGE EQUITY IN HIGH grade South Shore six flat for three flat in Woodlawn or South Shore; will make good deal. J. L. HESS, 2336 E. 71st-st. Midway 7503.

HAVE 6 FLAT ON GORDON-TER., RENTing for $4,140; mtge. $13,000. Want 3 flat, clear, worth $14,000, for equity; S. Side preferred. JOHN B. DE VONEY & CO., 133 W. Washington-st.

FOR EXCHANGE— 36 apartment bldg.; near the lake; rental $18,500; $85,000; will make very close deal. What have you to offer? Address F Y 445, Tribune.

FOR EXCHANGE—N. W. COR. 66TH AND Vernon, new 12 flat bldg., all rented; mortgage $22,500. Will consider old improved or good farm in exchange. KRAUSE, BEAK & CO., 10 S. La Salle-st.

NEW 6 APT. BLDG., E. OF STONY ISLAND. Rental $3,720 yr. Will exchange for clear 2 flat in Washington Park subdivision. JAS. ADAMS & CO., 6902 Stony Island-av. Blk. 3501.

EXCHANGE—HIGH GRADE APT. EQUITIES for smaller clear and farms; can match any deal. H. J. ENSIGNER & CO., 40 N. Dearborn-st.

FOR SALE OR EXCHANGE—CLEAR CORner apartment bldg., renting $5,000, exch. for farm or vacant and make a liberal deal. W. C. HILL, 8 S. Dearborn-st. 7478 Majestic.

TO EXCHANGE—CHOICE NEW 6 FLAT bldg., Hyde Park; sun parlors, etc.; rent $3,600. What have you clear for $10,000 cash equity? Address F M 551, Tribune.

FOUR 2 FLAT BLDGS., CLEAR, S. S.; price $20,000, for 6, 9, or 12 flat; will add cash. Make quick deal. Address G E 383, Tribune.

EXCHANGE — 2 AND 3 FLAT FRAME buildings, 5 and 6 rooms, for 2 or 3 flat brick bldgs.; n. of Belmont preferred. BECK, 3930 N. Robey-st.

WHAT HAVE YOU CLEAR FOR $5,000 equity in new unheated 4 flat? Rental $1,236. KELLY BROS., 6957 Halsted-st.

EXCHANGE—4 FLAT BRICK, 5 RMS. EACH, 4 furnaces, new, for residence or vacant. DETTE, 4220 Lincoln.

WANT GOOD STOCK AND GRAIN FARM for clear 2 flat and cash. Send full details. FLETCHER, 453 W. 63d-st.

WANT HOUSE OR VACANT FOR EQUITY in 2 flat building facing lake, Birchwood. Address F Y 123, Tribune.

15 FLATS, NEAR WASH. PK.; RENT $6,840; mtg. $22,000; price $50,000. Want clear and cash. Address F Y 141, Tribune.

TO EXCHANGE—$6,500 CLEAR OLD IMP. for 3 or 6 apt. KELLY BROS., 6957 S. Halsted. Engle. 5171.

CLEAR STOVE HEATED BUSINESS COR. store and 3 flats. Want 6 flat North or N. W. Address G H 194, Tribune.

BEING FORECLOSED—NEW 12 FLAT. Rents $7,000. Must sell cash, or trade. Make offer. Address G B 419, Tribune.

6 APT., S. S., RENTS $4,000. VACANT and cash, for larger apt. Oak. 751.

Business Property.

TO EXCHANGE — 330-8 W. 71ST-ST., 4 stores, 8 flats; steam heat; coal yard in rear; 100 ft. on 71st., 276 ft. on C., R. I. & P. Ry.; rentals $4,500; mtg. $15,000; price $27,500; small farm or city improved for equity. HOBBS & GRUBBS, 105 E. 31st-st.

TO EXCHANGE—VALUABLE BOULEVARD corner in Austin, 90x150; elegant building site; for equity in apartment building subject to first mortgage only. J. H. GORMLEY, Austin 1601.

WANTED — FARM IN EXCHANGE FOR good North Side business property; stove heat; rental $2,100; good leases; price $19,000; mortgage $7,500. Address F X 237, Tribune.

TO EXCHANGE—N. CLARK-ST. BUSINESS corner, 86x140, near Lawrence-av., for North Side income property. Address F Y 589, Tribune.

TO EXCHANGE—MY ELEGANT NEW $40,000 bus. blk., Milw.-av., nr. busy transfer cor. Want A1 farm, stock and equipped. Address D A 512, Tribune.

WANTED—MOD. NEW 6 APT.; NORTH OF Lincoln Park, e. of Clark; will give $12,000 clear business ppty.; bal. cash. O. A. LEWIS, 82 W. Washington-st.

FOR EXCH.—3 STORY BRICK WITH STORE, large garage, stm. ht., elec., suit any business; what have you? 2116 N. Halsted-st.

TO EXCHANGE — A FINE ESTABLISHED corner business and property for farm or ranch near Los Angeles. Tel. Oak Pk. 5097.

Farms and Acres.

TO EXCHANGE—NORTHERN INDIANA fine fruit farm, 170 acres, 1 mile from sta.; 60 acres in apples; 10 acres each in pears, plums, cherries, and grapes; good house and outbuildings, cider mill and storage house; mtg. $12,500, 5 yrs., no prepayments. Will accept other property for equity. Address K E 483, Tribune.

42 ACRE FRUIT FARM BERRIEN COUNty, Michigan; fine improvements worth $15,000 cash; will exchange for clear improved of equal value. Address F S 444, Tribune.

ACRES RIPE TO SUBDIVIDE; LARGE tract, $200,000 West Side, section line corner. W. A. PRIDMORE, 139 N. Clark-st. Cent. 1212.

$700 EQUI. 7 A., WINTHROP STA. MIL. Elec.; diamond or? Address C 242, Tribune.

TO EXCHANGE—640 ACRES, TANEY county, Missouri land for cottage or 2 flat. PIONEER LAND CO., Unity Bldg.

FINE 160 A. IMP. FARM, STEVENS POINT, Wis.; pr. $9,000; have photos; want 2, 3, or 4 apt. Address F Y 356, Tribune.

Houses.

TO EXCHG.—WANT MODERN 3 FLAT, S. Side, for my clear, modern residence in Hyde Park. Will add cash. Address G D 259, Tribune.

EVANSTON DOUBLE HOUSE, 10 ROOMS each, modern, corner, for Chicago vacant; equity $7,000. WILLIAM D. MURDOCK & CO., 17 N. La Salle-st.

EXCH.—N. S. 6 R. HOUSE; MTGE. $2,000; price $5,500. Want clear vacant N. S. ROBT. F. MUELLER, 29 S. La Salle-st.

Vacant.

EXCHANGE—N. EVANSTON, SHERIDAN-rd. high grade restricted lot, 100x200, overlooks lake, very choice, nicely treed, beautiful surrounding homes, great future; your own terms, or will accept clear vacant or improved. Address F Y 137, Tribune.

ALBANY PARK LOTS—HAVE TWO, SIZE 32x125 each; well located; near L and surface trans.; price $2,500; mtg. $400, due in 3 years; will take small cottage or 2 flat. Address F Y 506, Tribune.

WILL EXCHANGE MY CLEAR HIGH class restricted vacant for clear improved. Will make a very liberal trade. Give full particulars or no attention paid. Address J L 446, Tribune.

EXCHANGE—VACANT LOT, SHERIDAN-RD. cor., fronting the lake; price $40,000. Will consider flats or stores as part payment. W. A. PRIDMORE, 139 N. Clark-st. Cent. 1212.

TO EXCHANGE—TWO GOOD CLEAR COR. bus. lots and bungalow equity for apt. equity. THORSEN, 5405½ Chicago-av. Austin 5877.

Miscellaneous.

I WANT California Property Up to $150,000 for best N. Side Chicago income. CHAS. P. GRAY, 38 S. Dearborn-st. Rand. 1445.

WANTED—PROPERTIES AND FARMS FOR exch. Can match any trade. State your wants for what you don't want. Describe fully. Arthur C. Lueder, 40 N. Dearborn-st.

LET US TRADE YOUR REAL ESTATE YOU don't want for what you do want. ROHM & SIMONS, 140 N. Dearborn-st.

FOR QUICK EXCHANGE OR SALE— LIST YOUR PROPERTY WITH JOHN HEIM, 3148 N. ASHLAND-AV.

TO EXCHANGE—1 COPPER, $250,000; 1 lead, silver, $100,000; make offer. SHAW, 230 S. La Salle. Wabash 6672.

WE EXCHANGE ANY PROPERTY ANYwhere. Baroness, 1143 First Nat'l Bank.

REAL ESTATE LOANS.

MONEY TO LOAN—$500 TO $10,000. LOWest rates. No delay. E. N. WEART & CO., 25 N. Dearborn-st.

SECOND MORTGAGE LOANS ON CITY real estate; any amount; reasonable. A. E. WESTMAN, 139 N. Clark-st.

CENTRAL REAL ESTATE LOANS WITHout commission. Northwestern Mutual Life Ins. Co., WM. SCOTT BOND, 25 N. Dearborn.

MONEY TO LOAN ON IMPROVED REAL estate. QUINLAN & TYSON, 40 N. Dearborn-st.; 701 Davis-st., Evanston.

1ST MORTGAGE LOANS MADE PROMPTly on Chicago real estate. NEWBURY & CO., 6 N. Clark-st.

DRAPER & KRAMER, 25 N. DEARBORN-st.—Bldg. loans made on Chicago real estate in amounts of $1,000-$25,000. Mtgs. for sale.

JOHN B. KNIGHT & CO., 74 W. Washington-st. Real Estate, Loans, Rents, Insurance.

I WILL BUILD FOR YOU AND LOAN ENTIRE COST OF BUILDING. Albert Lang, 1507 Chicago Svgs. Bank Bldg.

LOANS ON CHICAGO IMPROVED PROPERty. Bldg. loans 5 to 6%. CHANDLER, HILDRETH & CO., 56 W. Washington-st.

MONEY TO LOAN— ON CHICAGO REAL ESTATE. OGDEN, SHELDON & CO., 192 N. Clark-st.

MONEY TO LOAN ON IMPROVED CHICAgo real estate. WM. D. KERFOT & CO., 58 and 60 W. Washington-st.

LOAN, 5 TO 10 YR. TERMS; ANN. PMTS. Arthur R. Cody & Sons, Loan Agts. State Mut. Life Ins. Co., 105 S. La Salle. Rand. 1620.

EDGAR M. SNOW & CO., 69 W. WASHington-st., make large and small loans on imp. Chicago real estate at low current rates.

LOANS ON REAL PROPERTY AT BEST terms and rates. WM. A. BOND & CO., 25 N. Dearborn.

HAVE FUNDS TO MAKE CHOICE SECOND mortgage at 4% commission. S. H. NEWMAN, Room 1605, 11 S. La Salle.

GILT EDGE FIRST MORTGAGES. CHICAGO property, for sale. W. F. McCARTHY, 56 W. Washington-st.

REAL ESTATE LOANS.

WE HAVE LARGE FUNDS ALWAYS ON hand to make second mortgage real estate loans. We also purchase first and second mortgage paper at liberal discount and let you know on same day if we are interested in your proposition. Phone Canal 1908. Chicago Mortgage Corporation, 731 W. 12th-st.

C. C. MITCHELL & CO. 5 AND 5½% MONEY TO LOAN. QUICK ACTION. ANY AMOUNT. WE LOAN IN CHICAGO OR SUBURBS. WE LOAN MONEY TO BUILD. 69 W. WASHINGTON-ST. RAND. 251. ESTABLISHED 1894.

PROPERTY OWNERS, ATTENTION — I make 2d and 3d mtge. loans from $50 up on a few hours' notice. A call will convince you my rates are lowest in Chicago, my method of repayment the easiest. Loans also made to property owners on their own notes. A. GREEN, Rm. 340, 140 S. Dearborn.

REAL ESTATE CONTRACTS [THE VENdor's interest] on lots and houses and lots purchased in small and large quantities; estimates furnished promptly. CALL, PHONE, OR WRITE. WM. B. WALRATH, 1500 Title & Trust Bldg. Phone Randolph 2707.

CHARLES JORN & CO. Make loans on improved South Side properties; quick action. Building loans a specialty. 2126 E. 75th-st. Blackstone 2236. Established 1872.

LOANS ON REAL ESTATE, IMPROVED OR vacant. Building loans a specialty. Quick action. H. O. STONE & CO., Phone Main 1865. 111 W. Washington-st.

LOANS AT LOWEST RATES on Chicago Real Estate. UNION TRUST CO., 9 S. DEARBORN-ST.

SEE US FOR WHAT MONEY YOU WISH to borrow on Chicago real estate. E. A. CUMMINGS & CO., [Established 1869.] 40 N. Dearborn-st.

TO LOAN——5½%——MONEY ON CHICAGO REAL ESTATE. HIBERNIAN BANK, 208 S. LA SALLE-ST.

HAVE SPECIAL FUND FOR SECOND MTG. loans from $1,500 to $10,000. Give location and description of property and amount wanted. Immediate action. Address G H 98, Tribune.

2D MTG. LOANS MADE ON COOK COUNty real estate in 24 hours. EUGENE MASSEY, mtg. banker, 8 S. Dearborn-st. Central 6819.

WANTED—FIRST MORTGAGE LOAN, $25,000 to $30,000; gilt edge security; private loan preferred; quick action desired. Address G D 268, Tribune.

SECOND MORTGAGE LOANS, $100 TO $20,000, made quickly on vacant and improved. Repayable in small monthly payments, 6%. F. A. MacHUGH, 160 W. Jackson-blvd.

PRIVATE FUND, $100 TO $10,000, TO loan on 1st and 2d mtgs., 5½%; quick action, honorable dealing. B. K. GOODMAN, Rm. 1140, 111 W. Washington-st. Frank. 3524.

MONEY TO LOAN On Chicago and suburban real estate. FIRST MORTGAGES FOR SALE. MEAD & COE, 69 W. Washington-st.

FIRST AND SECOND REAL ESTATE loans on Chicago property at 6%. M. C. STILES, Central 5491. 115 S. Dearborn-st., Room 903.

2D MORTGAGE LOANS IN 1 DAY; PRIvate funds, low rates, easy payments. We buy mortgages. See us first. SIMMONS BROS., R. 409, 69 W. Washington-st.

LOANS FROM $200 UP ON VACANT OR improved city or suburban; mtgs. bought and sold. ARTHUR C. LUEDER, 40 N. Dearborn-st.

G. H. SCHNEIDER & CO., 10 S. LA SALLE. Telephone Franklin 3302. REAL ESTATE LOANS, LOWEST RATES. BUILDING LOANS. PROMPT SERVICE.

SECOND MORTGAGE LOANS MADE AND money paid out in 24 hours; investigate our fairness, terms, etc. ADAMS, CARSON & CO., Bank Floor, 30 N. La Salle-st. Franklin 786.

1ST MORTGAGE LOANS MADE IN CITIES of 25,000 and above. LEVY BROS., Westminster Bldg., Chicago.

INVESTORS BOND AND MORTGAGE CO., 130 N. Clark-st. Rand. 4390.

PERSONAL PROPERTY LOANS.

CHICAGO STATE PAWNERS' SOCIETY. Under State Control. LOANS ON DIAMONDS, WATCHES, JEWELRY, ETC. At Lowest Rates. You can pay loan back by partial payments. 32 W. Washington-st., n. e. cor. Dearborn-st. Bank floor, over Washington Shirt Co.

MONEY TO LOAN, 1 PER CENT; NO OTHer charges, on diamonds, watches, jewelry. FIRST STATE PAWNERS' SOCIETY, 27 Washington-st., corner Dearborn-st. BRANCH OFFICE 39 S. Halsted-st., near Monroe.

LOANS ON WATCHES, DIAMONDS, AND jewelry at lowest rates. GEO. M. Poe, Reliable American Pawnbroker, 34 W. Monroe.

MINES AND MINING.

FOR SALE — TENNESSEE COAL MINE — Active mine property near Knoxville; present output 300 tons per day, capacity 500 tons; mine electrically operated; electric plant complete in every detail; electric locomotives and cutting machines; tipple, incline, cable, mine track excellent; commissary and village perfect condition; coal excellent quality; ample supply of labor and feverish demand for output at government prices; coal sells for cash at good profit; equipment cost $125,000; 30 year leasehold, 10 cent royalty; price $200,000; no agent or commissions; full description upon application. Write DICKS, 1220 Empire Building, Atlanta, Ga.

COAL COMPANY LOCATED ON RAILROAD in central Illinois will contract output to parties who will advance capital to be expended on improvements. Address C J 41, Tribune.

FINANCIAL.

WISCONSIN 6% DAIRY FARM MORTgages exchanged for U. S. Liberty Bonds. Address Markham & May Company, First National Bank Bldg., Milwaukee, Wis.

WILL PAY GOOD COMMISSION FOR money advanced on good outstanding accounts. Address F 176, Tribune.

INHERITANCE AND TRUST INTERESTS bought or collected. Loans. NORTON & CO., 1433 Conway Bldg., 111 W. Wash.-st.

FOR SALE — ELGIN MOTOR STOCK, 25 shares; cash. Address C 572, Tribune.

MORTGAGES.

GREENEBAUM SONS' BANK AND TRUST Co.—First class Chicago first mortgages and bonds bearing 6 per cent for sale. $100, $500, $1,000 and upward. Send for list No. 42. Cor. La Salle and Madison-sts.

6% 1ST MORTGAGES ON CHICAGO REAL estate, $2,000 up. Int. collected without charge. WILL J. BELL, 69 W. Wash.-st.

1ST MORTGAGES ON IMPROVED FARMS to net 6%. S. T. BUTLER, Rookery Bldg.

JEWELRY, WATCHES, ETC.

HIGHEST PRICES PAID FOR DIAMONDS, PAWN TICKETS, PLATINUM, AND OLD GOLD. Nothing to large or too small. I pay in cash the highest prices. No red tape or delay. Cash immediately. Business confidential. PAUL, SQUARE DEAL JEWELER, 6 E. Randolph-st., ground fl., Masonic Tem.

I WILL PAY YOU THE FULL VALUE, spot cash, for your diamonds and pawn tickets. No red tape or delay. Business strictly private. I do not make ridiculous offers. NEWMAN, 139 N. Clark-st., near Randolph, ROOM 1402.

SAVE! BUY UNREDEEMED DIAMONDS— ½ carat diamond, Tiffany ring, blue white, $125 value, special, $70. Coral cameo ring set with diamond, $12. Elgin watch, 20 year, 7 jewel, $5. DAVID STERN CO., 1027 Madison-st., Chicago, Ill.

OLD GOLD, SILVER, PLATINUM, BROKEN JEWELRY, GOLD TEETH BOUGHT FOR MANUFACTURING PURPOSES; HIGHEST PRICES FOR PAWN TICKETS, DIAMONDS, OLD WATCHES. AM. WATCH & JEWELRY CO., R. 600 N. AMER. BLDG., 36 S. STATE.

I HAVE PRIVATE DIAMOND CUSTOMERS and I will absolutely pay highest prices for your diamonds, pawn tickets, old gold; platinum or gold teeth. Cash immediately; quick action. W. H. KLEIN, Private Room 736 Stewart Bldg., 108 N. State-st.

DIAMONDS AND PAWN TICKETS WANTED. POSITIVELY GUARantee higher prices for diamonds, pearls, jewelry, and pawn tickets than any other dealer; quick action. James Harrison, R. 707, 7 W. Madison-st.

NOTICE—GET MY OFFER BEFORE SELLing your DIAMOND or PAWN TICKET. I pay more than ANY JEWELER or BROKER. Take elevator 13th fl.; cash immediately. J. E. KORSHAK, 1316 Masonic Temple Bldg.

DON'T DO IT TILL YOU SEE ROBINSON, who will pay you 100% in full for your diamonds and pawn tickets. T. M. ROBINSON, 6th floor, 7 W. Madison-st. Estab. 1902.

HIGHEST PRICES PAID FOR DIAMONDS OLD GOLD, SILVER & PAWN TICKETS. EVANS & CO., Room 1116, 29 E. Madison-st.

PAWN TICKETS BOUGHT; ALSO OLD gold, silver, platinum, diamonds; best prices; business confidential. 2 S. Clark-st.

DIAMONDS AND WATCHES, 50C WEEK. Look for the key—it's your guarantee. OLSON & EBANN, 4th floor, 209 S. State-st.

TALKING MACHINES, RECORDS.

$20 CASH WILL BUY A LARGE CABINET talking machine. This machine stands 42 inches high and plays any record; includes two jewel needles, enabling you to play Pathe and Edison records; also 28 selections of records; and we will deliver free of charge. Call at Bedal Bros.' Storage, 3956 S. State-st., day or evenings.

$110 SIZE VICTOR VICTROLA, MAHOGany or oak. THIS WEEK ONLY........$70 DAVID STERN COMPANY, 1027 Madison-st., Chicago, Ill.

THE NEW KRISTOLTONE ELECTRIC PHOnograph, now on sale $75; runs on any current; no winding; concealed motor; cabinet 45 in. high. Concerts daily. Angelina Co., 806 Republic Bldg.

RECORDS—ONLY PLACE TO BUY AT 10% to 60% discount; records exchanged at 20%; records bought. National Record Exchange, 17 N. Wabash-av. Cent. 1882.

THE HIAWATHA PHONOGRAPH, BEAUtiful cabinets, wonderful tone, construction guar. See Hiawatha before buying. Ottawa Pianophone Co., 802 Republic Bldg.

GENUINE EDISON, 100 RECORDS, $37.50; $1 down, 25c wkly. Also Victor Victrola and other bargains. The TONE SHOP, 530 Republic Bldg. West br., 3255 W. Madison-st.

FOR SALE — NO. XVI, GENUINE VICTOR Victrola, $150 cash. Call at Bedal Bros. Storage, 3956 S. State-st.

MACHINERY AND TOOLS.

FOR SALE—THE FOLLOWING 2D HAND machinery: 1 drawing furnace, 1 oil furnace, 1 Niagara sheet metal binding machine, 1 six stroke screw press No. Y 23, 1 Tube Bending and Polishing Machine Co.'s automatic polishing machine, 1 automatic polishing machine, 1 Thurston Mfg. Co. flanging machine, Cushman gas engine, 1 pump testing machine, 1 American Shop Equipment Co.'s oven, 1 Pratt & Whitney ½ inch auto screw machine, 1 Gould's Triplex pump, 2x4, No. 18154, 2 pivot grind machines made by Elgin Watch Co., 1 2 cyl. water pump, 1 No. 2 Garden City fan size No. 00, [illegible] polishing machines, 1 Winton Mach. Co.'s polishing lathe, 1 sheet metal rolling machine, 1 Sturtevant quad blower No. 1, 1 Buffalo Forge Co. quad blower No. 3, 1 Buffalo Forge Co. three fan blower No. 2, elevator machinery from old frt. elevator, 1 bench milling machine, 1 gas furnace [spec. size], 1 Stewart furnace No. 6506 serial, 2 sewing machines, 1 bench drill press No. K.30, 15 Greenard No. 1 arbor presses, 10 Greenard No. 2 arbor presses. Stewart-Warner Speedometer Corp., 1828 Diversey-pkwy.

ONE LATHE, 14 IN. SWING, 4 FT. BED, 12 in. independent 4 jaw chuck; also other chucks; 12 in. compound cross and side feed, hand rest, 2 posts, vise and tools. This lathe is equipped with foot power attachment, also countershaft for power; $75 takes everything. No dealers. Phone Harrison 504, or call 331 S. Clinton-st., 1st floor.

ONE STEWART BENCH RIVET HEATER. One No. 3 Star P. Blower with tight and loose pulley. One air relief valve. DIAMOND T MOTOR CAR CO., 4517 West 26th-st.

MANUFACTURER WILL SELL SURPLUS. No. 5 Niagara P. P., like new........$350; La Salle surface grinder, like new........[illegible]; 20x50 inch planer with vise........[illegible]; No 1 Farwell gear hobber........[illegible]. Address G C 522, Tribune.

FOR SALE—25 D. C., 220 V. MOTORS from 5 to 25 h. p., all guaranteed; also other a. c. and d. c. motors for sale, exchange, and repaired. ARTHUR WAGNER CO., 706 S. Dearborn. Harrison 1246.

WANTED—SECOND HAND 8 FT. BRAKE and 8 or 10 ft. square shear, belt driven. Address Holland Lighting & Specialty Co., Holland, Mich.

FOR SALE—NO. 1½ ROCKFORD MILLER, No. 1 and 2 Universal grinder; two 2½ in. screw mchns.; several lathes, hand millers, air compressors. WRIGHT, 568 Washington-blvd.

WANTED—2D HAND DROP HAMMERS, 400 lbs. to 800 lbs. 30 N. Clinton-st. JAMES F. WALSH. Main 8341.

¼-1 & 2 H. P. SINGLE PHASE; 5 h. p., 3 phase motors. Hom Electric Co., 110 S. Desplaines-st. Haymarket 1447.

FOR SALE—PUNCH PRESS NO. 3, 1¼ INCH stroke, extra strong; $215. International Tool Works, 14 S. Jefferson-st.

36 IN. NILES BORING MILL, Planers, Arbor Presses, Metal Saws, Shapers. ESSLEY MACHY. CO., 551 Washington-blvd.

BARGAIN—12 H. P. GRAY MARINE ENgine, equipped for stationary use. 4711 Indiana-av.

USED LEATHER BELTING, ALL SIZES, cheap. KEEFE, 16 S. Clinton. Main 4442.

LIGHT & HEAVY MANUFACTURING.

ATTENTION, MANUFACTURERS AND INVENTORS—OUTSIDE WORK WANTED. We have increased our machine capacity to more than double and are in position to give you excellent service on: Metal stamping, Screw machine products, Dies, tools, and jigs, Japanning and plating, as well as completely assembled articles, electrical and mechanical. THE LOGANSPORT MACHINE CO., 511 High-st., Logansport, Ind.

H. B. ROUSE & CO., 2214 WARD-ST. LINCOLN 2562. Will contract to manufacture tools, small machines, parts or metal articles; unusual facilities for milling and drilling; also lathe, disc grinding and punch press work.

WE ARE IN POSITION TO GIVE IMMEDIate service on tool and machine work of all kinds; also mfg. UNITY MFG. CO., 1632 N. Halsted, nr. N. W. L. Div. 2987.

MANUFACTURING, INCLUDING HAND screw machine, lathe, milling work, tools and dies; quick deliveries, low cost, accurate work. Gits Elect. Co., 1123 Washington-blvd. Monroe 821.

IMMEDIATE SERVICE ON DIES, TOOLS, jigs, gauges, and special machinery; accurate work; low price. EUREKA TOOL WORKS, 11 S. Desplaines. Monroe 5408.

PROMPT SERVICE ON DIE, JIG, LATHE milling machine, and punch press work. CENTRAL DIE WORKS, 14 N. May-st. Monroe 3138.

WE ARE IN POSITION TO MAKE PROMPT delivery of gray iron castings. ILLINOIS MALLEABLE IRON CO., 1801 DIVERSEY-PKWY. LINC. 500.

ARMAND MACHINE WORKS, MAKERS OF dies, tools, metal specialties, punch, machine and press work. Good deliveries, reasonable prices. 548-50 W. Lake-st. Main 260.

IMMEDIATE SERVICE ON DIES, TOOLS, jigs, gauges, and special machinery; accurate work; low price. EUREKA TOOL WORKS, 11 S. Desplaines. Monroe 5408.

WORK WANTED FOR MACHINE SHOP—[illegible] in. swing lathe, drill press and assembly; reasonable. 1240 E. 47th-st.

WORK WANTED FOR LATHE, DRILL press and assembly; reasonable. 917 S. Kedzie-av.

DANCING SCHOOLS.

CAN YOU BEAT IT? $1 PER HOUR INdividual instruction. You can have your choice of 22 lady teachers, in a large hall with GOOD orchestra of 7 pieces, on class nights, Tuesday, Thursday and Saturday nights, 8 to 12, Sunday afternoon 2 to 5, Sunday night, 8 to 12. Come up.

BE WISE—SEE PROF. ROACH AND WIFE. 38 Successful Years in This Location. THE ONLY DANCING SCHOOL IN CHICAGO giving 3 HOURS of practice the same evening ON the One-Step, Fox Trot, Waltz, Two-Step, and the Jazz, all for 50c gents, ladies 25c. [CUT THIS OUT.] WRITE FOR FREE CATALOGUE. PAY OUT NO MONEY UNTIL YOU SEE PROF. ROACH AND WIFE, WHERE graceful and finished DANCERS ARE MADE. Come to Prof. Roach first for private lessons. PROF. ROACH AND WIFE, 673 W. Madison, over Empire theater, 1 block east of Halsted.

ETHEL KENDALL and JACK LUND Studio, 1535 Masonic Temple Bldg. All Dances Taught Privately. 10 a. m. to 10 p. m. daily. Reasonable Rates. Phone Central [illegible]. Matinee Dances. Every Saturday, 1:30 to 5 p. m. Drill Hall. 17th floor, Masonic Temple Bldg. Advanced Steps Taught 1:30 to 2:30. Five Piece Orchestra. Admission 50c. Beginners' Class. Every Saturday, 2:30 to 4:30. Corinthian Hall, same bldg. Wednesday Eve. Dance. Forum Hall, 43d and Calumet. 43d L st. Instruction 8 to 9. Dancing until 12.

VIVIENNE LONG STUDIOS. MR. WALTER STEPHANY, Managing Director. TEACHES CASTLE SYSTEM EXCLUSIVELY. SPECIAL CLASSES FRIDAY NIGHT. 37 So. Wabash-av., Cor. Monroe. Cent. [illegible]

MARIE BELENE SANDER STUDIO. Private instruction. Hrs. 10 a. m. to 9 p. m. 601 Shops Bldg., 17 N. Wabash-av. Central 634.

C. HENRY JACOBSEN'S SCHOOLS—COACHing artists, teachers, beginners, children; classic, toe, chorus, interpretative, stage, esthetic, exhibition dancing, society dancing; dancing acts every description. 8th floor, Auditorium Bldg. Established 1888.

BEULAH SULFER STUDIO—LATEST DANCES; quick results; reas. 1116 North American Bldg., 36 S. State. Central 5353.

PRIVATE LESSONS, TERESA DOLAN, 4431 Cottage Grove-av. Ph. Hyde Park [illegible]

CHRISTENSEN SCHOOL TEACHES DANCing, Jazz, etc. 20 E. Jackson-bd. Har. 5670.

LAKE STORE STUDIO—LATEST DANCES; priv. lessons. 5609 Broadway. Sunny. [illegible]

INSTRUCTION.

Universcript

"SHORTHAND-IN-ONE-LESSON" WINS OUT AT LAST. Our students now average one month's practice before they are actually ready for position, though the course of general education continues for one year. Universcript has surpassed even its inventor's expectations, and now proves also extremely helpful in many other branches of education, including English, spelling, languages, penmanship, drawing [illegible] efficiency. Many are enjoying its benefits already. WE GUARANTEE stenography [illegible] obligation. UNIVERSCRIPT EDUCATIONAL SYSTEM. THOS. LEOPOLD REEVE, Founder, Rochester, Ind., on Lake [illegible]. Mr. Reeve will be in Chicago Saturday and Sunday to lecture and demonstrate. Phone call La Salle Hotel.

THE FLORA PRIVATE SCHOOL FOR Young Men and Women. We teach [illegible] Typewriting System, the one that holds world's record for speed and accuracy; [illegible] adding machine in a month's time. Day and night classes. Tuition, $5 per mo. [illegible] particulars, call or write 3211 Prairie-av., Chicago.

RAGTIME GUARANTEED IN 20 LESSONS. Piano, pipe organ, ukulele, vocal, all instruments. Call or write Christensen's [illegible] 20 E. Jackson-blvd. [Harr. 5670]. [illegible] Western-av. [West 1311], 3117 [illegible], 718 W. 63d-st. [Albany 3167] [illegible] [Lake View 3453], 1010 Belmont-av. [illegible]

EDUCATIONAL MAN—WITH ABOUT [illegible] for partner and responsible position in well known educational publishing house [illegible] established. Address D 553, Tribune.

BOOKKEEPING, HIGHER ACCOUNTANCY, personal instruction by public accountant. Easy payments. Address D 77, Tribune.

BANJO, MANDOLIN, GUITAR TAUGHT. CLAUD C. ROWDEN, 1022 Masonic Temple.

BOXING TAUGHT, PRIVATE. [illegible] O'CONNELL, Rm. 201, 219 S. Dearborn.

JAPANESE TEACHER—[illegible] men. Address F 261, Tribune.

WILL GIVE LESSONS IN STENOGRAPHY evenings. Phone Englewood [illegible]

PATENTS—PATENT ATTORNEYS.

SEND FOR FREE SEARCH AND PARTIAL payment plan. MILO B. STEVENS & CO., 53 W. Jackson-blvd. Chicago. [illegible]

PATENTS, TRADEMARKS, COPYRIGHTS. Book free. TILLMAN, 20 N. Dearborn.

AUTOMOBILES—GASOLINE.

Locomobile

LOCOMOBILE, 1917, 6 cylinder, 38 horsepower, 7 passenger touring car. Four new Goodyear cord tires. Has just been painted gray. Has new slip covers. Car is absolutely perfect and carries the Locomobile Company guarantee. Looks like a new car. Price $4,000.

LOCOMOBILE, 1915, 6 cylinder, 38 horsepower, 5 passenger touring car; electric lights and starter; has new tires; is a wonderful running car; is guaranteed by the Locomobile Company. Price $2,000.

LOCOMOBILE 1914 Berline, 6 cylinder, 48 horsepower, 7 passenger. Electric lights and starter. Has just been repainted. We have just spent about $600 on this car putting it in perfect mechanical condition. Price $1,750.

LOCOMOBILE, 1913, 6 cylinder, 38 horsepower, 5 passenger touring car. Electric lights and starter. Paint and tires in good condition, in good running condition. Price $800.

STUDEBAKER, 1917, 4 cylinder, 24 horsepower, 7 passenger touring; electric lights and starter; in good mechanical condition; good tires. Price $600.

The above is only a partial list of our used cars.

Terms to responsible buyers.

THE LOCOMOBILE COMPANY OF AMERICA, 2000 MICHIGAN-AV. CALUMET 380.

WE HAVE SOME UNUSUALLY GOOD USED DODGE BROTHERS CARS. COME IN AND SEE THEM.

DASHIELL MOTOR CO., 2412 MICHIGAN-AV.

FordCoupelet

Recently purchased and in fine condition; considerable extra equipment. Price reasonable.

DASHIELL MOTOR CO.
Dodge Brothers Motor Cars. 2412 Michigan-av.

AUTO FINANCE CO.
WILL SELL YOU ANY MAKE OF CAR, NEW OR USED, OR PURCHASE SAME FROM ANY DEALER OR INDIVIDUAL ON EASY PAYMENT PLAN.
ALSO ADVANCE MONEY ON YOUR CAR, TAKE UP DEALERS' NOTES, AND GIVE EXTENDED TIME FOR PAYMENT. 224 S. MICHIGAN-AV., SUITE 644 RY. EXCH. BLDG. HARR. 772.

AUTOS—EASY PAYMENTS.
We sell the largest line of popular new and used cars on payment of as low as $100 cash, bal. year's time. Full guarantee and service.
MANOR AUTO SALES CO., 4744 N. Kedzie-av. Loop office, 8th floor, 20 E. Jackson.

1916 HAYNES LIGHT SIX, 7 PASS.; HAS been overhauled and has the original paint on car; is in excellent shape, including good tires. This car can be had reasonable, cash or terms.
MORTIMER.
1631 Michigan-av. Calumet 1061.

MITCHELL 6, SEVEN PASSENGER; RUN only enough to thoroughly work it in; perfect condition and appearance; will save you $700 over price of new car and give same satisfaction; cash only. W. O. EVANS, 27 W. Erie. Superior 8950.

1915 APPERSON TOURING.
Car in excellent shape and a real value at my price; equipped with bumper, elec. starter, 2 spare tires; price $250 for immediate sale. C. L. EDGELL, 1512 Wabash. Calumet 4600.

1917 BUICK SEDAN.
Run less than 3,000 miles, like new; extra tire and bumper.
2740 Armitage-av. Humboldt 748.

FOR SALE—BARGAIN; CADILLAC, 7 PASS. touring car; dust covers, tire pump, electric starter and lights, electric horn, etc., complete. This car must be sold this week. Apply rear 4340 Vincennes-av. Big bargain.

'17 FORD TOUR. $290 HUPMOBILE RD. $385
'14 Buick rdst.. 350 Chevrolet rdst.. 350
6 Cyl. Buick.... 550 Overland 5 pass.. 375
2210 MICHIGAN-AV.

1917 BUICK 5 PASS.; EXTRA NEW TIRE, tube, bumper, and spotlight; cost new [illegible] mos. ago $1,400; cash only, $1,050. MR. HOOVER. Ph. Calumet 3015.

1916 OAKLAND LIGHT 6 ROADSTER. Equipped with new tires; car has just been refinished; $485. 2437 Michigan-av. Calumet 1865.

1917 COLE SEDAN. Driven 5,000 miles. Cannot be told from a new car; price $1,195. 2437 Michigan-av. Calumet 1865.

1917 DODGE ROADSTER. $100 worth of extras. Looks like new car. Must be sold today. Price $595. 2437 Michigan-av. Calumet 1865.

1917 STUDEBAKER COUPE, 3 PASS., 4 cyl.; ideal all weather car for physician or salesman; 4 new tires; $650. Englewood 9069 or address G C 484, Tribune.

TERMS—FORD WITH COMMERCIAL BODY. $150. 1917 Ford touring, run 1,000 mi. $275. UNIVERSAL TRACTION CO., 11 E. Harrison. Harr. 7480.

BRAND NEW OVERLAND TOURING CARS, model 90; while they last at cut prices. Used Dept. TENNANT OAKLAND CO., 2447 Michigan-av.

DODGE ROADSTER. EXCELLENT APPEARance and mechanical condition; winter and summer tops, slip covers, 2 extra tires and rims; $600 cash. Franklin 324.

1913 REGAL COUPE—5 GOOD TIRES. ELEC. lights; car in fine condition; price $250 for quick sale; will dem. Address G G 158, Tribune.

CHEVROLET ROADSTER, USED ONLY A few weeks; fully equipped; has $100 extras; guaranteed same as new. 3800 Fullerton-av.

'17 OAKLAND RD., RUN LESS THAN 100 miles. 2 Dodge touring cars and 2 Maxwell touring cars; terms; open evenings. 4549 Washington-blvd.

FOR SALE—AT A BARGAIN, 2 1917 FORD tourings. 1 1917 Ford with open express body, canopy top; can be seen at 3261 Fullerton-av.

1915 FORD TOURING; BODY IN GOOD shape; engine and axle fittings recently completely overhauled. Apply NESBIT, 2709 Lincoln-av.

MUST SACRIFICE FOR QUICK SALE—1916 Ford Roadster. Good condition. MR. ANDERSON, 30 E. Lake. Rand. 5008.

STANLEY STEAMER COUPE, BUILT 1915 at cost $2,900; painted and overhauled; kerosene; bargain, $650. Ph. R. P. 5973.

LARGE ASSORTMENT OF USED CARS. HARRY NEWMAN-STRATTON CO., 2447 Michigan-av. Calumet 5820.

1915 LIGHT "SIX" MITCHELL, GOOD condition, starter and lights, $385. 2494 Milwaukee-av.

1917 6-48 CHALMERS CABRIOLET, RUN only 10 days; big sacrifice if taken at once. 2488 Milwaukee-av.

DREXEL 1917, 4 CYL., 5 PASSENGER, run only 2 months, green and black. $500 if taken at once. 2492 Milwaukee-av.

REGAL 4 CYL., 5 PASSENGER, ELECtric starter and lights, seat covers, $275. 2490 Milwaukee-av.

5 PASS. TOURING CAR, EXCELLENT MEchan. cond.; seat covers, etc.; best bargain in city; $275. Phone Midway 7622.

1916 DODGE TOURING. Driven 6,000 miles; practically new car; price today, $465. 2437 Michigan. Cal. 1865.

1917 FORD; MUST BE SOLD AT ONCE; terms to reliable party. Address G G 481, Tribune.

REAL BARGAINS IN USED CARS AT ILLINOIS OLDSMOBILE CO., 2035 MICHIGAN-AV. CALUMET 4229.

OVERLAND UTILITY DELIVERY CAR; panel body; nearly good as new; $300. Mr. Johnson. Albany 142.

THOS. J. HAY, INC. SEND FOR BULLETIN. Rebuilt Chandlers. 2529 Michigan-av. Cal. 5108.

FORD LATE MODEL TOURING CAR; fully equipped; extras; $325 or best cash offer. 1450 Michigan-av. Calumet 4214.

HUDSON SUPERSIX WITH 6 PRACTICALLY new tires, bumper, spotlight, etc. See this bargain. 7813 S. Halsted. Vinc. 327.

1915 FORD AT A BARGAIN; ALSO 1913 Ford, $175. Look at them. 7813 S. Halsted. Vinc. 327.

CHEVROLET, LIKE NEW; CASH OR terms. 2634 Michigan-av.

AGENCY BUICK MOTOR CARS. JAMES Levy Motors Co., Michigan-av. and 23d-st.

$425 WILL BUY THE BEST 5 PASS. AUTO in Chicago. 2130 Leland-av.

NEW MOD. FORDS $5 PER WK.; DELIV. when desired. Address F Y 390, Tribune.

1918 FORDS, $25 DOWN; ACT BEFORE price goes up. Address F Y 389, Tribune.

1917 FORD, SLIGHTLY USED, $75 CASH, bal. monthly. Address F T 562, Tribune.

1916 FORD CHEAP. APPLY AT 3241 E. 92d-st. So. Chicago 358.

BEST OFFER TAKES 1916 OLDSMOBILE. Apply Engineer. 3037 Wallace-st.

FOR SALE—BABY GRAND CHEVROLET. Address D 516, Tribune.

$250 BUYS FORD TOUR. CAR, NEW '17 body; snap. 5951 S. State-st.

$250 BUYS '16 FORD DELIVERY. NEW express body. 5947 S. State.

$450 CASH BUYS '17 FORD COUPELET, like new. 5945 S. State.

'17 DODGE, 5 PASS., WINTER TOP, $795; COST $1,150. 31 E. 31ST-ST. NOR. 8665.

1915 FORD, FINE CONDITION, CHEAP. 2490 Milwaukee-av.

AUTOMOBILES—GASOLINE.

SPECIAL USED CAR SALE

HUPMOBILES.
MERCERS.
CADILLACS.
STUDEBAKER.
OVERLAND.
FORD.
DODGE.
WESTCOTT.
MOON.

SCHILLO MOTOR SALES CO
2250 Michigan Ave.

ROAMER

1918 Liberty Town Car, absolutely new.
1915 Packard, 6-48 tour., winter curtains.
1916 Davis chummy roadster.
6 cyl. Overland touring.
1916 Maxwell, 5 pass., touring.
1914 4 cyl., 2 pass., Cole roadster.
1914 Studebaker, 6 cyl., 7 pass., touring.
1914 Winton, 6-48, touring, winter top.
ROAMER MOTOR CAR CO., 2240 Michigan-av. Calumet 6920.

PACKARD USED CAR BARGAINS—
Packard 1-25 Twin Six 7 pass Touring.
Packard 1915 3-38 6 cyl. 7 pass. Touring.
Packard 1914-48 6 cyl. 7 pass. Touring.
Packard 1910-30 4 cyl. Touring or Limousine.
Haynes 1916 6 cyl. 7 pass. Touring.
National 1916 Highway Twelve 7 pass. Salon Tour.
White 1916-30 4 cyl. 5 pass. Sedan.
Lozier 1914-77 6 cyl. 7 pass. Touring.
And many others. Ask for bulletin.
PACKARD MOTOR CAR CO. OF CHICAGO, Michigan-av. at 24th-st. Ph. Calumet 7400.

1917 JEFFERY 4 CYL., 7 PASS. SEDAN.
Demountable type; also summer top. This car will be sold at a sacrifice to first cash buyer.
W. E. DELANEY, Phone Calumet 7460.

HAYNES COUPE, ELECTRIC LIGHTS AND starter and in splendid mechanical condition; sold on monthly payments. Sale price, $350.
Also Overland coupe at $225.
BIRD-SYKES CO., 2215 Michigan-av.

TERMS

We sell new or used Automobiles and Trucks on time payments.
MARQUETTE MOTOR SALES COMPANY, 341 Monadnock Blk. Harrison 4352.

1917 STEARNS-KNIGHT 4 CYLINDER 5 passenger touring car; in A1 mechanical condition; many extras; must be seen to be appreciated.
Cal. 100. STEARNS. 2431 Mich.-av.

HAVE A MARMON 34, 1917 MODEL, FULLY EQUIPPED, GOOD AS NEW, WITH 3 EXTRA CASINGS; WILL SELL AT GREAT BARGAIN; QUICK SALE. J. WEISS & SONS, 9 E. 25TH-ST. CAL. 1175.

$150 CASH AND $20 PER MONTH FOR 10 mos. takes tour. car; Stutz Wisc. engine, Rayfield carb., elec. start., generator, bumper, shock absorbers, 5 good tires on dem. rims, etc.; quiet and runs fine. 6531 S. Artesian. Prospect 3352.

41 MARMON, 1915, 7 PASS., EXCELLENT condition, almost new cord tires; seat covers, extras; will demonstrate. Price $950. 2027 Michigan-av. Calumet 2275. STANDARD AUTOMOBILE CO.

MERCER, MODEL 35 M, FIVE PASSENger, electric starter, wire wheels, good tires, good paint and in excellent condition; price $800.
BIRD-SYKES CO., 2215 Michigan-av.

STEARNS-KNIGHT 4 CYL. 2 PASS. ROADster, winter glass sides; good tires; car thoroughly overhauled and newly painted. A bargain.
HARRY P. BRANSTETTER, 50 East 26th-st. Calumet 5714.

WANTED—TO SELL—MY 7 PASSENGER Cadillac Limousine auto. Is in excellent condition and can be bought at a decided bargain. Can be seen Friday or Saturday by calling at 4324 Ellis-av.

HUDSON SUPER SIX LIMOUSINE; JUST overhauled and repainted; all new tires; car cannot be told from new; cash or time. Phone or call E. Ross, 200 E. 25th-st. Cal. 3226.

CASH TALKS — WILL SELL MY COLE touring car for $350; one man top, electric starter, generator, new exide battery, good tires, newly painted and runs fine. 6531 S. Artesian. Prospect 3352.

STEARNS COUPE—8 cylinder Knight; very fine condition; $1,650.
DANIELS MOTOR SALES CO., Calumet 3480. 1725 Michigan-av.

LOZIER 1916 TOURING, FULLY EQUIPped, 5 new tires; ex. condition; run 9,000 miles; $500 cash, or part payments. JOHN HAND, 4854 Cottage Grove-av. Tel. Kenwood 7096.

A BARGAIN—6 CYL., 8 PASS., OLDS. LImousine; just right for livery and funeral work; in first class running order; good reasons for selling. 6416 S. Ashland. Prospect 5614.

WILL SACRIFICE 1915 7 PASS. TOURING car; good tires; recently overhauled, newly painted; electric lights and starter; completely equipped. No dealers. Phone Drexel 7599.

1916 OLDSMOBILE ROADSTER. A SNAPpy handsome car that will suit you. Terms and price are right. TENNANT OAKLAND CO., 2447 Michigan-av.

1916 DODGE BROS. ROADSTER, FIRST class mechanical condition; spare tire, bumper, etc.; terms if desired. Barry Sales Co., 742 Barry-av.

LOCOMOBILE ROADSTER, COST $3,000, with extras; will sacrifice $600; good running order; six tires, four new. 1343 Jackson-blvd.

FOR SALE—CADILLAC 8, PERFECT CONdition; write or phone for appointment. F. FREUTEL, 4844 N. Keeler-av. Ph. Irving 9181.

1915 HAYNES, 5 PASS., 4 CYL.; ELECTRIC starter and lights; perfect condition; good tires and paint; cost $1,660; price $400 cash. Ph. McKinley 4732.

MUST SELL FOR REPAIR CHARGES FIVE pass. Oakland; Delco lighting and starting system; 5 good tires; $350. 4046 S. State-st. Drexel 8915.

FOR SALE—BY INSURANCE COMPANY, Hudson 6-40 touring car; excellent condition; $500; also Marmon, model 41, damaged. Phone Harrison 7795. MR. LAW.

FORD, 1918—GET IT NOW—$73 DOWN. Bal. in 1 year. Price advances soon; city only; free storage. Address C Y 518, Tribune.

NEW STUDEBAKERS, OAKLANDS, REOS; terms. LANUS, 4634 Madison. Austin 1115-1119.

MERCER 5 PASSENGER, MODEL M, A1 shape, run only 10,000 miles. Diversey 3821.

1917 FORD TOURING, A1 COND., $285.
1917 Chevrolet runabout, $350.
Must sell today. 3046 Lincoln-av.

FOR SALE—PACKARD TOURING, MODEL 30, $450, or will exchange for lighter car. Ph. Douglas 2884. 3428 Indiana-av., rear.

FORCED TO SELL—MODEL 83 B 1916 Overland; run 7,500 miles; $375. Address G E 257, Tribune.

$225 BUYS 1915 STUDEBAKER 5 PASS. starter, extra tire; in perfect order. W. J. CALLAHAN, 1723 Arcade-pl. West 5865.

1917 COLE—AT A BARGAIN. EDGAR C. FRADY, 2323 Michigan-av. Calumet 2323.

1917 SCRIPPS-BOOTH ROADSTER. TRIANGLE MOTORS [INC.], 2211 Michigan-av. Calumet 6813.

FIAT 24 H. P. TOWN CAR, IDEAL FOR taxi service. The best of cond.; good tires; bargain. E. WALL, 4513 Lincoln-av.

REO USED CARS.
1917 6 pass., 4 cyl. touring.........$725
1218 Michigan-av. Calumet 6050.

$250 TAKES '16 FORD TOUR. WITH ELEC starter; a real snap. Holmes, Rand. and Mich.

MUST SELL AT ONCE, NEW FORD TOUR. MRS. VANDEVEER, 451 N. Cicero-av., Apt. B.

1917 FORD, GUARANTEED CONDITION; best offer takes it today. Call at store, 958 Diversey-pkwy.

I HAVE A 1916 FORD TOURING CAR, LImousine body, A1 condition, reas. for cash. H. R. MAKELIM, Lake View 5200.

HIGH GRADE AUTOMOBILE BARGAINS. OWEN MAGNETIC MOTOR CAR CO., 2349 MICHIGAN-AV. CALUMET 4712.

$160 CASH, BALANCE TERMS, TAKES ALmost new Crow-Elkart. 834 E. 43d-st.

SAXON RDSTR., ELEC. STARTER, PANEL box for salesman; must sell. Humb. 973.

FORD TOURING CAR, $225; CAN BE SEEN at garage rear of 2901 N. Halsted-st.

WILL TAKE USED CAR IN TRADE FOR new Hudson cabriolet. Ph. Belmont 5176.

1917 FORD TOWN CAR FOR SALE CHEAP. Oak Park 765.

BARGAIN—MOON ROADSTER; GOOD CONdition; see to appreciate. Douglas 3888.

1917 FORD ROADSTER—LOOKS LIKE NEW, $235 cash. 214 N. May. Hay. 2814.

$160—1915 FORD ROADSTER; EXCELlent cond. 1154 W. Lake. Monroe 768.

FOR SALE—7 PASS. LIMOUSINE; GOOD condition; very cheap. Douglas 7654.

FOR SALE—FORD, BY PRIVATE PARTY; reas. O'LAR GARAGE, 3807 W. North-av.

1916 4 CYL. JEFFERY TOURING, OR WILL trade for 1916 Ford. Harrison 4808.

1916 FORD ROADSTER, PERFECT CONDItion, $200. Rockwell 5043.

AUTOMOBILES—GASOLINE.

Lawder Bros.

AUTHORIZED
FORD
SALES AND SERVICE.

PROMPT DELIVERIES ON ORDERS PLACED NOW.
TERMS ARRANGED ON PLEASURE OR COMMERCIAL CARS.
WE ARE ESPECIALLY WELL EQUIPPED TO DO YOUR REPAIR WORK.
SPECIAL BARGAINS IN USED
FORD ROADSTERS.
FORD TOURINGS.
FORD TOWN CARS.
FORD COMMERCIAL CARS.
VIM TRUCKS. STUDEBAKER TRUCKS.
ALL NEWLY PAINTED AND OVERHAULED
LAWDER BROS., 69TH, NEAR STATE. WENT. 615.
SPECIAL DISPLAY OF FORD WINTER TOPS.
OPEN EVENINGS AND SUNDAYS.

SERIES 18 STUDEBAKER CABRIOLET—A distinctive 3 passenger closed car which is ideal for cold weather use; mileage very low and coach condition like new; equipment includes Goodyear cord tires, motometer, front and rear bumpers, headlight dimmers, brand new spare Goodyear cord casing and tubes. Our price on this complete outfit is only $1,000.
CADILLAC AUTOMOBILE COMPANY OF ILLINOIS.
2301 Michigan-av. Calumet 4841.

10 PLEASURE CARS—10.
WILL SELL AT BARGAIN PRICES. CASH OR TERMS.
1917 OAKLAND "6" 5 PASS.
1917 CHALMERS "6" 5 PASS.
1916 MAXWELL, 5 PASS.
FORDS—ROADSTERS AND TOUR. CARS
ALL WILL BE SACRIFICED.
1702 MICHIGAN-AV.

PAIGE 6 CYL., 7 PASS., FAIRFIELD MODel, fully equipped, elect. starter and lights, good paint and tires, with one extra on rim. This is a very good and popular car and will sell it cheap.
MORTIMER, 1631 Michigan-av. Calumet 1061.

'17 CADILLAC 8

4 pass. phaeton, 5 Rudge-Whitworth wire wheels; tonneau windshield; $1,800. Calumet 5941. 2534 Michigan-av.

$1,100 CASH BUYS MY 1915 MARMON 41 tour. car, guaranteed in A1 mechanical condition; exceedingly fast; finished in dark green; good tires, one extra, two bumpers, motometer, etc. Will demonstrate. A real car at a low figure. H. G. OAKS, 4404 Indiana-av.

HUDSON 6-40.
Maxwell new 5 pass.
Winton 1915 5 pass.
No. 42 Detroit, $300.
Mercer 5 pass.
Cadillac 8 cyl., either coupe or chummy rdr. Address G G 157, Tribune.

1915 REO 6 PASS. 4 CYL., IN VERY GOOD shape; has all good tires with one extra on dem. rim; full tool equipment. This is a good car for little money; a snap.
MORTIMER. 1631 Michigan-av. Calumet 1061.

1916 FORD TOURING CAR; BRAND NEW Lawder glass top; dem. rims, extra tire, new tires on car, shock abs., bumper, speedometer; car looks like new; $125 down, balance small monthly payments. Call DUCY, Englewood 170. 6047 S. Halsted.

$275 TAKES MY 1916 STUDEBAKER 6 cylinder, 7 passenger car. This is a good chance for mechanics. One gear stripped; everything else in fine shape. It will take very little to repair car; worth $500. Phone MR. LEWIS, Monroe 1580.

PATERSON.
1914 Hudson 6. $550 1916 Paterson 6. $750
1913 Paterson 4. 150 1914 Paterson 4 300
½ ton Cole truck 200 1914 Overland . 250
Agent for Clydesdale trucks, 1 to 5 tons.
2538 Michigan-av. Calumet 1002.

FOR SALE—STEARNS 4 CYL. KNIGHT MOtor limousine; just overhauled and refinished by Kimball. This car is in A1 condition and must be seen to be appreciated. Inquire or write Illinois Vinegar Mfg. Co., 19th and Rockwell-sts.

1917 KING EIGHT, SEDAN, CONSIDERED new; driven 3,500 miles; the car will make a good car for winter; completely equipped. Can be bought for $1,100. Phone Normal 9540. MRS. G. R. RAMSAY.

CHUMMY ROADSTER

$1,200 takes beautiful new chummy roadster taken on debt; list price $2,050. Tel. Hyde Park 1430.

AUTOS MORTGAGED.
Three year chattel search, 50c; quick service. Call Central 1176. Chattel Mortgage Reporter, Unity Bldg.

FORDS, DODGES, BUICKS.
100 other used cars to select from.
ERWIN GREER AUTOMOBILE COMPANY, 1515-17 Wabash-av. Calumet 4600.

1917 7 PASS. CHANDLER, MODEL 17, run less than 5,000 miles; in first class mechanical condition; newly painted. F. S. JOHNSTON, Hinsdale, Ill.

MANY USED CARS, TERMS OR TRADE. Oldsmobile and Dodge agents. North Avenue Motor Sales Co., 3301-3309 North-av. Albany 483.

FORD CARS ON ATTRACTIVE TERMS; ACT now while cars are obtainable and before advance in price. RUE MOTOR CO., 2441 Michigan-av. Phone Calumet 7340.

1915 HUDSON, 7 PAS., $800; 1913 HAYNES, 5 pas., $350; demonstration Sunday morning. Address F 258, Tribune, give telephone number for appointment.

FORDS ....$75 cash, bal. $5 per week; your choice of 10 real bargains; see these before you buy. HOLMES, Randolph and Michigan.

1917 STUDEBAKER DEMONSTRATOR—IN perfect mechanical condition; car run about 3,000 miles; 5 tires, like new; $650. See H. OUTLAND, 2638 Michigan-av. Cal. 5311.

EXCHANGE HANDSOME HIGH POWER 7 pass. car for Ford or any good touring car as part payment. See car and make offer. Went. 2440.

HAVE CHOICE SELECTION OF HIGH grade used cars.
LOUIS GEYLER CO., 25th and Indiana-av. Calumet 3226.

HUDSON, '16, SEVEN PASSENGER, OVERhauled, refinished, and just as good as new. A snap at $750.
BIRD-SYKES CO., 2215 Michigan-av.

SAVE $675 ON 1917 6 CYLINDER LIGHTweight long wheel base chummy roadster, guaranteed fine condition, new winter top. Phone Harrison 8897.

LATE MODEL COUPE; NO GEARS TO shift, just the car for a lady. Phone Grassell. Calumet 4468.

SITUATION WTD—YOUNG BRAZILIAN fellow for Portuguese or Spanish correspondence. Address F 124, Tribune.

PAIGE 7 PASS. TOURING 1917 MODEL, excellent condition, run 5,000 miles, $700 cash. Phone Edgewater 1259.

OAKLAND 6 ROADSTER—JOHNSON SHOCK absorbers; Gabriel snubbers; motormeter; 2 extra tires; $425. Wentworth 2836.

CLUB ROADSTER, 1917 COLE "8," COST $1,995, for quick sale. Phone Slater, Calumet 1429.

USED CAR BARGAINS.
L. MARKLE CO., 21ST & MICHIGAN-AV.

PAIGE 1917 6-51, RUN ONLY 3,000 MI., color blue and black; big bargain. 2496 Milwaukee-av.

40 FORD CARS, NEW AND USED, ALL kinds. If looking for one come see the bargains. From $100 up. 3415 Madison-st.

1917 CADILLAC 4 PASS. SPORT MODEL OR phaeton; like new; little used; bargain. SNOW, 1420 Michigan-av. Cal. 868.

$425 BUYS 6 CYL. PIERCE-ARROW LIMOUsine; A1 running condition; 2 extra tires. 1621 S. Wabash. Calumet 241.

DODGE BROS. USED CARS THOROUGHLY overhauled; easy terms. ARMIJO, 1122 E. 63d-st. Open evenings.

WILL SACRIFICE 1917 8 CYL. 5 PASS. touring car; like new. JACKSON, 609 Randolph, near East-av., Oak Park 155.

1917 WILLYS KNIGHT TOURING.
1917 Overland Country Club, with winter top, at a big bargain. 4527 Broadway.

STANLEY STEAMER. CAN YOU BEAT IT? STANLEY MOTOR CARRIAGE CO., 2101 Indiana-av.

HUPMOBILES AND MERCERS.
Used cars overhauled and repainted.
2250 Michigan-av. Calumet 4707.

FORD TOURING, 1917 MODEL, EXCELlent condition, for sale cheap. Normal 3572.

MAKE ME AN OFFER ON MY 1917 6 cyl. Jeffery roadster; just like new; extras. DE GIGNAC, 243 N. Pine-av. Austin 5877.

TWO HUPMOBILES, 1915 AND 1916, TOUR. Cash bargains. DAVIS. Ravenswood 219. 5971 Ridge-av.

1917 FORD TOUR., $50 WORTH OF EXtras, A1 cond., $300. S. S. RUMBERG, 55 W. Goethe-st.

1917 STUDEBAKER, 6 CYL. CABRIOLET, 3 or 4 pass.; like new; cheap, or will consider trade and cash. Prospect 130.

1917 LIGHT 6 BUICK CAR, IN NICE CONdition; might take Ford or small car in trade; act quick. Address D 323, Tribune.

MY 1917 7 PASSENGER 6 40 CHALMERS, driven 8,000 miles, six new tires; bargain. Call Calumet 6200. Mr. Scott.

1915 BUICK, RECENTLY OVERHAULED, and newly paintedd; seat covers. 1039 E. 43d-st. Phone Kenwood 8704.

1916 OVERLAND 75 B, NEW TOP AND springs, looks like new; perfect condition, $350. 4743 Winthrop.

$200—VELIE 5 PASS. ELEC.; GOOD PAINT; exl. mech. condition. 848 Bradley-pl. Well. 5465.

1917 SEDAN 6 CYL. GRANT; GOOD AS new; bargain; must sell. Phone Rand. 5548.

1916 MAXWELL, 5 PASS., FULLY EQUIPped; good mechanical condition. 3721 N. Paulina.

1917 OAKLAND 5 PASS.; NEWLY PAINTed, new winter top, plate glass sides, extra equipment. Phone Kenwood 687.

1917 OAKLAND "6"; PERFECT MECHANical condition; trimmings and paint like new. Telephone Kenwood 687.

S. & L. FORD HEADQUARTERS FOR sales and service. S. & L. Motor Company, 3812 Wabash-av. Phone Boulevard 9100.

HUPMOBILE, 5 PASS., GUARANTEED; 1ST class condition; cash or terms. 834 E. 43d-st.

5 PASS. FORD; MUST SELL AT ONCE; 1ST class condition; extras. 2634 Michigan-av.

AUTOMOBILES—GASOLINE.

1916 WILLYS KNIGHT COUPE—This is your opportunity to secure an ideal closed car, equipped with white wire wheels. Brand new slip covers; good tires all around, including one new spare; car driven very little and has just been refinished. For immediate sale will take $1,000. 2437 Michigan-av. Calumet 1865. Open Sunday.

JORDAN.
We have some exceptional bargains in used cars, both open and closed bodies. Coupes, Sedans, Limousines, and touring, all makes. Must be closed out for space. Chicago Motor Car Co., 2313 Michigan-av. Phone Calumet 6070.

CHANDLER '17 TOURING. Car in perfect condition, will sell cheap. Will gladly demonstrate. Call Sunnyside 6355.

MOTOR TRUCKS.

Dodge Brothers Delivery Wagons

Especially large size. Will give you a good many thousands of miles of economical, efficient and satisfactory service. Price, $885 f. o. b. Detroit. 2 Ton Truck, $1,300.

Time Payments.
DASHIELL MOTOR CO., Dodge Brothers Motor Cars, 2412 Michigan-av.

1916—OVERLAND—1916.
1 4 cyl. 1916 model, express body, light delivery car, fully equipped, with demountable rims, electric starter, electric lights, etc., in very good mechanical condition and refinished; an ideal car for grocery and meat market delivery for sale at $350.
We will accept $175 cash and equal monthly payments for the balance.
Overland Motor Co., 1444 Michigan-av.

BODIES FOR 1 TON TRUCKS, PANEL AND flare board types, 7-9 ft. long, extra good custom, trade construction, and finish. Closing out stock because of our new policy of specializing on 2 ton trucks. Fargo Motor Car Co., 1164 W. 22d-st.

TERMS—3 TON KNOX TRACTOR......$960
1½ ton worm drive truck, Fruit body. $650
1½ ton worm drive, stake body $650
1½ ton new worm drive, open ex. body. $575
UNIVERSAL TRACTION CO., 11 E. Harrison. Harr. 7480.

FULL LINE OF USED TRUCKS, ALL IN A1 CONDITION.
GARFORD MOTOR TRUCK CO. [INC.], 23d-st. and Indiana-av.
Phone Calumet 5060. Chicago, Ill.

GENERAL MOTORS CO., 3½ TON CHASSIS with cab mounted, thoroughly overhauled; good tires and fine running condition.
HARRY P. BRANSTETTER, 50 East 26th-st. Calumet 5714.

DART QUALITY TRUCKS, 1, 2, AND 3½ ton cap., 1½ ton used stake body and cab, ¾ ton dmstr., ½ ton dmstr., electric lights and starter. 2949 W. Lake. Gar. 6691.

USED TRUCKS FROM ½ TO 5 TONS; HAVE the best values in the city at the lowest price. DIAMOND T MOTOR CAR COMPANY, 4517 W. 26th-st.

THE BIGGEST SNAP IN CHICAGO—STUDEbaker truck, panel body, repainted and overhauled. Pollock-Richard-Hirsch Motor Co., 2037 S. Wabash-av. Calumet 280.

DART QUALITY TRUCKS, 1, 2, AND 3½ tons capacity. Also ½ ton dmstr., 2 ton used stake body, and ton Form-a-truck. 420 N. Kedzie-av. Gar. 6691.

REBUILT ¾ TON WHITE TRUCK, GUARanteed same as new. Price furnished to interested buyer. THE WHITE COMPANY, Calumet 5311. 2638 Michigan.

FOR SALE—4 TON UNITED, WITH 4 FT. removable stake body; make offer. 153 N. Morgan-st.

WHEN IN NEED OF A GOOD USED TRUCK at a price that is right, cash or time, see GEORGE SIEGMUND, 315, 31 N. Ada-st.

TRUCKS FOR SALE AND TO RENT—2½, 3½, and 5 tons. HARVEY MOTOR TRUCK CO., 3812 Normal-av. Drover 9000.

WANTED—HAULING FOR 1½ TON MOTOR truck; owner will drive; terms reasonable. Address D 121, Tribune.

REAL BARGAINS, 2 TON REPUBLIC, ALSO 2 ton Kelly truck, late models, condition practically like new. 6132 Wabash-av.

BARGAIN—VIM, LESS THAN 4 MOS. OLD; cost $850; will take $450 for immediate sale. 153 N. Morgan-st.

FOR SALE—OR WILL RENT FOR STEADY hauling, Smith Form-a-Truck. 3922 N. Robey-st. Graceland 9933.

BIGGEST TRUCK BARGAIN IN CHICAGO—New 3½ ton Signal chassis, with cab, $2,600. See it at 153 N. Morgan-st.

HAVE ON HAND 15 FORDS WITH COMmercial bodies; also several roadsters and touring cars. 1702 Michigan-av.

FOR SALE—3 1918 1 TON TRUCKS; BARgain. Address P 470, Tribune.

AUTOMOBILES WANTED.

WARSHAWSKY & CO.
1925 S. State-st. NO OTHER BRANCHES.
Largest Car Wreckers in Chicago.
Cash paid for old junk or wrecked cars.
Phone Calumet 7315.
All calls answered immediately.
All parts for all cars.
Tires and tubes always on hand.
For accessories, such as:
Closed, touring, and speedster bodies.
Magnetos, coils, carburetors.
Call at 1925 S. State-st.

HIGH GRADE 1917 CAR IN EXCHANGE for $2,000 equity modern home, furnished or unfurnished; 8 rooms; economical heating; convenient transportation and shopping; double garage; piano, billiard table, phonograph; leaving city. 826 S. Ridgeland, Oak Park.

AETNA IRON AND METAL CO.
AUTOMOBILE PARTS AND SUPPLIES.
We pay cash for junk and wrecked cars.
Parts for any car.
Auto tires and tubes always on hand.
2105 S. State-st. Cal. 575.

PHONE CAL. 513 OR 4118 FOR THE HIGHEST CASH PRICE FOR YOUR OLD MODEL OR JUNK AUTOMOBILE. LARGE STOCK OF PARTS AND USED TIRES AND TUBES.
LEVIN & SONS, 2015 S. STATE-ST.

I WILL PAY CASH FOR A FORD TOURing car; must be in perfect condition and a real bargain. R. E. O'BRIEN, 1739 McCormick Bldg. Harrison 1350.

WANTED—SERVICEABLE USED CARS FOR cash. We also sell cars on 5 per cent commission basis; no charge for storage.
ERWIN GREER AUTOMOBILE COMPANY, 1512 Wabash-av. Calumet 4600.

SEE US FIRST. HIGHEST CASH PRICE paid for your automobile.
HARRIS & RODGERS, 1470 Michigan-av. Calumet 2215.

WANTED—5 OR 7 PASS. 1917 CAR FOR $400 worth of capital stock in Federal Ball Machine Co.; add $200 cash if car is right. Call Kildare 9196.

MONEY TO LOAN ON YOUR AUTOMOBILE. Use your car or store if you desire. Automobile Storage Co. [not inc.], 1140 Conway Bldg., 111 W. Washington-st. Franklin 3524.

——LOANS ON AUTOMOBILES——$
NO RED TAPE. STRICTLY CONFIDENTIAL.
——LOWEST RATES OF INTEREST——
KLEIN'S LOAN BANK, 122 W. MADISON-ST.

CALUMET 6110—We pay more for old model automobiles because we are not junk men. Auto Needs Co., 1602 Michigan-av.

WILL PAY SPOT CASH FOR 1917 FORDS; must be reasonable; state price, cond., extras, etc. Address G H 145, Tribune.

WILL PAY SPOT CASH FOR SMALL 5 PASS. car with starter. Auto Salvage Co., 1436 Wabash. Calumet 5256.

WANTED—1916, 1915 PIERCE, PACKARD, Loco., Stevens, Fiat, limousine or Berline, for cash. Address D 584, Tribune.

WANT GOOD AUTO EXCHANGE FOR CHIcago real estate. IONGELN, 2116 N. Halsted-st.

HIGHEST CASH PRICE FOR YOUR CAR—Quick action; bring car; take home money. AUTO EXCHANGE, 1240 Michigan-av.

WE PAY MORE FOR OLD OR WRECKED car than any other dealer. B. RAY, 3210 Jackson-blvd. Phone Van Buren 654.

CARS WANTED IN ANY CONDITION. PARTS FOR ALL CARS. DOUG. 8569.

WE PAY CASH FOR SERVICEABLE CARS. 1462 Michigan-av. Calumet 7231.

GARAGES—FOR SALE & TO RENT.

"PRESTO-UP."
$83.50—GARAGE—$83.50.
Ready built section garages and houses [no joints showing]; strong and durable; up in 2 hours. DO IT YOURSELF. Free pamphlet.
HARRIS BROTHERS' COMPANY. Phone Yards 1900. 35th and Iron-sts.

TO RENT—PRIVATE BRICK GARAGE FOR two cars, rear 619 Deming-pl.; heated and equipped with washer and tempered water; $25. Inquire 619 Deming-pl. or telephone Riverside 44.

GARAGES, CEMENT FL., 2 COATS PAINT, green roofing, hip roof, 9x12, $93; 10x18, $130; 17x18, $190. CALLAHAN, 145 N. Clark-st. Central 4305.

PORTABLE AND PERMANENT BUILDINGS. CHICAGO PORTABLE GARAGE CO., 3053-61 W. GRAND-AV. GAR. 127 SUN.

TO RENT—4562 LAKE PK.-AV., MODERN priv. garage; reasonable. Ken. 7317.

MOTORCYCLES AND BICYCLES.

BICYCLES—NEW 1918 MODELS ON 30 days' free trial. Trade in your old bike. MEAD CYCLE CO., Washington & Canal-sts.

BELMONT CYCLE CO., 3006 BELMONT-AV. Dayton, De Luxe bicycle, easy payments; 2d hd., $5 up. Open ave. and Sun.

ALL STANDARD MAKES—INDIAN, EXcel., H. D., $35 up; side cars, tires, etc., half price. STERLING, 1355 Michigan.

WANTED—MOTORCYCLE IN TRADE FOR a Victrola. Address E K 487, Tribune.

AUTO LIVERIES.

NEW 5 P. OVERLAND CLOSED CAR, $1.50 hr., $8 day. Ph. Normal 7428 or 8029.

NEW 5 PASS. FORD; WINTER TOP. HOUR, day, week, or trip. Lake View 8648.

BUSINESS CHANCES.

AUTO MAIL ORDER BUSINESS—FOR SALE—A live, established, progressive business; $10,000 interest will be sacrificed for $7,000; act quick; owner has other business interests and must sell at once. Address G B 106, Tribune.

BAKERY, WITH DELICATESSEN — ON North Shore; $1,500 cash; no agents. Address G C 213, Tribune.

BAKERY—A1 BUSINESS, AND FIXTURES. Reas. 1942 Irving Park-blvd.

BARBER SHOP, 4 CHAIR, WHITE OUTfit, owner at Camp Grant. Paidar Co., 1129 Wells-st. Phone Superior 7212.

BARBER SHOP—FOR SALE—2 CHAIRS and bath; country; good business. G. N. WHITFORD, Shabbona, Ill.

BARBER SHOP—FOR SALE—HOUSE AND lot; including poolroom; prices reasonable. R. TILTNE, Lee, Ill.

BARBER SHOP—FOR SALE—AT ONCE. Tel. Sunnyside 1921.

BARBER SHOP—2 CHAIR; BIGGEST BARgain in Chicago. 741 E. 71st-st.

BILLIARD AND BOWLING ALLEY—FINest in Chicago; good reasons for selling. Address G B 115, Tribune.

BILLIARD PARLOR, CIGAR STORE, 7 tables; worth $4,500; sell cheap; easy terms. Address D 245, Tribune.

BILLIARD PARLORS—FOR PARTICULARS address F 267, Tribune.

CAFETERIA—BEST LOCATION IN LOOP; SEATS 350; CAN FEED 1,200 PEOPLE a day; RENT $150. Address C 592, Tribune.

CANDY SHOP, ICE CREAM, AND TEA luncheon store—In a high class neighborhood, very well located, will sell at cost; my time is taken up in wholesale and can't tend to it; it's a big money maker; a snap for any one; will teach buyer in making of candy, or sell without candy kitchen; will make terms to responsible party. Address F Y 172, Tribune.

CANDY STORE AND TEA ROOM—BEAUTIful fixtures and soda fountain; catering to high class trade on busiest street outside loop; near 3 large theaters, another going up; this store is a money maker; cleared $900 in August; reason for selling, drafted. 940 E. 63d.

CANDY AND CIGAR STORE TO RENT—Bargain; at entrance big theater. Oak. 751.

CAPITAL WANTED—OPPORTUNITIES FOR large returns to the investor were never better. We can place amounts from $1,000 up. We make the investigation and stand back of any investment which we recommend. HARTMAN & PRATT, Experts and Financiers, 29 S. La Salle, Suite 632.

CAPITAL—I WILL FURNISH MONEY and assist a going business. Address C 213, Tribune.

CAPITAL—MANAGER WITH $10,000 TO operate lumber mill in south; loc. and prospects very best. Address G C 334, Tribune.

CIGARS, CIGARETS, BILLIARDS, POOL, Mag., and Candy—Corner loc.; S. S.; est. 15 yrs.; unusual opp.; inv. Address C 591, Tribune.

CIGAR STORE, PERIODICALS AND CANdies for sale; reasonable. 3901 Grand-blvd. Transfer corner. Doug. 2355.

CIGARS, CIGARETS, CANDY, LAUNDRY, notions, magazines. Trans. cor.; steam heat; cheap rent. 3802 Lincoln-av.

CIGAR AND CANDY STORE—COMPLETE stock and fixtures for sale at any price; to be removed; settling estate. Tel. Rand. 1435.

CIGAR STORE FOR SALE — BARGAIN IF taken at once, at 215 E. 31st-st.

CLEANING, DYEING, AND TAILORING establishment—For Sale—Wisconsin town 6,500 pop., 200 miles from Chi., fully equipped, new cleaning plant; established five years; doing good business; good surrounding territory; very little competition; $3,000 cash. Address C C 3, Tribune.

CLEANING, DYEING, TAILORING — A1 loc., pr. mach., sac. $250. Went. 4874.

CLOTHING AND FURNISHING STORE—FOR Sale—Up to date; best corner location in the city of Dayton, O. For further particulars address C J 29, Tribune.

COUNTRY ORDER DESIGNER IS OPEN for proposition in cut, trim, and make house where small investment and service is desired. Address D 322, Tribune.

DELICATESSEN—$100 WEEK PROFIT; good stock, fixtures; next door big theater; reason sickness. I. Foster, 5744 Prairie-av.

DELICATESSEN, GROCERY—BIG CASH trade; no deliv.; liv. rooms in rear; bargain. 3208 Indiana-av.

DELICATESSEN STORE—FOR SALE—PROFitable; live business st. 623 S. Kedzie-av.

DRUG STORE — FOR SALE — RAILROAD center, county seat, brick plants, shoe factory; big trading point; good stock; best location an dixtures; in town 7,000. Post-office Box 50, Mexico, Missouri.

DRUG STORE—FOR SALE—GOOD PAYING. BUND, 22d and Millard-av.

EXPRESS BUSINESS—FOR SALE—½ INT., in fine city depot, express and teaming bus.; splendid chance for investment and employment. Elmer Kimball, 1301 Unity Bldg. Central 6799.

FACTORY
Building at Streator, Illinois, for sale or rent. Brick, two story, good location, twenty thousand feet floor space; one-half space now vacant, remainder rented. Could be had at once. F. PLUMB & COMPANY, Streator, Illinois.

FLOWER SHOP—FOR SALE—ESTABLISHed trade, splendidly located. My partner has been drafted and I must sell at once. A snap for some one. 4753 N. Kedzie-av. Phone Monticello 3300.

GARAGE.
Best located North Side garage and sales station in city; big bargain for quick sale; full to capacity; owner leaving city. Address C 233, Tribune.

GARAGE—NORTH SIDE, STORING 35 CARS, full line of auto supplies, repair shop, etc. Other business reason for selling. Address G D 230, Tribune.

GARAGE—FINE LOCATION, 70 CAR CApacity; clearing $100 weekly; will sell on reasonable terms. Address C 555, Tribune.

GARAGE—FOR SALE—$6,000; CAP. 70 cars; near Lincoln Park. Terms. Address D 172, Tribune.

GARAGE WANTED—WILL BUY ESTABlished place in good location if price is right. Address L B 144, Tribune.

GARAGE—STOCK AND LEASE; CITY OF $6,000. Address F 268, Tribune.

GARAGE—WELL PAYING; FINE LOCAtion; $3,000. Address D 301, Tribune.

GENERAL DRY GOODS AND GROCERIES—For Sale—Controlling interest in first class live business, Illinois town 4,000; finest location; $7,000 required; if taken at once will sacrifice; quick action necessary; other business interests require owner's attention. Address G H 137, Tribune.

GROCERY AND VEGETABLE SPACE — TO Rent—In connection with market. 3950 N. Robey-st.

GROCERY—FOR SALE—OLD EST.; GOOD trade; $300. 5925 Princeton-av.

GROCERY—CLEAN STOCK, BETWEEN 2 butchers; other bus. 4524 Lincoln-av.

HORSESHOEING SHOP—FOR SALE—STOCK and tools, electric fire; cheap rent. 3206 Archer-av.

HOTEL—EUROPEAN; BUSY IND. CITY OF 6,000; rent only $100 monthly; $2,500 cash required. Investigate.
P. H. REED & CO., 127 N. Dearborn-st.

HOTEL, 4619 KENMORE, NR. WILSON L—Best renting location; vacant bldg.; pr. $26,500; $4,000, bal. like rent. Call MR. BOALTH. Cent. 6969.

HOTELS FOR SALE—EUROPEAN AND AMERICAN. 40 TO 200 ROOMS. CITY AND COUNTRY. John C. Sterchie & Co., 82 W. Washington.

HOTEL—WANTED—BY EXPERIENCED man, good hotel, city or country; $1,000 cash and terms. Address C 522, Tribune.

HOTEL—$1,000; BAL. TO SUIT; 43 ROOMS; new; capacity bus. Address E N 197, Tribune.

INVESTMENT—WOULD YOU INVEST IMmediately if convinced you could make 50% as a minimum the first year with constantly increasing profits thereafter? We are making 100% on orders for the largest and best rated firms in the United States. Unusual opportunity for quick returns and large earning in permanent business enterprise for right party with $1,000 or more. Address F Y 294, Tribune.

LUNCH ROOM—FOR SALE; SMALL; DOING good business. Address A 522, Tribune.

MILLINERY STORE—EST. 20 YEARS; owner leaving city, must sell at once. 5260 S. Halsted-st.

MILLINERY STORE—ESTABLISHED 12 yrs.; excellent patronage; going into wholesale. Address A 256, Tribune.

MILLINERY STORE — ESTAB. TRADE; bargain. 1905 137th-st., Ind. Harbor, Ind.

MILLINERY STORE—LIVE SUBURB; SACrifice quick sale. Address A 145, Tribune.

MOVING PICTURE THEATER—FOR SALE—Or For Rent—600 seats; newly equipped to date; owner not theater man; big chance to make good money and good investment. Call Room 122, 105 N. Clark-st.

NEWS AND CIGAR STAND PRIVILEGE—TO Rent—In first class residential hotel; a very liberal arrangement to the right party. Address D 275, Tribune.

NEWSPAPER—WITH FINE PLANT, IN Southern Michigan, $4,250. See WANNER MACHINERY CO., 703 S. Dearborn-st.

PARTNER WANTED—IN RESTAURANT and lunchroom; daily sales $100; too much work for one man; will take party with or without experience. Will guarantee $35 weekly salary; $900 cash required. Brokers or curiosity seekers need not answer; party must be willing to devote all his time. Address G D 54, Tribune.

PARTNER—BRIGHT YOUNG MAN WITH $3,000 desires to meet young man with equal amount to enter partnership and take over profitable established business. Address D 148, Tribune.

RESTAURANT AND TEA ROOM — ELEgantly furnished, in most select residential neighborhood on North Side; owner leaving city; will sell at reasonable price and make satisfactory terms. Phone R. H., Main 130.

RESTAURANT IN 75 ROOM HOTEL—TO Let—Attractive proposition to right party. Eastwood Hotel, 4644 Sheridan-rd., nr. Wilson-av.

RESTAURANT—SACRIFICE; A1 BUSINESS, North S. Address A 270, Tribune.

ROADHOUSE AND GARAGE — NEAR CHIcago; modern, up to date; price $20,000; clear. TONGELN, 2116 N. Halsted-st.

ROOMING HOUSE FOR SALE—DOWNTOWN, 20 rooms, running water in 6 rooms and 3 baths; brick building, hot water heat; a good opportunity to make money. Address 514 Elm-st., Rockford, Ill.

ROOMING HOUSE, 75 TO 95 ROOMS; CASH or trade. R. 508, 35 S. Dearborn-st.

STATIONERY STORE — FOR SALE — IN loop; growing business; at a sacrifice; drafted; quick action. Address G D 59, Tribune.

SALOONS—A1 CORNERS FOR RENT; FINE locations. Apply Wacker & Birk Brewery, 471 N. Desplaines.

THEATER—SELL HALF INTEREST OR whole in a theater located in a town in [illegible] 7,000 population. Address F X 300, Tribune.

BUSINESS CHANCES.

THEATER—600 SEAT MOVIE HOUSE, West Side, clearing $150 weekly; only theater in neighborhood. Address C 554, Tribune.

VARIETY STORE—WORTH $1,200; WILL sell for $700. Address D 145, Tribune.

$10,000 CASH
PURCHASE OUTRIGHT.
A good local going $100,000 Illinois corporation, manufacturing, selling, and distributing a very valuable patented device which is an absolute necessity.
Excellent money maker. Bears strictest investigation. Rated. Brokers and stock salesmen need not reply.
Owner must give undivided attention to other interests. Address E S 115, Tribune.

AN OPPORTUNITY TO MAKE 175% On Your Money.
Will sell the remaining lots in my new $750,000 subdivision at a bargain; just the opportunity for a man with $15,000 to invest to get started in the profitable business of subdividing; handy to transportation, inside the city and only a few blocks from a $4,500,000 plant just nearing completion. Address D S 495, Tribune.

STATE MANAGER — A WELL KNOWN Chicago mfg. co. whose line is one of the most desirable in the country and equaled by few in point of profits, needs a responsible, progressive man to manage its business in a nearby state; applicant must have sales ability and $1,000 available cash. Address C 289, Tribune.

AN ENVIABLE SUM OF MONEY CAN BE made selling our steel drop forged Ford engine starter as a state distributor; being used by largest Chicago corporations; highly indorsed by Chicago engineers of prominence; retail $15; investigate. MANAGER, 19 E. Jackson-blvd., Chicago.

LIVE YOUNG BUSINESS MAN WILL INvest $3,000 to $5,000 with services in reliable established business. Give full particulars. No brokers. Address C 449, Tribune.

CHICAGO BUSINESS EXCHANGE. BUSINESSES SOLD. CAPITAL PROCURED. NO PUBLICITY. 743 WEBSTER BLDG., COR. LA SALLE AND VAN BUREN. HARRISON 2990.

I CAN SELL YOUR STORE OR OTHER business anywhere without publicity at its full value in 3 to 10 days; no sale, no fee. BRENNAN, 4401 Park-av. Kedzie 8252.

HIGHEST CASH PRICE PAID FOR STORES or job lots of merchandise. Call Lincoln 2116.

WANT TO BUY THEATER CHAIRS AND moving picture machines. Chicago Theater Wrecking Ex., 5014 Cottage Grove, Chicago.

I PAY MORE FOR STORES, STOCKS OF mdse. than any dealer; cash; quick action. DAN FINE, 851 W. Madison. Haym. 7546.

SELLING YOUR BUSINESS? SEE US. References given. Phone Main 824. Federal Selling System, 30 N. La Salle-st.

A SMALL CONCERN MFG. FARM MACH. desires new location and will increase working capital. Address D 105, Tribune.

PAY BEST PRICES FOR STORES OR stocks of mdse.; city or country. L. GOODMAN, 805 Blue Island-av. Haymarket 1121.

YOUNG MAN WITH $500 TO $1,000 WANTed; farm experience desirable; farm electrical mfg. co. Address C 590, Tribune.

WE BUY YOUR OLD ACCOUNTS OR COLlect on commission. Roe's Mercantile Agency, Chicago. Central 8926.

WANT SMALL BUSINESS UP TO $2,500 OR active interest. Address C 381, Tribune.

PARTNERS WANTED.

PARTNER — WANTED — A CLEAN CUT business man, 45 yrs. of age, with from $5,000 to $10,000 to invest in the stock of an established specialty business on the north side and a position as manager at a good salary during my absence in the winter months on the road. No one without means or references need apply. Business open for investigation. Address C J 27, Tribune.

INVESTMENT—WANT PHYSICIAN OR nurse to take ½ interest in sanitarium; can show patients that would net $14,000; requires $1,500. Address C J 15, Tribune.

PARTNER WANTED—FOR MOVING PICture house, in running condition; doing good business and in good neighborhood on North Side. Address F X 236, Tribune.

I HAVE $2,000; WOULD LIKE TO MAKE connection with reliable business; give part. first letter. Address F 177, Tribune.

PARTNER—WITH $300 TO INVEST IN ABsolutely safe proposition; handle your own money. TURNER, 906 Consumers Bldg.

SALESMAN—IN INSTALLMENTS AND spare time. Address D 76, Tribune.

AUTO ACCESSORIES, REPAIRING.

THE ACME TOP
For Winter and Summer.

Converts car into open or closed Sedan at 1-3 cost; detachable or permanent; nonprotruding, nonrattling; smooth fit; minimum weight, maximum strength; individual designs; satisfaction guaranteed.
WINTER TOPS AND GLASS ENCLOSURES AT LOWEST PRICES.
ACME AUTO BODY WORKS.
EDW. L. WEINMAN.
1326 Michigan-av., 2d Floor. Cal. 7396.

BUICK
WINTER TOPS
FOR ALL MODELS.
C. LANGE & BROS. CO.
2736-46 ARMITAGE. HUMB. 747.
OPEN EVENINGS AND SUNDAY.

BERLIN LIMOUSINE BODY, BUILT BY Hughey & Son for 1917 twin six Packard; was in use 4 mos.; trimmed in dark wine color cloth, painted maroon; cost $2,200; will sacrifice. WM. J. HUGHEY & SON, 2518 Michigan-av.

GORDON HOOD AND RADIATOR COVers for 1916, 4 and 6 cyl. Studebaker and 6-30 Chalmers, $5 set; Campbell seat covers, brown WEAREVER for 1916, S 8 Franklin roadster, $15 set, C. O. D., subject to inspection. States Garage, 3016 W. 12th-st.

CHEAPEST WINTER TOP FOR FORD CARS, comfort, as limousine, nothing to rattle or break. $22.50 installed. Columbus Auto Garage, 15 N. Laramie.

BATTERIES FOR RENT, REBUILT, FOR Sale—$5 to $15. Guartd. We repair, recharge, exch., build to order. ACME MFG. WKS., 120 E. 33d.

SCORED CYLINDERS FUSED ELECTRICALly with silver nickel alloy by patent process; same piston fit. L. LAWRENCE CO., 1522 Michigan-av.

4 PASS. COUPE BODY, LIKE NEW; CAN be fitted on any medium sized car. CHARLES LANG & BROS. CO., 2736-46 Armitage-av. Humboldt 747.

WANTED—UNDERSLUNG 36 IN. SPRING center rear axle, Hotchkiss drive preferred. Address A 517, Tribune.

CARBON REMOVED 50 CENTS PER CYLINder by Mahaffey, original carbon expert. MAHAFFEY, 3322 South Park-av.

CHEAP; NEW AND USED TIRES, TUBES, accessories, and parts for all cars. LANDERMAN, 2116 Wabash. Calumet 825.

SEWART SPEEDOMETER AND COWL board, $7.40. AUTO TIRE SALES CO., 1348 Michigan-av. Telephone Cal. 1919.

FOR SALE—PACKARD LIMOUSINE BODY. Seeley 3978 or 5325. 419 N. Robey.

FISK N. S. 37X5, COMPLETE, MOUNTED on Firestone R.; $15. 6531 S. Artesian.

A. WARSHAWSKY, 3227-29 STATE-ST.—A fine line of limousine bodies. Doug. 8569.

AUTOMOBILES—ELECTRIC.

SEND FOR BULLETIN 121.
Giving complete description and lowest prices on Woods, Detroit, Baker, and Rauch & Lang cars. Rebuilt and like new. Late models. Prices $285 up.
VEEDER-SIMONSON CO., 25th and Cottage Grove. Calumet 1643. Chicago Distributers Woods Motor Vehicle.

REBUILT ELECTRIC CARS.
ALL STANDARD MAKES.
Reduced Prices.
Representation guaranteed.
Anderson Electric Car Co., Mfrs. Detroit Electrics,
2416 Michigan-av. Calumet 4789.

RAUCH & LANG RENEWED ELECTRICS. Look like new, run like new, are guaranteed like new. Many styles and prices in other makes. See these cars first.
THE RAUCH & LANG-BAKER CO., Calumet 4712. 2349 Michigan-av.

ELECTRICS AT ONE-THIRD PRICE; every make and model; each car guaranteed. Heerey Machine and Battery Works, 916 E. 43d-st. Drexel 6764.

LATEST MODEL WAVERLY; BATTERIES and tires like new; bargain. KORNBLITH, Wabash 3961.

OHIO ELECTRIC, LATEST MODEL; RUN 500 miles; bargain for cash. 2634 Michigan-av.

BORLAND ELECTRIC, GOOD CONDITION, cheap. 2559 S. State. Calumet 1467.

WAVERLY ELECTRIC, PERFECT CONDItion; cheap. Ph. Hyde Park 9737.

AUTOMOBILE STORAGE.

PUT YOUR AUTOMOBILE IN STORAGE for the winter. Call Mahin Shipping and Storage Warehouse. Main office, Canal 7171.

STORE YOUR CAR, $2.50 TO $4.50 A MO. 4008 W. Madison. Phone Kedzie 291.

MOTOR TRUCKS TO RENT.

TWO 6 TON PACKARD TRUCKS, HOIST bodies, for coal. Ph. Bikstone 2302.

CASTOFF CLOTHING.

SQUARE DEAL GUARANTEED.
S. GORDON, 1415 S. HALSTED-ST.
PHONE CANAL 947.
Will pay you a business man's CASH PRICE for your men's used suits, o'coats, and shoes. If out of town, send for particulars.

LEVINE, 721 W. 12TH, PAYS SPECIAL HIGH PRICES FOR GENTS' CLOTHES, UNIFORMS, FUR LINED COATS, SHOES; LAD., GENTS' EVE. CLOTHES. PH. MON. 2337.

H. HOLTZMAN PAYS BEST PRICE FOR clothes, shoes, etc. 1066 Maxwell. Canal 3578.

DANENBERG & SIEGEL, 212 N. CLARK-ST. Pay more for men's castoff clothing and shoes than anybody else. Ph. Franklin 5975.

WE BUY OLD CLOTHES AT YOUR OWN price. Douglas 7496.

OLD CLOTHES WANTED — MAX, THE TAILOR, 310 E. 39th-st. Douglas 6367.

GOLDSTEIN, 1351 S. UNION, PAYS BEST price ladies', men's old clothes. Postal.

CALL BROFFMAN FIRST. KEN. 5850. Special price for clothes. 4732 Prairie.

HOUSEHOLD GOODS.

$185 CASH BUYS ALL THE FURNITURE for 4 room apartment, consisting of beautiful Colonial dresser and brass bed with box springs and mattress, 3 piece Duofold parlor set, Colonial library table, 7 piece William and Mary dining set; also high grade $450 upright piano, Colonial design; only $185 cash. Call at Bedol Bros.' Storage Co., 3956 S. State. Open from 9 a. m. till 9 p. m. daily except Sunday.

MUST BE SOLD AT ONCE—ALL COMPLETE furnishings of four residences used as a hotel. This is your opportunity to buy cheap some of the finest furniture, rugs, tables, chairs, dressers, chiffoniers, dressing tables, wardrobes, brass beds, springs, mattresses, desks, blankets, comforters, linens, dishes, and kitchen utensils; also steam table. Call all day and evenings. 4953 Grand-blvd.

SPECIAL THIS WEEK—
$95.00 cane davenport, damask or velour $55.00
$35.00 mhg. dresser, Adam design.... 22.00
$30.00 brass bed, 2 inch post.......... 10.00
$11.00 steel bed, 2 inch Cont. post.... 5.00
$11.00 No-Sag spring 4.75
ROSENSTIEL FURN. CO., 202 S. Wabash-av.

TO BE SOLD FOR CHARGES — SEVERAL lots of unclaimed storage furniture, consisting of parlor, dining and bedroom suites, rugs, pianos, Victrolas, stoves. KESSEL BROS.' STORAGE, 4031-33 S. STATE, EAST SIDE OF STREET. PHONE KENWOOD 992.

FOR SALE—SET OF 3 LARGE CHAIRS with movable leather cushions, also library table. Several oak Macy sectional bookcases, 1 hand carved oak library table with glass top; no dealers. Phone Sunnyside 1685 mornings.

$300 SCHOLLE OVERSTUFFED TAPESTRY davenport, $45, slightly used; $225 mahogany cane davenport, chair to match, with velour cushions, $85, never used. PARIS UPHOLSTERY CO., 3318 W. Madison.

$34.50—MAH. 4 POSTER BED......$15.95
$79.50 W. & M. dining set, 54-in... 54.50
$47.50 Wilton V. rugs, 9x12.......... 28.95
CHICAGO SAMPLE FURNITURE CO., 928-932 E. 63d-St. Midway 6411.

1,000 PIECES UNCLAIMED STORAGE goods, manufacturers' new furniture and rug samples. HEBARD'S, Ogden and Honore-st. Ph. West 283. Open Wed. and Sat. nights.

WANTED—TO SELL ENTIRE 7 RM. FLAT of furniture, rugs, parlor suite, and household goods, at a bargain. MRS. NINA CARO, 4803 Indiana-av., 1st Apt.

BEAU. MAHOG. PIANO, NEARLY NEW, fine tone; bargain; devenette, Turk. rocker., libr. table, etc. H. P. 10210. 906 E. 55th-st.

SPECIAL WHOLESALE, $39.75 BUYS $65 dining set, 54 in. top, 6 Wm. and Mary chairs to match; other furn., phonographs. 1408 Wabash-av.

FELDMAN & JACOBSON CO., GRAND RAPIDS FURNITURE, 430-432 S. WABASH-AV.

HIGH GR. FURN. 5 RMS.; PIANO, GAS range; 6 mos. old; part or all; reas.; eve. after 6; Sun. to 3. 1212 W. 63d-st.

FOUR ROOMS, COMPLETELY FURNISHED, $137.50; terms, $1.75 week. WEBER'S DEPT. STORES, Van Buren and Clark.

OVER 1,000 FACTORY SAMPLES AT 30 TO 60 per cent off retail prices. O'DONNELL, 60 13th-st., east of Wabash.

BARGAINS—BEDS, $1 UP; DRESSERS, stoves, bookcases, $5 up; linoleum, 50c. C. A. BRYANT, 711 E. 63d. Ph. Went. 3807.

SAMPLE RUGS, RUNNERS, BLANKETS, cheap. 339 S. Wabash, cor. Van Buren. Harr. 7229.

$50, 9X12 WILSON VELVET RUG, ORIental colors, like new, $30. 4832 Indiana, 1st. Kenwood 4322.

FOR SALE—LARGE OAK BOOKCASE, glass doors; 2 chiffoniers, 2 bedrm. tables, baby's fur rug, go-cart. Phone Grace 7878.

SAMPLES — FURNITURE, RUGS, BLANKets; cheap; from factory to you. New York Furn. & Rug Co., 514 S. Wabash-av.

FURNITURE FOR 4 ROOM APT.; REASONable. 4007 West End-av., 1st apt. WILKINSON.

FOR SALE—BEAUTIFUL HAND CROcheted bedspread, bolster throw, and table runner. Address 514 Elm-st., Rockford, Ill.

BARGAIN — DRESSER, CHIFFONIER, chairs, blankets, pillows, curtains, runner, etc. Dulton, 831 E. 43d-st.

REED BABY CARRIAGE FOR SALE—IN good condition. 2411 Wilson-av., 2d.

PICTURES, MIRRORS, HAMMOCK AND stand, etc.; reas. 111 E. 59th-st., 1st.

LIVING ROOM FURN., 3 BEDS, RUGS. 2633 Orchard-st.

FOR SALE—5 ROOM FURNITURE WITH PIano, $175. 4414 Bernard-st., 2d.

BROCADED SILK DRAPES, 9X12 RUG, runner. Phone Wellington 3193.

FURNITURE FOR 5 ROOMS FOR SALE—Kenwood 809.

RUGS—SARUK, $200; BOKHARA, $115; Oushak, 9x12, $110. Ph. Rogers Pk. 4960.

$10—CHOICE 10 HEATERS; HOT WATER heater; roll top desk. 3215 W. Harrison.

MUST SELL SEVERAL LOTS OF USED furniture. American Storage, 1434 E. 63d.

HOUSEHOLD GOODS WANTED.

ATTENTION—TO GET BIG PRICES FOR your furniture or other household goods it would be to your benefit to consult us.
M. PARNASS & CO., 106 to 114 E. 47th, near Michigan-av. Call ph. Kenwood 545.

REEBIE'S AUCTION HOUSE, AUCTIONeers and Appraisers. Members Assn. of Chicago Auctioneers. Pay highest cash prices for furniture of entire houses or flats. Phone Lincoln 120.

WANTED — ALL KINDS OF FURNITURE; will pay cash for contents of houses and flats; pianos, player pianos, Victrolas, etc. BEDAL BROS., 3956 S. State-st. Phone Boulevard 7630.

WANTED — ALL KINDS HOUSEHOLD goods, stoves, pianos, Victrolas, etc.; best cash prices paid; will call same day we hear from you. 4100 S. State-st. Ph. Kenw. 9421.

CASH PAID FOR FURNITURE, CARPETS, and stoves. Contents of homes purchased. J. RAUCH, 3421 State. Douglas 7461.

MRS. H. SCHNEIDER, 446 E. 31ST-ST., BUYS FURNITURE, RUGS, BRIC-A-BRAC, ANTIQUES AND CLOTHING. DOUG. 4740.

HIGHEST PRICES PAID FOR FURNITURE, stoves, rugs. WEBSTER, 1660 Madison-st. Phone Superior 4515.

THOS. W. PHILPOTT, AUCTIONEER AND Appraiser—Entire furnish. of houses and apts. bought or sold on comm. Went. 7982.

CASH PAID FOR FURNITURE, RUGS, CARpets, stoves. WALLS, phone Kedzie 2660.

LEASEHOLDS.

FOR SALE—SNAP, 10 AND 12 ROOM HSE. on Dearborn; fine furniture; all rented; sell very reas. United Realty, 1455 N. Clark-st.

$600—11 R. FUR. MOD. STONE FT. H. ON W. S. blvd.; well adapted for roomers; 5 r. paying $60; rent with s. heat, h. water, janitor s., $45. Address A 244, Tribune.

NEW AND ELEG. FR. 7 RM. APT., VICtrola, ex. rms. rented; sacrifice for less than ½ cost. 1 blk. L. Bargain. 5615 Prairie. Enq. 5257.

NICELY FURNISHED ROOMING HOUSE, 36 rooms; income $300; rent, $90; steam heat; will sacrifice. 1418 Congress-st.

FOR SALE—CHEAP—FURN. OF 8 RM. APT. Lease opt. 5 rms. rented more than pay rent. No dealers. 5745 Prairie-av., 3d.

1 OR 2 RM. APT., FULL ROOMERS, GOOD furn. 4541 Sheridan-rd., 2d apt. Edge. 6541.

21 ROOMS, ALL RENTED, STEAM FREE, good N. Side location, only $825, for quick sale. CORCORAN, 800 N. Clark-st.

8 RM. NEWLY FURN. APT., COR. GRAND-blvd.; 7 rms. rented; rent ½ income; stm.; elec.; bargain. Ken. 5456. 417 E. 45th. 3d.

CHICAGO BUSINESS EXCHANGE CAN sell your place. 743 Webster Bldg., cor. Van Buren and La Salle. Harrison 2990.

WILL SELL, LEASE AND FURN. OF 6 FLAT bldg. for less than cost of furn.; cash or terms; south. Address D 415, Tribune.

NOTICE TO BUYERS—GO FIRST TO LANGE & Co., 704 N. Dearborn-st.; honest deals; estab. 1908. 500 places to choose from.

STOVES.

175 SLIGHTLY USED COOK STOVES AND heaters at 1-3 the regular value. Every stove as good as new. ILLINOIS FURN CO., 304-6-8 North-av.

GOLD MEDAL GLENWOOD COMBINATION range. Coal and gas ovens separate. See your dealer. Wholesale. Retterer, 161 W. Lake.

TYPEWRITERS AND SUPPLIES.

INVESTIGATE OUR SPECIAL BARGAINS IN TWO COLOR AND BACK SPACER UNDERWOOD TYPEWRITERS NOW ON SALE. Any make rented; three months for $5 and up; delivery same day; all rented machines in first class condition, with new ribbons, rubber covers, etc.
Rental applied on purchase price. Machines delivered within city limits free of charge. WHOLESALE TYPEWRITER CO., 138 S. Wabash, Rand. 7754; 112 S. Dearborn, Rand. 7755; 21 S. Clark-st., Rand. 7756.

TYPEWRITERS RENTED—
Three months, $5; nonvisible.
Three months, $7.50; visible.
AMERICAN WRITING MACHINE CO., 329 S. Dearborn-st. Harrison 1360.

TYPEWRITERS—ALL MAKES FOR RENT or sale at Special Cut Prices. Terms to suit. Write, call, or Phone Central 4651. Young Typewriter Co., Dept. 205, 62 W. Madison-st.

GOOD REBUILT TYPEWRITERS, $10 TO $15; all makes rented, $1.50 per mo. up. Underwoods, Rems., Smiths. Wabash 4913. Standard Typewriter Co., 538 S. Clark. R. 837.

TYPEWRITER HEADQUARTERS, INC. All makes for sale or rent. Lowest prices. 411 S. Dearborn. Old Colony Bldg. Har. 2341.

UNDERWOOD TYPEWRITERS, $30 UP; others, $10 up. COMBSY & CO., 115 S. Dearborn-st. Phone Randolph 1749.

UNDERWOODS, OLIVERS, REMINGTONS, $15 to $45, terms to suit, or rented. Typewriter Co., 193 N. Dearborn-st. Central 6034.

DAVIES TYPEWRITER EXCHANGE, 119 N. Clark-st. Rental rate lowest. All makes for sale. Each machine bargain. Central 2653.

WE ARE FIRST HANDS FOR TYPEWRITER brushes; sample 30c, with price per 100. MILLS & MILLS, 802 Fisher Bldg., Chicago.

WE RENT CORONAS—CORONA TYPEWRITER SALES CO., 12 S. LA SALLE. FRANKLIN 4992.

ALL MAKES TYPEWRITERS AT LOWEST rental rates. Sold at $8 up. Beran Typewriter Co. Cent. 6492. 58 W. Wash.-st.

PLUMBING, LIGHT FIXTURES, ETC.

BARGAINS IN BATHTUBS, CLOSETS, Lavatories, Sinks, and Heating Plants. SHANE & COMPANY, 3300-3400 Wentworth-av. Drover 409.

ONLY HOUSE SELLING GUAR. PLUMBING, heating supplies direct. Send for catalogue. T. B. Karol, Kedzie, cor. Polk. Kedzie 9440.

MUSICAL INSTRUMENTS.

ADAM SCHAAF—HIGH CLASS PIANOS OF perfect construction, tone and finish; cases of handsome designs; durability guaranteed; highest testimonials; moderate prices; easy terms. Established 1873.

SPECIAL BARGAINS.
Your choice of 20 upright pianos in good repair, each $75.
Chickering, large upright, rosewood case, good tone, $85.
Vose & Sons upright piano, mahogany case, in good repair, $90.
Julius Bauer upright piano, walnut case, good tone, $100.
Lyon & Healy upright piano, $110.
Kranich & Bach upright piano, walnut case, plain style, $145.
Mason & Hamlin upright piano, excellent tone, fine condition, $165.
Adam Schaaf upright piano, large oak case, fine tone, $175.
Baldwin mahogany case upright piano, like new, $195.
Conover mahogany late style upright, $200.
Steinway upright, medium size, in fine condition, $250.
PLAYER PIANOS.
Steinway, Melville Clark, Adam Schaaf, Krell, all 88 note, in guaranteed A-1 condition, from $300 up, including bench and music rolls.
WE SELL ON PAYMENTS.
ADAM SCHAAF, 319-321 S. Wabash-av. Bet. Jackson and Van Buren-st.

REBUILT Player-Pianos

at reduced prices. Choice of many well known makes taken in part payment for Pianola Pianos and Steinways.
All of these players have been carefully inspected at our Fullerton-av. factory and any imperfections have been repaired.
Musically, these instruments are good as new.
A liberal library of player rolls will be given you with each outfit.
Leland 88 note Player Piano, Golden Oak $325
Schaeffer 88 note Player Piano, Mahogany 350
Washburn 88 note Player Piano, Mahogany 395
Berliner 88 note Player Piano, Mahogany 395
Story & Clark 88 note Player Piano, Mahogany 400
Kranich & Bach 88 note Player Piano, Mahogany 450
Vose & Son 88 note Player Piano, Mahogany 450
Wheelock 88 note player Pianola Piano, Oak Mission design 450
Krakauer 88 note Player Piano, Mahogany 500
Apollo Solo Electric 88 note Player Piano, Mahogany 550
We will gladly accept Liberty Bonds in payment.
Monthly payments may be arranged. Your old piano may be offered in part payment.
LYON & HEALY, JACKSON AND WABASH.

TWICHELL'S BARGAINS IN USED INSTRUMENTS OF THE HIGHEST GRADE.
Mason & Hamlin Grand, extraordinary bargain ... $550.00
Weber Grand, beautiful tone ... 450.00
Franz Meyer mahogany small grand ... 290.00
Fischer Mahogany Player Piano ... 350.00
Twichell Mahogany Player Piano ... 300.00
Stohlman Mahogany Player Piano ... 275.00
Aeriola Mahogany Player Piano ... 250.00
Steinway Mahogany upright ... 250.00
Knabe Mahogany upright ... 250.00
Knabe Walnut upright ... 250.00
Knabe Rosewood upright ... 250.00
Steinway Rosewood upright ... 150.00
Chickering Mahogany upright ... 250.00
Chickering Walnut upright ... 300.00
Fischer Mahogany upright ... 175.00
Sohmer Ebonized upright, fine cond. ... 175.00
Choice of 20 uprights ... 150.00
Choice of 15 uprights ... 125.00
Choice of 8 uprights ... 100.00
Choice of 4 uprights ... 50.00
J. O. TWICHELL, Home of the Sohmer "Cupid Grand," 332 S. Wabash-av., near Van Buren. Established 1879.

GULBRANSEN

"Easy to Play" PLAYER PIANOS.
Nationally Priced —a Standard of Value.
White House Model ... $525
Country Seat Model ... 475
Town House Model ... 430
Suburban Model ... 395
Tel. Garfield 606. Factory: 3232 W. Chicago-av.

$15 CASH BUYS REGULAR FLOOR STYLE perfect playing cabinet phonograph. This is not a small table stand machine. $30 buys equal to new beautiful mahogany finish cabinet phonograph, 46 inches high; 2 jeweled needles; plays all records. $50 buys best bargain ever offered in a phonograph. Don't buy elsewhere until you have seen and heard these talking machines. Open evenings. City Storage Co., 4100 So. State-st., on west side of street.

$20 CASH WILL BUY A LARGE CABINET talking machine. This machine stands 42 inches high and plays any record; it includes two jewel needles, enabling you to play Pathe and Edison records; also 28 selections of records, and we will deliver free of charge. Call at BEDAL BROS. STORAGE, 3956 S. State, day or evenings.

PIANO BARGAINS FOR THIS WEEK ONLY. Schubert, $100; Story & Clark, $100; J. & C. Fisher, $95; Emerson, $95; Capen, $90; Ernest Gabler, $80; Wellington, $75; Kimball, $65; Haines Bros., $45; Briggs, $35. All pianos are in first class condition. $100 Apollo talking machines with records, $40. Nelson Piano Co., 740 E. 47th-st.

SEE THESE FOUR PLAYERS BEFORE buying:
KIMBALL, mahogany, 300 rolls music, $275
HEALY, 40 rolls music ... 200
MAYNARD, golden oak, 20 rolls music ... 225
KRELL AUTO GRAND ... 300
SCHULTZ PIANO CO., 1540 W. Madison-st., cor. Ogden-av.

WOULD YOU LIKE TO BUY A USED PIANO, WELL KNOWN MAKE, MAHOGANY CASE, FINE CONDITION, FOR $150? SEE US AT ONCE.
PHONE HARRISON 4767. GEO. P. BENT COMPANY, 214 S. WABASH-AV.

BARGAINS—FIRST COME FIRST SERVED.
$200 Victrola No. 16, only $110.00.
$110 Columbia Grafonola, like new, $70.
$85 Columbia Grafanola, only $47.50.
$45 Victor Victrola, only $27.50.
Open Sunday and ev. 1851 Madison-st.

A GOOD USED PIANO IS A MUCH BETTER investment than a cheap new one. Bargains this week: Kimball, $85; Chickering, $125; Lyon & Healy, $135; Camp, $65. P. A. STARCK PIANO CO., 210 S. Wabash-av.

WURLITZER AMERICAN BARITONE SAXOphone, brass finish, three months old, cheap for cash. Call or phone Mr. Burhans, between 6 and 7:30 p. m., Hotel Newberry, 817 N. Dearborn-st.

I HAVE SEVERAL HIGH GRADE UPRIGHT pianos, player pianos and one Fisher Grand piano. Will sell at a sacrifice for cash. WM. T. WOODLEY, 6 N. CLARK-ST. FRANKLIN 5450.

WILL SOME ONE BUY A BEAUTIFUL player piano, lovely oak case, very little used? Willing to accept any reasonable offer, cash or payments. Write soon. Address F M 465, Tribune.

CHEAP, FOR CASH OR TIME, MY FINE player piano, bought two years ago; splendid condition; will take $300 for it. Hate to sell, but must. Write for appointment. Address F M 463, Tribune.

$25 CASH WILL BUY LARGE CABINET size phonograph, stands 42 inches high; $10 worth of records included. 3956 S. State-st. Can be seen day or evenings.

IF SOME ONE WISHES TO SELL THEIR Steinway piano, I would be pleased to purchase for cash if suits me. Address G B 172, Tribune.

A BARGAIN—MAH. CAB. PHONO. JEWEL points, p. cond., unusual offer. Lawndale 4829.

KNABE ANGELUS, MAHOGANY, FIRST class condition; sacrifice. Phone Blackstone 2392.

MASON & HAMLIN, $145; MAHOG. PIANO, $100; high grade oak piano, $140. Carl Anderson, 36 S. State. Rm. 1224. Cent. 202.

WILL TAKE $125 FOR A GOOD UPRIGHT piano, slightly used; speak quick. Address F M 462, Tribune.

STEINWAY & SONS PARLOR GRAND piano, mahogany case, excel. cond., $650. 844 Galt-av. Phone Sunnyside 3829.

BARGAINS IN SECOND HAND PHONOgraphs, $25 to $45. Mr. Angell, Apt. 806 Republic Bldg.

SACRIFICE $1,000 PLAYER PIANO OR exch. for diamonds or brd. A1 hotel. Sunny. 5619.

FOR SALE—VICTOR MACHINE AND 25 RECords, $30. 5139 Crystal-st., 1st apt.

WANT PIANO FOR CASH OR EXCHANGE upon Victrola. Phone Wentworth 6992.

BEAUTIFUL $200 PHONOGRAPH AND records; bargain. 5139 Calumet-av., flat 1.

FOR SALE—A $50 PHONOGRAPH; WILL sell at big discount. 1208 N. Clark.

FOR SALE—UPRIGHT PIANO, LIKE NEW, $100. Stewart 8453.

MUSICAL AND DRAMATIC.

SINGERS TRAINED FOR VAUDEVILLE and musical comedy; acts written and staged; positive guarantee. Suite 909 Lyon & Healy Bldg., 64 E. Jackson-blvd.

WELL KNOWN MANDOLIN ARTIST WILL accept a few earnest pupils; very reasonable rates. Address D 108, Tribune.

VOCAL LESSONS BY PRIVATE TEACHER. Experience in Europe. Beginners preferred. 3656 Pine Grove. DARR, Lake View 1994.

GIRLS — AT ALL TIMES FOR MUSICAL comedy and vaudeville; experience unnecessary. ELLIOTT, R. 302, 109 N. Dearborn.

WANTED—BARITONE SOPR. COMEDIAN; good salary; also male quartette singers. Lyceum: Apply Hinshaw Agcy., Kimball Hall.

PRINTING, ENGRAVING, BINDING.

GOOD PRINTING AT POPULAR PRICES—1,000 letterheads, envelopes, cards, $2.50 to $3; catalogues, booklets and circulars reasonable; samples free. Fantus, 525 S. Dearborn.

GOOD PRINTING, LOW PRICES—1,000 LETterheads, envelopes, or cards, $2.25. VICTOR BROS., 35 N. Franklin-st. Tel. Main 4371.

Behold the dolls, the quaint, the queer.
They've come to us from far and near
The large, the small, the dark, the fair,
The curly locks, the straight of hair.

The soldier, nurse, the savage wild
A doll will always please a child.

and Christmas only 32 days away!

Toy Section · Fourth Floor

MARSHALL FIELD & COMPANY

The Store of the Christmas Spirit

Distribute your Christmas shopping over two months instead of one, and help the government in the conservation of man-power.

Hours of business till Christmas, 8:30 A. M. to 6 P. M. daily.

MARSHALL FIELD & CO.

Juvenile Floor—The Fourth

Boys' Overcoats, Special Selling

HERE is such an array of Overcoats as this Section has rarely shown—all perfectly tailored; all of the best materials; all priced a good deal lower than usual. Now is the right time to purchase for your boy. Prices are so low on these qualities that selection should be made at once, to insure style desired.

Dress Overcoats, $32

Of very fine imported fabrics—brown, Oxford and mixed heather fabrics. Belted models with buttons or buckles. One-quarter silk yoke and sleeves. Sizes 12 to 18.

Trench Overcoats, $15

Wool lined model, in brown, blue and green fabrics. Slash pockets and belted all around; 2½ to 10 years.

Junior Coats, $12

Made of beautiful heather plaids and plain chinchilla in gray and blues and fancy mixtures. Belted models. 2½ to 10 years.

School Coats, $20

Styles of mixed fabrics and plain colors—gray, brown and blue. Double-breasted Trench style, ¼ lined. 11 to 18 years.

Fur Trimmed Coats, $15

They are lined with wool; Venetian yoke and sleeves. Button-to-neck style, trimmed with near seal. Sizes 2½ to 10 years. Other fur-trimmed Overcoats $20 to $35.

Junior Dress Coats, $22.50

Imported fabrics and brown and mixed heathers. These Coats represent the highest type for boys. Silk yoke and sleeves. Very exclusive styles and patterns. Sizes 2½ to 10.

Fourth Floor, Middle Room.

The Best Velveteen and Corduroy Coats for Little Children We Ever Offered at $8.75

In the Infants' Wear Section, Fourth Floor, North Room.

Children's and Misses' Velour Hats

Considerably Reduced for Clearance

VELOUR HATS, as every mother knows, are very practical because they may be reblocked several times—a point in their favor, since school children give their Hats such thoughtless care. The colors in this assortment are navy, brown, black, dark green and gray. Trimmed with gros grain ribbon bands, bows and streamers. Dress and street styles are included.

$2.75, $3.75, $5, $6.75

Fourth Floor, North Room.

Knitting will be taught to the children each Saturday, 9 a. m. to 4:30 p. m.—on the Third Floor, South Room.

Conserve for the government the labor of men in December by doing your Christmas shopping this month. Hours of business till Christmas, 8:30 to 6.

MARSHALL FIELD & COMPANY

Undoubtedly the Most Interesting Values in Women's Blouses

$5—$6.75—$9.75

Crepe de Chine, Hand Embroidered—$5. | Braided Crepe Georgette—$6.75. | Satin piped Crepe Georgette—$6.75. | Crepe Georgette, Hand Beaded—$9. | Suit Blouse of Crepe Georgette—$5.

1,000 New Blouses—Exceptional at $5

Three of many styles are sketched above. Fine quality plaid silks, crepes Georgette, excellent heavy weight crepes de Chine, hand embroidered, elaborately hand beaded, beautifully made. Suit shades, also white, flesh and black. Smart tailored styles included.

The Limited Quantities of Manufacturers' Fine Blouses—Special, $6.75 and $9.75

The manufacturers are those who make the higher priced Blouses for us. They have sold us their limited assortments at great price concessions. Today we offer many of these Blouses at prices actually less than their original cost. Suit shades, soutache braided; fine white and flesh tinted crepes Georgette, trimmed with genuine Filet lace, at $9.75. Two from this group are illustrated.

Only limited quantities of any one style, making early choice advisable.

Women's Blouse Section, Sixth Floor, Middle Room.

A Special Purchase of Very Smart Afternoon Frocks—Exceptional at $25 and $27.50

The Women's Moderately Priced Dress Section announces the purchase of a manufacturer's remaining stock—crepe Georgette Frocks made over silk, fine gabardine tailleurs, and crepe Georgette combined with chiffon velvet or shimmering satin. One model sketched is banded with fur above its tunic edge.

Sixth Floor, Wabash Avenue.

Italian Silk Undergarments

At the Lowest Prices Ever Offered by Us

Union Suits		Knickers		Vests	
$3.85	$4.85	$2.85	$4.50	$1.85	$2.45

CONSIDER the possibilities of this offering just in the midst of Christmas buying—just at the time when every woman is adding to her wardrobe to make it complete for Winter. Only the most unusual conditions make such an offering possible.

Each garment is made of the finest Italian Silk—beautifully finished, generous in material.

Fifth Floor, South Room

CARSON PIRIE SCOTT & CO

$37.50 $52.50 $27.50 $37.50

Misses' Coats and Frocks

Modes Midwinter Brings Into Prominence

Coats that are real winter coats, smart, dependable, with many clever little touches that mark them apart from the ordinary—such are these—

Coats of "Pom Pom," $37.50 and $52.50

Purse pockets emphasized by stitching give an unusually smart side line to the pom pom cloth coat in taupe, navy blue and brown, at the right, $37.50.

A wide collar of squirrel fur adds a charmingly youthful touch to the pom pom cloth coat in beaver or taupe—at the left center, $52.50.

Navy Blue Frocks Are $27.50 and $37.50

Gray worsted embroidery is most effective as it is applied upon the panel pleated skirt in the navy blue serge frock sketched at the right center. $27.50.

Clever use of loops and buttons is made by the redingote panels and again by the cuffs of the navy blue serge frock sketched at the left. $37.50.

Many Unusually Advantageous Selections May Be Made Now Among the Smartest Serge Frocks.

Fourth Floor, South.

CARSON PIRIE SCOTT & CO

School Frocks for Girls

Of Navy Blue Serge, $13.75 and $16.75

Quality of an established character—very particular attention has been paid to the fabric in these frocks,

—styles smart and girlishly simple, and attractive pricing—these are the factors that mark the importance of this week-end offering.

At $13.75, Serge Frocks With Hand-Embroidered Collars

The cuffs, too, are hand-embroidered and both collar and cuffs are of linen. Box-pleated from shoulder to hem is this frock at the right in sizes 8 to 14 years.

At $16.75—Serge Frocks for Larger Girls Have the Favored Braiding Oddly Applied.

Instead of around as usual the braiding runs up and down on the belt. Then the skirt is pleated and full, a style becoming to bigger girls of 12 to 16 years. At left.

Fourth Floor, South.

Johnston & Murphy shoes

THEY'RE not low priced shoes, but men who know them say they're not expensive. They're made to give the best possible service; and that's always inexpensive. Our guarantee of satisfaction applies to shoes as to everything else we sell; bring them back if they don't satisfy. Johnston & Murphy shoes,

$10, $11, $12, $13

Maurice L Rothschild

Money cheerfully refunded

S. W. corner Jackson and State

Chicago Minneapolis St. Paul

Plant Now Tulips and Daffodils

for indoor winter bloom and spring outdoors.

GOLDEN SPUR, golden yellow daffodil; mother bulbs; doz., 75c; 100, $4.50.

DARWIN TULIPS, long stemmed giant flowers, in all shades; 100, $1.50.

CHINESE LILIES, to grow in bowls, 3 for 25c; doz., $1.00.

HYACINTHS, Vaughan's Best, for pots and glasses; doz., $1.25.

HYACINTHS, For Beds; doz., 85c.

FRENCH NARCISSUS, grows in gravel and water; doz., 35c p'paid

56-Page Autumn Catalogue FREE

VAUGHAN'S SEED STORE

Randolph St., near Dearborn

Wear

DASHWOOD

AND KNOW THE MANY ADVANTAGES OF THE

LAPEL FRONT

E&W Collars 2 for 35¢

EARL S. WILSON

TROY'S BEST PRODUCT

Starting Today (Friday)

Our Great Thanksgiving

Dress Sale

We hold this sale once-a-year—it has become famous among the best dressed women of Chicago. Your choice of over 900 handsome crisp, new Opera, Dancing and Party Frocks; Evening Gowns; Street, Shopping and Daytime Dresses—made of Taffeta, Satins, Meteor, Serge, Velvet, Georgette—in black, white and all the leading new Winter 1918 colors—values from $35 upwards to $65—many even higher—

$15

NOTICE: No telephone or mail orders filled. No Dresses sent on approval.

The Leiser Company

324 S. Michigan Avenue

"The smartest styles at moderate prices"

PROGRESSIVE WOMEN USE THE TRIBUNE ADVERTISING COLUMNS AS THEIR SHOPPING GUIDE

TRIBUNE NEWS IS RELIABLE NEWS